ger's
1881
Garments
Models—That Are a Revelation of Value to
Women Completing Wardrobes
its, Dresses, Skirts
3 1/2 Less
oats
00
Silk, Wool Dresses
12.67 to 147.50
Gay silks for sports wear—stylish
ors in both silk and wool—styles
able for street and informal wear—
complete a showing as it is possible
make—all at reductions of 1-3, 1-4, 1-5
Suits
50
Silk or Wool Skirts
5.00 to 18.50
With this a season of sports skirts, the
remarkable presentation is creating
comment among women who know
styles and the reductions. Every
fashion is here.
urger's—Second Floor—Today)
ilks
Records in Value and Variety
ks—over a quarter of a million dollars
piece being of
established val-
rewith as repre-
st Sale of Silks.
1.75 Yd.
tterns as have not
monos, there is no
affeta, 2.95
mmer costumes
—radiant and lus-
inches wide, is
2.95 Yd.
of the season, at
Lyon, 2.95
inch width—a won-
women are choosing
2.95 Yd.
at are best suited
40 inches.
CELESTI
VICHY
Natural Alka
Water
For fifty years the
Mineral Water for the
of Sour Stomach, Indi
and Uric Acid.
Ask your Physician.
There is now an ample
ply of that famous
Water and it can be
obtained from dealers
Goldberg, Bowen &
Distributors
242 Sutter St.

Legal.

UNITED STATES ... Angeles, Cal. Sealed proposals ... 19, 1921, ... received at this ... p.m., June 1, 1921, and ... furnishing electric ... tice, removing the present ... towels during ... June 30, 1922. ... be received until 2 ... 1921, and then ... 50,000 gallons of ... reject any and ... the Treasury ... Elliott, Custodian.

LATEST EDITION—5 CENTS

The Los Angeles Times

"Sail on, sail on, and on, and on."

GREATER SOUTHERN CALIFORNIA

SUNDAY MORNING, VOL. XL. MAY 20, 1921.

CLOSER BRITISH-AMERICAN UNION URGED

FORMER HELEN KELLY GOULD AMBITIOUS TO GAIN THRONE

Princess Vlora,
Mrs. Helen Kelly Gould, later Mrs. Ralph Thomas, likely to occupy throne where people fight as part of daily toil.

WOULD SIT WITH RULER OF ALBANIA.

Royal Consort Now Planning to Regain Seat Once Held by Grandfather; Seeks to Outshine Mrs. Leeds.

[EXCLUSIVE DISPATCH.]

NEW YORK, May 19.—Princess Vlora, formerly Mrs. Helen Kelly Gould, and more recently Mrs. Ralph Thomas, is in America. She may be the first American to be addressed as "Your Majesty."

If she attains the throne of Albania, as seems possible, she bids fair to eclipse socially Princess Anastasia of Greece, formerly Mrs. William B. Leeds, who, through her marriage to Prince Christopher of Greece, has climbed the royal ladder higher than any other American woman.

Princess Vlora is in New York "on business," while her royal consort, Prince Vlora, is at their house in Paris arranging plans to ascend the throne of his grandfather.

The father of Vlora, Ferid Pasha, is Prime Minister to Abdul Hamid, and is working quietly with Turkish leaders.

HER IDEA OF ALBANIA.

"What will you do in Albania, when most of the men are polygamists and addicted to bloody feuds?" she was asked in her apartment in the Hotel Lenoric.

"I don't know," she said, smiling, "perhaps remain most of the time in my Paris home with my two children—Helen, who is 19, and Dorothy, who is 17—who are now in school in Switzerland."

The Princess was Helen Margaret Kelly, grand-daughter of the millionaire New York banker, Eugene Kelly. She was married at 18 to Frank Jay Gould and after divorcing him married Ralph Thomas, son of the sugar king. After a brief married life he died suddenly in 1914, leaving her several millions.

During the war she sailed for Paris, where she became a war nurse. While recuperating in Switzerland she met Prince Vlora, who was brooding over the fate of Albania and meditating schemes for its restoration.

TALES OF THE PRINCE.

"He told me sad stories of Albania," she said, "of its wild scenery and the picturesqueness of its people. He was a delightful chap and I confess that I lost my heart to him. We were married quietly.

"Whether the Prince will become King of Albania is not certain. It is well known in diplomatic circles that the problem of finding a satisfactory ruler is a hard one. The Prince is the natural ruler and is mapping out his course in Paris and London now.

"Albania is the roughest country in the Balkans, a country of wild mountains, entirely without railroads. The only towns are situated on the coast of the Adriatic. The entire population is less than 1,500,000.

"The people consist mainly of fierce mountaineers, walking arsenals of rifles and knives. They are Mohammedans in religion and confirmed polygamists."

WILLIAM OF WIED'S PLAN.

The Princess explained that shortly before the war, Prince William of Wied, with German and Austrian backing, succeeded in getting installed as King of Albania at Durazzo. He never succeeded, she said, in winning the allegiance of the mountaineers, because Essad Pasha and local chieftains were hostile to him. So he returned to Germany.

"Since then the Italians have occupied more of Albania and joined hands with the Allies, operating from Saloniki.

"I am here to assist my husband in my own way," Princess Vlora said. "If he wants the throne he can have it.

"I am very much in love with him and will help him all I can, but I think I would prefer to spend most of my time in Paris.

"My mission here is to rest and to see certain friends on certain matters of importance."

MARINE STRIKE END NEAR.

Davis Confers with Harding; Will Meet Benson and Union Officials.

[BY A. P. NIGHT WIRE.]

WASHINGTON, May 19.—Conferences with parties involved in the marine controversy were continued today by Secretary Davis in an effort to reach a final settlement. He met representatives of the marine unions and then called at the White House, where he talked with President Harding half an hour.

Davis planned to confer with Chairman Lasker of the Shipping Board this afternoon and later meet with representatives of the seamen, engineers and radio operators, when, it was hoped, a definite solution might be found for the strike.

Conferences with union representatives were understood to be for the purpose of the secretary a basic wage reduction as demanded by the shipowners and the possibility of an upward revision in the scale which would make the actually range from 10 per cent.

The shipowners have announced that they would not sign an agreement with the men, Mr. Benson said late today.

(Continued on Second Page.)

Light Wines and Beer Favored by Labor Union.

[BY A. P. NIGHT WIRE.]

ST. LOUIS (Mo.) May 19.—A resolution demanding modification of the prohibition amendment to permit light wine and beer was adopted today by the Boot and Shoe Workers' Union convention. The resolution said:

"The sale of light beverages would relieve hardships under which a large number of workers are suffering because of this act and its operations."

It charged that the amendment is causing violations of the law. Resolutions asking recognition by the United States of Ireland and Soviet Russia were defeated, but a resolution favoring independence for all countries was passed.

BIG FIGHT IN THE HOUSE.

Doubled Pressure on Congress Needed to Get Western Navy Yards.

[EXCLUSIVE DISPATCH.]

WASHINGTON, May 19.—In spite of the fact that the Alameda appropriation of $1,500,000 and the provision for the purchase of Kearney and the erection there of a dirigible headquarters for the Pacific Fleet have been held up in the Senate, Senator Poindexter is still hopeful that both items will be included in the naval appropriation bill and that Mare Island on the Pacific Coast will be agreed to and the bill passed by the Senate at the latest.

Bundles of letters and telegrams are coming in from the Coast and from other parts of the West to the immediate passage of the naval appropriation bill with all the Coast locations recommended by the joint naval committee of the House and Senate, and they are having a deluge in the Senate and to some extent in the House.

It is said that the greatest opposition to Alameda has been developed by Congressmen who have been active in efforts to make the Treasury Department, of which Elliott, Custodian.

Unless the Senate accepts the House amendments it will go to conference and an attempt made to reconcile the differences in the measure as it passed the House and Senate. Then each house will have to adopt or reject the conference report.

In previous years, the conferees of the House had almost unlimited power to act, but now they have to report back to the House for instructions, and here is where the bill is in greatest danger. There are a very large number of farmers in the new House and they are not educated to the needs of the Navy. Their disposition will be to pare down the appropriations as

(Continued on Second Page.)

PERIL TO FLEET BASES LOOMS IN NEW QUARTER.

False Confidence Must Not Result in Slackening of Demand for Navy Yards Needed on This Coast.

The Pacific Coast yesterday still faced its biggest fight for passage in Congress of appropriations for needed naval bases on this Coast, although the people of the West have signally succeeded in attracting the attention of official Washington to the Navy's requirements in Pacific ports and harbors.

The one great danger now is that the people of the Coast will slacken their efforts and, by a false feeling of security, make unavailing the good work so far accomplished.

President Harding and Secretary Denby have both said, as told in The Times yesterday, that the withdrawal of the Pacific Fleet is not contemplated. This should not cause short-sighted persons to believe that the fleet can be maintained in these waters without adequate bases on shore. Soon, unless these bases are built and built at once, the ships must be sent back to the Atlantic for repairs. It is easy to see that it would not be long before this long journey would become too expensive and time-wasting to be repeated every few months and the warships would be kept on the East Coast. In case of a crisis requiring all the Navy's vessels on the Pacific Coast, it would be absolutely crippled for lack of shore facilities. It should be clearly understood that this fight is a fight for adequate naval bases on the Pacific Coast and nothing else.

The danger is sharply emphasized in a telegram sent yesterday by A. J. Waters, president of the Citizens' National Bank, to Congressman Osborne. The telegram follows:

"Would it not later prove disastrous if merely fighting ships were retained on the Pacific Coast?

"Is not a repair base and the other requisites for preserving the mechanical and physical fitness of each fighting unit necessary and vital?

"We are asking these questions of you because the impression has been given recently here that the fight for naval protection of the Western United States has been won by the allocation of a few war vessels and that no further thought on the subject is necessary.

"Your consideration and co-operation in this matter to the end of adding completeness to our safety will be deeply appreciated, not only by ourselves, but by the people of the entire West, who would have you know that they are not trying to take from the East anything belonging to it, but are seeking practical protection for another of our country's commercial arteries."

Certain important, but subordinate items in the naval appropriations for this Coast, including $1,000,000 for a submarine base at Los Angeles Harbor, have been passed in the Senate, but the greatest need of the Navy on the West Coast—a major naval base in lower San Francisco Bay—is jeopardized by selfish political interests.

FIGHT YET TO WIN.

Through their assurances the President and the Secretary of the Navy have blasted the schemes of a determined faction both within and without the Navy which has continually sought to reassemble virtually all of our naval forces in the Atlantic.

But, as President Harding pointed out in a conversation on the subject with Congressman Osborne, "the matter of appropriations for naval bases will have to be threshed out in Congress."

There should be no let-up, therefore, in the mass of official resolutions and in the telegrams, letters and petitions sent by the people of the Coast to their Washington representatives. All of these communications should clearly set forth, as has been done in the past, that the Pacific Coast, uninspired by section-

(Continued on Fifth Page.)

ROAD BILL IS OPPOSED BY FARMERS.

Why Build Highways for Idle Rich, is Argument Against Townsend Act.

[EXCLUSIVE DISPATCH.]

WASHINGTON, May 19.—"Why build a highway for the idle rich and leave our food and raw material for clothing at the far end of a mud road?" is a query propounded by the American Farm Bureau Federation, in session here in an argument against the Townsend Highway bill, pending before the Senate Postoffice Committee.

"It is our belief," the Farm Bureau Federation argument continues, "that the Townsend bill does just this.

"In Section 4 of the Townsend bill, it is provided that no project shall be approved by the commission in any State until that State has made adequate provision for the maintenance of all highways selected by the commission."

"Under this paragraph the commission could lay out a system of highways in a State and that State would be compelled to make provision for maintenance of the whole system before any project would be approved. This would handicap many States, making them provide for maintenance before the roads are constructed and would favor those States already having a good highway system, as doubtless much of this roadway would be adopted as a part of the Townsend system."

Coming Here for Holiday.

[BY CABLE AND ASSOCIATED PRESS.]

PLYMOUTH (England) May 19.—Robert P. Skinner, American consul-general in London, and Mrs. Skinner, sailed for New York today. They will spend a long holiday in the United States.

SAYRE IS OUT AS ROBBER CHASER.

Wilson's Son-in-Law Has Exciting Time in Home When Thief Enters.

[BY A. P. NIGHT WIRE.]

CAMBRIDGE (Mass.) May 19.—Francis B. Sayre, son-in-law of Woodrow Wilson, who is an assistant professor at Harvard University, routed a burglar from his home early today. He was aroused by the screams of a maid, who was struck by the intruder when she discovered him in her room. Mr. Sayre saw the man going down the back stairs and pursued him until he escaped through a window.

BEGIN NEW TERROR REIGN.

Armed Sinn Feiners Slay and Maim; Renew Rioting at Belfast.

[BY CABLE—EXCLUSIVE DISPATCH.]

BELFAST, May 19.—A reign of terror was instituted in the Rock district of County Tyrone last night, when armed marauders roamed the countryside committing acts of violence. A gang of ten men forced entrance to the house of Joseph Hayden, a Nationalist, and shot him in bed. His brother was stabbed through the lungs with a bayonet.

The terrorists later raided John Daly's at Cleggan and clubbed him over the head with their rifle butts.

Bombs thrown from a passing motor car wrecked the Cabinteely barracks, near Dublin, last night.

There was renewed rioting in East Belfast tonight. Unionists were the aggressors, evidently in reprisal for an attack on the service men's demonstrations yesterday.

One disturbance occurred near St. Mathew's Church. Three cases suffering from gunshot wounds were sent to the hospital. One, a girl of 13, was wounded in the mouth.

A constable was killed and a sergeant wounded when a police patrol was ambushed at Letterkenny last night. The people of the town spent the night in terror, while the noise of rifle firing and the explosion of hand grenades was going on. A hotel was severely damaged and two civilians wounded.

ADOPT NEW METHOD.

[BY CABLE AND ASSOCIATED PRESS.]

DUBLIN, May 19.—Rebels have adopted a new method for attacks on police barracks. Traveling by train yesterday they compelled the trainmen to stop the train at Ballaghaderreen, where they opened fire on the barracks. The police replied, wounding one passenger in the train.

Members of the attacking party were pursued by the police and the

(Continued on Second Page.)

Three Steamers and Wood Hulls Offered for Sale.

[BY A. P. NIGHT WIRE.]

WASHINGTON, May 19.—The Shipping Board tonight offered for sale fifty-one wooden steamship hulls, twenty-four converted barge hulls, and three steel cargo steamers. The offer constitutes the first ship sales activity by the board in several months.

Bids on the three steamers will be opened May 31. Bids for the wooden hulls and barge hulls, which are located on the Pacific Coast, will be opened June 15. The terms call for 20 per cent cash and the balance in four equal semi-annual installments covering two years.

COOLIDGE CONFINED TO BED.

[BY A. P. NIGHT WIRE.]

WASHINGTON, May 19.—Vice-President Coolidge continued today to be confined to his bed with what was described as a severe cold. At his office it was said it might be several days before he returned to his duties.

NEW ENVOY TO ENGLAND EXPLAINS ATTITUDE OF NATION TOWARD EMPIRE

[BY CABLE AND ASSOCIATED PRESS.]

LONDON, May 19.—The dinner of welcome by the Pilgrims' Society to the American Ambassador, George Harvey, tonight, was enveloped in far deeper interest than usually attends such a reception to a new Ambassador. Not only was it Mr. Harvey's first public appearance since his appointment, but there was general expectation that he would reveal something of the new administration's policy toward Europe. The Ambassador did not disappoint his audience, for he brushed aside any lingering illusion that the United States would have any relations with the League of Nations. He also announced his appointment to represent the President in the Supreme Council in the discussion over Silesia.

Mr. Harvey's plain words on the League were a revelation, and his plea for the closest co-operation between the two great English-speaking countries was impressive.

PLIGHT OF EUROPE.

The British Premier rather disappointed those who hoped for more of international plain speaking. He described the plight of Europe, enmeshed in ancient feuds, and gave warm welcome to the new co-operation of America in world affairs.

The Duke of Connaught presided, and Lord Desborough read a message from the American Pilgrims.

Lord Curzon, Secretary for Foreign Affairs, spoke briefly, and humorously referred to the League of Nations by the wish that Lord Robert Cecil, one of the chief supporters of that organization, was in his shoes.

There were 350 diners, among them the Duke of York and many members of the peerage and representatives of the American colony.

TALKS TO THE POINT.

Ambassador Harvey, who was making his first speech since presenting his credentials, declared American soldiers came to Europe in the war to save the United States, and not to save European states opposed to Germany, as some had contended.

He paid tribute to the Pilgrims as the most distinctive link in the chain of blood relationship between the British and American peoples and of the most potent agencies of civilization.

REPUBLIC IS PLAINS.

"Inevitably you to the east of us derive your information respecting our public opinion from the great cities on the Atlantic seaboard," he continued, "precisely as our friends to the west take theirs from the States on the Pacific. Inferences thus drawn may be right or wrong, but whether right or wrong, their bases obviously are the subject of sectional influences. The heart of our republic lies in the great plain which stretches from the Alleghenies to the Rockies."

President Harding was portrayed as "a typical, modern American, proud of his own country, but jealous of no other man's, resolute in maintaining his own nation's rights, but not less scrupulous in recognizing the rights of others; a fair, just, modest man, humble but unafraid."

The outstanding attributes of President Harding, Mr. Harvey said, are breadth of vision, greatness of heart, fidelity to his race no less than to his clan, and no more to his family than to his ancestry, drawn from all parts of the United Kingdom. He said these were sufficient reasons why Mr. Harding felt that friendliness and good will should exist always between the great English-speaking nations, and why he now pledges unfaltering co-operation in achieving that aspiration.

TO CEMENT BONDS.

"I shall fail miserably, to the grievous disappointment of my chief," he said, "if I do not so greatly strengthen these bonds of friendship and mutual helpfulness that hereafter our governments will not only prefer durable engagements to tentative compromises as between ourselves, but will instinctively approach all world problems from the same angle.

"I rejoice that the King and the President see eye to eye and sense the yearnings of the peoples to whose service their lives have proudly been dedicated.

"I came here destitute of the tra-

(Continued on Third Page.)

LATE NEWS.

BECK GETS FEDERAL POST.

WASHINGTON, May 19.—Appointment of James M. Beck of New York as Solicitor-General was announced today by Atty.-Gen. Daugherty.

MUST RESPECT UNIFORM.

CHICAGO, May 19. — Federal Judge Landis today refused to sentence William Zweyer, found guilty of robbery, because he appeared before him in the uniform of a United States soldier. Zweyer asked for leniency because of his war record. The judge answered by continuing the case and cautioning Zweyer not to wear his uniform to court again.

PYTHIAN SISTERS ELECT.

SANTA ROSA, May 19. — The Pythian Sisters of California, holding their thirtieth State conclave here in connection with the fifty-second State meeting of the Grand Lodge of Knight of Pythias, today elected Mrs. Olive M. Horn of Los Angeles, Grand Chief.

FIND VALUABLE NARCOTICS.

EL PASO (Tex.) May 19.—Federal narcotic agents here today announced the seizure of 6000 grains of German-labeled drugs valued at many thousands of dollars. The drug, according to the officers, was left with a citizen here by Dr. J. E. Ruppenstein, a German physician, under arrest in Los Angeles as a drug law violator.

Denby Plans to Come Here With Atlantic Fleet.

[EXCLUSIVE DISPATCH.]

WASHINGTON, May 19.—Secretary of the Navy Denby is planning a visit to the Pacific Coast as soon as he can arrange to leave his desk in Washington and it now looks as though his visit to the Coast would be coincident with the arrival there of the main fighting craft of the Atlantic Fleet. It is his tentative plan to be there when the two fleets are amalgamated and to watch their maneuvers and to review the united fleet if possible.

Details for the consolidation of the fighting units of the entire fleet have not all been worked out and neither the Secretary nor any of the officials of the Navy will discuss the idea for publication. Enough information has been secured from authoritative sources to make the positive statement that the two fleets will be consolidated in the western ocean as soon as practical and that the united fleets will remain in the Pacific for the remainder of the summer and early fall.

If time permits, it is the present intention of the Secretary and his party, to accompany the Atlantic Fleet through the canal to its rendezvous with the Pacific Fleet and to study closely the formation and operation of the fleets before their consolidation, their movement through the canal and their blending in the West. He will be accompanied by some of the chiefs of the more important bureaus of the Navy and the methods used by the fleets in the canal movement and the handling of the combined fighting force will be studied for the guidance of the Navy in the future.

ARMISTICE DAY LEGAL HOLIDAY.

Governor Signs Senate Bill Authorizing Observance of November 11.

[BY A. P. NIGHT WIRE.]

SACRAMENTO, May 19.—Armistice Day, November 11, becomes a legal holiday in the State of California, through the signing today by Gov. Stephens of Senate Bill No. 66.

The Governor also signed Senate Bill No. 288, a new general housing act designed to remove certain restrictions held to hamper construction of hotels, tenements and dwellings.

INSURGENTS LOSE GRIP.

Economic Forces Hurt Harmony.

Korfanty's Polish Army is Showing Discontent, and Food Crisis Nears.

Briand Silent on Request of British; Confidence Vote Predicted.

BY LARRY RUE.

[BY CABLE—EXCLUSIVE DISPATCH.]

[Copyright, Chicago Tribune.]

OPPELN, May 19.—If left alone the Polish insurgent movement in Upper Silesia to capture the land lost in the plebiscite probably would disintegrate, in the opinion of Allied officials here. Powerful economic forces which the insurgent leaders seem unable to understand are working toward destroying harmony in their ranks.

Expert Allied advice sent out from the insurgent territory warns against imminence of a German counter offensive, saying that such a move would be certain to precipitate civil war and would bolster up the Korfanty organization which, under "the less solidifying influence of peace, would fall to pieces of its own accord."

Already many of the miners are turning anti-Korfanty under the economic stress. They are accusing him of compelling them to strike over a question they did not understand.

FOOD CRISIS NEARS.

Bitterness is increasing, food is diminishing and prices are climbing rapidly. They also are clamoring for their pay, which Korfanty is unable to furnish.

Korfanty's forcible recruiting already is reaping a harvest of wild oats. Many desertions are reported every day.

The food situation is not yet acute, but a crisis is approaching rapidly. It has been officially reported that the insurgents have made food raids at Rybnik and Pless, and also on isolated places in the industrial area.

Korfanty's boast that he could find an immediate market for Silesian coal in Poland has not been carried out. Coal is accumulating in piles, but is not reaching the market.

PARIS, May 19.—Parliamentary experts this evening prophesied a big vote of confidence in Premier Briand when the Premier outlines his foreign policy, following M. Forgeot's interpolations, tomorrow.

The expected hostile attitude in the Chamber of Deputies failed to materialize this afternoon, it being

(Continued on Second Page.)

ROMANCE NOW IN COURT.

Divorce Action Against "Most Beautiful Red Cross Nurse" is Begun.

[EXCLUSIVE DISPATCH.]

GREEN BAY (Wis.) May 19.—First hearing in the divorce suit brought by Capt. Wallace Schutz, wealthy Milwaukee club man against his wife, Princess Troubetsky of Russia, began before Circuit Court Judge Grass late today. Hearings were not to have begun until Friday, but were advanced a day to avoid "undue publicity."

It is reported that Capt. Schutz charges the "most beautiful Red Cross nurse in the world" with being the wife of another husband.

The princess and the captain were married in St. Paul's Episcopal church, Washington, in April, 1920. High officials of the Russian and British embassies were present at the ceremony. After a brief honeymoon in Canada the captain brought his royal bride to Milwaukee.

SOCIETY STARTLED.

Hardly had six months passed when society was startled by the news of the impending divorce suit. Capt. Victor A. Turin, Russian nobleman, who the princess was reported to have met in Boston, was the man named. It was stated in the divorce petition that Capt. Turin was supposed to have been killed in fighting with the French troops before Verdun. Capt. Schutz says che details of the story of how Capt. Turin returned to America, and interrupted his wife's second marriage will never be told.

During the war, the princess had her own hospital train with the Russian forces. After three years she was forced to retire because of a breakdown due to shell-shock. She was decorated with the Order of St. George, the highest honor bestowed by the ex-Czar.

She was captured by the revolu-

(Continued on Third Page.)

NEW WORLD DOMINATION PLANS FOR RED RUSSIA.

Soviet to Feign Weakness and Await Clashes of Powers; Class Revolution Scheme in West Impossible.

[EXCLUSIVE WIRELESS DISPATCH.]

BERLIN, May 19.—Soviet Russia has come to realize the impossibility of fomenting a class revolution among the nations of the west, and has evolved a new and subtle plan of campaign to dominate the world. This new method is to feign weakness, play a waiting game, and by employing every trick and wile of old-time secret diplomacy to set the capitalistic nations at each other's throats and step into power when the explosion comes. It contains a hint also that the rumor of a secret pact between Germany and Russia has genuine basis.

Unmistakable evidence of this has fallen into the hands of the correspondent in the form of secret instructions to Foreign Minister Tchitcherin of the Russian soviet government to his agents in Germany, England, Italy and Czecho-Slovakia. The document speaks for itself.

NEW STRUGGLE COMING.

"At the present moment," it says, "we are treating openly with imperialistic forces which were hitherto concealed in our conflict with Denikine, Kolchak and Wrangel. We must admit that the new struggle which is developing is unfavorable at this moment, so far as we are concerned.

"The country is impoverished after its year of conflict; the Red army is still far from that level at which we would like to have it; we weary people are evincing a quiet logical inertia, and, finally, the most difficult task of social reconstruction offers no possibility on account of the requisite technical and material forces.

"Under these circumstances the whole future of soviet Russia depends upon the skillful utilization of the general political situation in Europe. It is self-evident that we cannot count under such circumstances upon peace with the capitalist nations of the West. The conflict which has now ceased on the field of battle continues on moral and economic battlegrounds.

PROFIT BY MISTAKES.

"We cannot hope to provoke a class revolution in the West by means of active propaganda; we must not repeat the mistakes we made in Munch and Budapest. On the other hand, I call your attention to an interesting coincidence. Comrade Krassin, basing his opinion on the impressions he gained in London, is inclined to regard the possibility of trade greater with Germany than England. Comrade Kopp, however, believes the economic situation in Germany is so bad that we must rely wholly on England.

"The economic situation in the whole of Europe is extremely bad. The existing order in Europe is unsatisfactory to everybody, and the only means of escape from this situation, in which western nations find themselves, is war—for which everybody, despite their sweet assurances to the contrary, is preparing.

"Hence the desperate efforts on the part of France to inveigle us into war with Poland. Our first problem is, not to permit ourselves to be drawn into this senseless conflict. The destruction of Poland would compel us to enter the European area too soon. That would be favorable only to Germany, but unfavorable to us.

"France and Germany are bound to clash sooner or later. We must keep our hands free for the moment of conflict."

SEEK OPEN CLASH.

Declaring that the soviet government must do nothing which is likely to interfere with an open clash between Germany and France and America and England, Minister Tchitcherin continues:

"Germany needs moral support. We shall give it to her. She needs protection for her eastern borders. She shall get it."

This striking declaration comes to confirm persistent reports of a secret treaty between Moscow and Berlin against Poland. The document continues:

"France wants to see us helpless; we should feign our helplessness.

"England wants to exploit us; we will give her the chance to do so.

"We must transfer the center of gravity from the United States westward. Let European diplomats break their heads. We will always be able to speak our decisive word.

"Our first necessity is to strengthen ourselves internally. It will be unprofitable for us if we are feared or our power exaggerated. We must make the outside world forget all about us.

"The official recognition of our representatives, the development of trade relations, and the gradual spreading of our propaganda, thus strengthening our influence with the proletarian masses—these should be our immediate aims."

While asserting that soviet Russia must not back too much on trade relations, Tchitcherin emphasizes the political opportunities involved in them as most important. Russia, he says, must take advantage of the nationalist conflicts in Europe. Particularly among the smaller nations can the nationalist enmities be provoked by the treaties of Versailles and St. Germain.

"At the present moment we must play for time and fertilize the ground. I believe this course can be completed in the next six months."

CONCENTRATE EFFORTS.

If however, says Tchitcherin, the process steadily leading to an explosion is prolonged, soviet Russia must concentrate its efforts in the Balkans and the Near East.

"This will be less favorable to us," he asserts, "but we already have taken steps to organize diplomatic representation in those spheres. The soviet envoyships in Bulgaria and Rumania will be organized in the near future on an official basis, and secret propaganda in Greece, Constantinople and Jugo-Slavia is rapidly developing."

Tchitcherin foresees the following alliances: Anglo-Japanese against France; Italy-Grecian against the policies of France and England in the Near East; Franco-Polish as a direct threat to Germany and Czecho-Rumanian against Hungary He concludes:

"The salvation of our Socialist fatherland depends on the complete destruction of capitalistic and imperialistic Europe. Only by utilizing the situation from the diplomatic viewpoint—even by playing upon nationalist contradictions—can we succeed in creating a basis for the triumph of our party's propaganda."

ARMED SINN FEIN SLAY AND MAIM.

(Continued from First Page.)

belief is expressed that one of the party was killed.

ARREST SINN FEINERS.

[BY CABLE—EXCLUSIVE DISPATCH.]

LONDON, May 19. — Scotland Yard to date has arrested fourteen men and five women in connection with Sinn Fein attacks and fires in London. The list includes some of the chiefs of local Irish organizations.

Five of those arrested have been released, eight are still detained, and six have been deported to Ireland.

The mass of documentary evidence seized by the police indicates a widespread plot toward Irish terrorism in England and that many of its leading spirits were Irish women sent especially to London from Ireland.

Dealers Plead Guilty.

[BY A. P. NIGHT WIRE.]

NEW YORK, May 19.—Ten individuals and nine corporations, all members of the Association of Dealers in Masons' Building materials, today pleaded guilty to violations of the State anti-trust law.

Wholesale Candy Manufacturers, Confectioners, and Bakers

Your business is flourishing. You cannot afford to lose a day away from your important duties as manager or director of your business. My Company will give you an income of $500.00 per month for life for $100.00 annual deposit. This is the famous Non-Cancellable Income Policy.

Covers EVERY DISABILITY.

Pays a MONTHLY INCOME as Long as Disability Lasts.

Pays an INCOME FOR LIFE in event of Loss of Two Limbs or Sight of Both Eyes.

Pays a PENSION FOR LIFE in case of Loss of One Limb or Sight of One Eye.

DOES NOT REQUIRE HOUSE CONFINEMENT.

CANNOT BE CANCELLED by the Company.

CANNOT be RESTRICTED after Issue by Rider or Endorsement.

Is RENEWABLE Through Age 65.

Is Issued on a Medical Examination.

Is Issued for a FIXED PREMIUM which Cannot be Increased.

For further details call or address

Julien F. Cerf, Special Agent

Aetna Life Insurance Company
4th Floor Merchants National Bank Bldg.

Phone Main 305

"GOOD MORNING, FLAG MAKER;" LAMENTED LANE'S OLD GLORY CLASSIC RECALLED BY DEATH.

"MAKERS OF THE FLAG."

BY THE LATE FRANKLIN K. LANE.

[Delivered on Flag Day, 1914, before the employees of the Department of the Interior, Washington, by Mr. Lane, then Secretary of the Interior.]

This morning, as I passed into the Land Office, the flag dropped me a most cordial salutation, and from its rippling folds I heard it say: "Good morning, Mr. Flag Maker."

"I beg your pardon, Old Glory," I said, "aren't you mistaken? I am not the President of the United States, nor a member of Congress, nor even a general in the Army. I am only a government clerk."

"I greet you again, Mr. Flag Maker," replied the gay voice. "I know you well. You are the man who worked in the swelter of yesterday straightening out the tangle of that farmer's homestead in Idaho, or perhaps you found the mistake in that Indian contract in Oklahoma, or helped to clear that patent for the hopeful inventor in New York, or pushed the opening of that new ditch in Colorado, or made that mine in Illinois more safe, or brought relief to the old soldier in Wyoming. No matter; whichever one of these beneficent individuals you may happen to be, I give you greeting, Mr. Flag Maker."

I was about to pass on, when the flag stopped me with these words:

"ALL GOOD ACTS MAKE HE HAPPY."

"Yesterday the President spoke a word that made happier the future of 10,000,000 peons in Mexico; but that act looms no larger on the flag than the struggle which the boy in Georgia is making to win the corn club prize this summer.

"Yesterday Congress spoke a word which will open the door of Alaska; but a mother in Michigan worked from sunrise until far into the night to give her boy an education. She, too, is making the flag.

"Yesterday we made a new law to prevent financial panics, and yesterday, maybe, a school-teacher in Ohio taught his first letters to a boy who will one day write a song that will give cheer to the millions of our race. We are all making the flag."

"But," I said impatiently, "these people were only working."

Then came a great shout from the flag:

"The work that we do is the making of the flag.

"I am not the flag; not at all. I am but its shadow.

"I am whatever you make me; nothing more.

"I am your belief in yourself, your dream of what a people may become.

"I live in changing life, a life of moods and passions, of heartbreaks and tired muscles.

WHEN MEN DO HONEST WORK.

"Sometimes I am strong with pride, when men do an honest work, fitting the rails together truly.

"Some times I droop, for then purpose has gone from me, and cynically I play the coward.

"Sometimes I am loud, garish and full of that ego that blasts judgment.

"But always I am all that you hope to be, and have the courage to try for.

"I am song and fear, struggle and panic and ennobling hope.

"I am the day's work of the weakest man and the largest dream of the most daring.

"I am the Constitution and the courts, statutes and the statute-makers, soldier and dreadnaught, drayman and street-sweep, cook, counselor and clerk.

BATTLE OF YESTERDAY MISTAKE OF TOMORROW.

"I am the battle of yesterday and the mistake of tomorrow.

"I am the mystery of the men who do without knowing why.

"I am the clutch of an idea and the reasoned purpose of resolution.

"I am no more than what you believe me to be, and I am all that you believe I can be.

"I am what you make me, nothing more.

"I swing before your eyes as a bright gleam of color, a symbol of yourself, the pictured suggestion of that big thing which makes this nation. My stars and stripes are your dream and your labors. They are bright with cheer, brilliant with courage, firm with faith, because you have made them so out of your hearts. For you are the makers of the flag and it is well that you glory in the making."

LANE'S BODY CREMATED.

[EXCLUSIVE DISPATCH.]

CHICAGO, May 19.—The body of Franklin K. Lane, Secretary of the Interior for seven years during the Wilson administration, was cremated shortly before noon today in Graceland Cemetery.

Whether the ashes will be scattered from the mount of El Capitan, Cal., according to the wishes of the former cabinet member, will be determined later, according to Franklin K. Lane II. The decision will rest, he said, with his mother.

Only relatives witnessed the cremation. With Mrs. Lane in the Gray stone chapel in the North Shore burial grounds were her son and his bride of three weeks and her brother-in-law, George W. Lane. There were no services.

The funeral party arrived early in the day from Rochester, Minn., where Mr. Lane died Wednesday. G. W. Lane will depart tonight for his home in Morgan Hill, Cal. Mrs. Lane, the widow, will return to Washington after several days in the home of her son and daughter-in-law, 111 Bellevue Place.

Mr. Lane's death followed an operation which took place May 6, when he resorted to surgical treatment for gallstones and appendicitis.

A few days before his death Mr. Lane, who underwent the operation without the use of anaesthetics because of the condition of his heart, described his emotions.

MARINE STRIKE END IN SIGHT.

(Continued from First Page.)

he had not determined his course. He would prefer not to sign any agreement, he added, but if he finally did, it would be only out of consideration for the men and it would contain a clause providing for termination on thirty days' notice. Chairman Benson reiterated his stand for a 15 per cent wage reduction.

STRIKERS' TALE DENIED.

[BY A. P. NIGHT WIRE.]

SAN FRANCISCO, May 19.—A statement that striking shipworkers were being offered $1000 a month each for a period of ten months to return to work, was made today by the Marine Engineers' Beneficial Association, and denied by the shipowners' and operators' organizations.

The association said also that a number of the operators are requesting the men to sign at the old wage with the understanding that any settlement will be made retroactive, as from the time the men sign on, and this also was denied by the owners and operators.

The Pacific-American Steamship Association, which includes all of the trans-Pacific and some coastwise operators, specifically denied all statements made by the engineers' association.

SECOND SHIP TO ALASKA.

[BY A. P. NIGHT WIRE.]

SEATTLE (Wash.) May 19.—The steamer Admiral Watson, second Alaska-bound steamer to sail from Seattle since the marine tie-up became effective, cleared port today with a crew signed on under the new Shipping Board wage scale. The Watson carried a full list of passengers and a heavy cargo of food supplies largely destined for points in Southwestern Alaska.

LOS ANGELES HARBOR, May 19.—A nonunion crew to take the Shipping Board freighter Vinita to Portland, where the ship will load grain for Japan and China under charter to the Columbia-Pacific Shipping Company, arrived here today by rail from San Francisco.

The Vinita has been laid up since the first of the year, when it was turned back to the Shipping Board by the Los Angeles-Pacific Navigation Company after making two round trips to the East Indies. She has been under repair at the plant of the Los Angeles Shipbuilding and Dry Dock Company for the last week.

The second oil tanker to sail since the tie-up is the Union Oil tanker Whittier, which left for San Diego yesterday. A crew for the Whittier was secured from among employees at shore stations of the Union Oil Company.

Six tankers are still tied up, all belonging to the Union Oil Company. The tanker La Placentia, recently completed by the Southwestern Shipbuilding Company, was towed to the Union Oil dock today to load oil for an off-shore port.

WET SPELL STARTED IN WINDY CITY.

Only Eight Dry Agents to Cover Entire City of Chicago; Liquor Freely Sold.

[EXCLUSIVE DISPATCH.]

CHICAGO, May 19.—Sale of moonshine, real beer and whisky was carried on in Chicago today without fear of molestation from Federal prohibition agents. Dismissal yesterday of seventy-eight enforcement agents, thirty of whom worked in Chicago, left only eight agents on duty to cover the entire city. Federal authorities said that the city police department would enforce the prohibition law.

Special agents were sent out by Chief Fitzmorris, however, and the police stuck to their policy of letting blind pigs run free hand. The attitude of the city administration is that the police department is too busy taking care of other criminals to turn its attention to violators of the prohibition law.

Chicago's wet spell is expected to last for several weeks, probably until July 1, when the staff of the prohibition enforcement office in this district is to be rehabilitated.

"NO appetite!" Try Gus Mann's Pot and Spigot Grill, 611 South Spring.

INSURGENTS IN POLAND WEAKEN.

(Continued from First Page.)

lulled into drowsiness by Andre Tardieu's long harangue bristling with figures wherein gold and paper francs and marks were intermingled so confusingly that M. Loucheur stopped taking notes. M. Briand nodded in his seat, the Deputies drowsed and the spectators in the galleries fanned themselves and conversed on other subjects.

It was known that if M. Tardieu opened the debate it would end in M. Briand's triumph, as Clemenceau's lieutenant and former high commissioner to the United States is cordially disliked by his colleagues. After the recess following M. Tardieu's speech only a handful of Deputies returned to listen to the Marquis de Baudry Hasson's speech. The spectators, including Miss Anne Morgan, Col. House, Ambassador Wallace, Lord Derby, Cecile Sorelat and Elsie Janis, left the Chamber.

SILENT OVER TROOPS.

Quai d'Orsay announced today that M. Briand has refused to tell Prime Minister Lloyd George whether France will occupy the Ruhr basin if German troops enter Upper Silesia before Monday. In the absence of Lord Hardinge, the British Charge d'Affaires yesterday carried a message from Earl Curzon to M. Berthelot at the Foreign Office reminding the French government of M. Millerand's promise at San Remo last April following the isolated French occupation of Frankfort, that thereafter no ally would take independent military measures against Germany.

Great Britain demanded to know whether France contemplated seizing the Ruhr basin alone if German Reichswehr sought to protect German nationals against the Polish insurgents.

M. Berthelot replied that he could not answer a hypothetical question of that kind, and when an answer was insisted upon he stated that Premier Briand could not commit himself until the Chamber gave him a vote of confidence. He postponed giving a reply until Monday. It is expected the French will delay again on Monday, promising a reply at the meeting of the Supreme Council, which will hold a session before June 1.

GERMANS TO KEEP AHEAD.

[BY CABLE AND ASSOCIATED PRESS.]

BERLIN, May 19.—To keep right up to date with its reparation obligations or even a good bit ahead, is declared to be the ambition of the Cabinet of Chancellor Wirth. The new Chanchellor is astonishing his Cabinet colleagues with the political acumen and industry he has displayed since becoping the head of the government, it is declared by observers of current governmental activities.

The reparations commission, according to semiofficial announcement, is demanding surrender of all German rights and interests in concessions mentioned in Article CCLX of the peace treaty, by which the commission understands all shares in mines, oil fields, stone quarries and similar undertakings are specified in the article.

In the opinion of the reparations commission Article CCLX covers not only territories ceded by virtue of the Treaty of Versailles, but also those ceded in virtue of all treaties concluded between the Allies on the one hand and the former allies of Germany on the other. The German government declines to accept this interpretation and has, therefore, included in the list of securities for surrender only those which, in its opinion, fall without any doubt within the stipulations of that article.

FEAR DANZIG ATTACK.

[BY CABLE AND ASSOCIATED PRESS.]

AMSTERDAM, May 19.—According to the Berlin Kreuz Zeitung there has been a large movement of Polish troops in the direction of Danzig in the last few days.

The newspaper adds that a number of bridges over the Vistula River have been blown up and that the Germans believe a Polish raid on Danzig is intended.

WITOS SORROWFUL.

[BY CABLE AND ASSOCIATED PRESS.]

WARSAW, May 19. — Premier Witos, speaking in the Diet today, declared the speeches of Premier Lloyd George on Silesia had caused the Polish people much sorrow. He displayed German text-books to refute the statement of Lloyd George that the population of Upper Silesia was German, declaring they admitted the population to be of Polish race and language.

He said Poland would respect the Treaty of Versailles, but asked that the part of Upper Silesia bordering Poland be joined to her in accordance with the desire of the people there. By revolting he declared, Poles of Upper Silesia did not intend to thwart the Allies, but were prompted by despair that they would be put under German domination against their will.

Prince Sapieha, the Foreign Minister, returned to Warsaw today from the London and Paris conferences on the Silesian question, and it is announced he will resign, the Diet having disapproved his policy with regard to Vilna.

FIGHT IN HOUSE ON NAVY BILL.

(Continued from First Page.)

low as possible and any difference of opinion among factions on the Coast will be an excuse for the House to throw out at least the items in dispute, and possibly others involved with the one in controversy.

Even with all the pressure from the west coast, and from those in the western States who realize what adequate improvements mean in the support and permanent installation of a large fleet on the Coast, there is undoubtedly danger of trouble in the House and efforts should be redoubled to see that every Congressman who has the best interests of the West in mind will vote for all the Pacific Coast appropriations, so that the work can start with the new fiscal year July 1 next.

EVERY MORNING IN THE YEAR. **Los Angeles Times** The Times Building, First and Broadway.

$1.05 per Month | DELIVERED BY CARRIER | Single copies, Sunday, 15 cts.

By Mail, in Postal Zones 1 to 7, inclusive: California, Arizona, $12.00 Monthly, $1.05. In Zone 8, including Colorado, Idaho, Oregon, Washington, Yearly, $14.00; Monthly, $1.20. In Zones 9 and 10, Alaska, Canada and Mexico, Yearly, $18.00; Monthly, $1.50.

Entered as second class matter, December 4, 1881, at the Postoffice at Los Angeles, Cal., under the Act of March 3, 1879.

FRIDAY MORNING, MAY 20, 1921. Vol. XL. No.

Navy Will Stage Torpedo Defense Drill off Harbor

[BY A. P. NIGHT WIRE.]

SAN DIEGO, May 19.—Divisions of destroyers, two each of battleships and cruisers and three tenders, a division of mine vessels, will in a spectacular torpedo drill off the harbor of Los Angeles May 31 to June 7, according to announcement made today by Rear Admiral Frank T. Evans, chief of staff to Capt. W. V. Pratt, destroyer force commander. In addition Navy vessels, an aircraft tender consisting of a blimp and two fleets of seaplanes will take part in the maneuvers.

Fifty vessels of the destroyer force with the cruisers Charleston, Birmingham and Salem and the mine layer Buffalo, Melville and Pontoosuc are scheduled to make a summer cruise to various North Pacific coast ports, starting from San Diego June 15 and returning about July 1.

The battleship Wyoming will leave Santa Monica for Honolulu to participate in the fleet exercises. The Mississippi will remain here for a similar purpose.

The cruiser Pittsburgh and the destroyers Parrott, Ringgold, Kane, Simpson, Bulmer and Sinclair have been selected to represent the Navy at the Portland Rose Festival June 8 to 10.

Victrolas for summer use

Indoors, outdoors, wherever you want to take them, these Victrolas play for you the best music of every kind—any music in the Victor Record catalog.

Summer time is largely spent outdoors and with any one of these Victrolas you can enjoy your favorite music all summer long.

New Victor Records demonstrated at all dealers in Victor products on the 1st of each month.

Victrola IV, $25
Oak

Victrola VI, $35
Mahogany or oak

Victrola VIII, $50
Oak

"HIS MASTER'S VOICE"
REG. U.S. PAT. OFF.

This trademark and the trademarked word "Victrola" identify all our products. Look under the lid! Look on the label!

VICTOR TALKING MACHINE CO.
Camden, N. J.

Victrola IX, $75
Mahogany or oak

Victor Talking Machine Company
Camden, New Jersey

Los Angeles Times DAILY PUBLISHED EVERY MORNING
The Times Building, First and Broadway.
Month { DELIVERED BY CARRIER | Single copies: Daily, 5 Cents; Sunday, 10 Cents. Zones 1 to 4, Including California, Arizona, Nevada, Utah, Texas, $1.65. In Zone 5, Including Colorado, Idaho, Montana, New Mexico, Wyoming, Yearly, $16.00; Monthly, $1.50. In Zones 6, 7 and 8, Including New Mexico, Yearly, $18.00; Monthly, $1.50. POSTAGE PREPAID.
Entered at the postoffice at Los Angeles, Cal., under the Act of March 3, 1879.
MORNING, MAY 20, 1921. Vol. XL. No. 13

tion of Upper Silesia declaring they ad- lation to be of Pol- guage.
d would respect the lies, but asked that er Silesia bordering d to her in accord- desire of the people olting he declared, Silesia did not intend Allies, but were despair that they der German domina- r will.
the Foreign Minis- Warsaw today from Paris conferences on stion, and it is an- l resign, the Diet ved his policy with

N HOUSE AVY BILL.

om First Page.)

and any difference g factions on the excuse for the House least the items in ibby others involved controversy.
the pressure from and from those in e who realize what ements mean in the manent installation on the Coast, there anger of trouble in efforts should be re- hat every Congress- he best interests of d will vote for all appropriations, so an start with the July 1 next.

Navy Will Stage Torpedo Defense Drill off Harbor

[BY A. P. NIGHT WIRE.]

SAN DIEGO, May 19.—Eight divisions of destroyers, two divisions each of battleships and submarines, a division of mine sweepers, three cruisers and three tenders, making in all seventy-six ships, will engage in a spectacular torpedo defense drill off the harbor of Los Angeles May 31 to June 2, according to an announcement made today by Capt. Frank T. Evans, chief of staff to Capt. W. V. Pratt, destroyer force commander. In addition to the Navy vessels, an aircraft force consisting of a blimp and two divisions of seaplanes will take part in the maneuvers.

Fifty vessels of the destroyer fleet with the cruisers Charleston, Birmingham and Salem and the tender Buffalo, Melville and Prairie, are scheduled to make a summer cruise to various North Pacific coast ports, starting from the base June 15 and returning about July 1.

The battleship Wyoming will go to Santa Monica for Memorial Day services. The Mississippi will remain here for a similar purpose.

The cruiser Frederick, with the destroyers Parrott, Edsall, McDermott, Simpson, Bulmer and McCormick have been selected to represent the Navy at the Portland Rose Festival June 8 to 10.

CHICKEN dinner each Tuesday, Thursday and Sunday, 6:30 to 8. Sunday, 1 to 3:30. Special music. Long Beach—electric cars to the door.

HARRIS & FRANK—BOY SCOUT OUTFITTERS

For Graduation and the Attendant Functions—

Youths' Long Pants Suits

(Ages from 15 to 20 years)

$25 $30 $35

Hand-tailored, all-wool suits, accenting the features demanded by youth. Sports or conservative styles in dark effects—mixtures, stripes and in plain blues and browns adapted to the informal affairs of the "high school set."

With Extra Trousers $5 More

Boys' Knicker Suits—$14.75

These with two pairs of pants are extreme values at their price. All-wool, well-made knicker suits in practical patterns and shades. Other knicker suits priced $8.65 to $20.

Harris & Frank

437-443 South Spring St.

HARRIS & FRANK—BLUE SERGE KNICKER SUITS $14.75

for use

Victrola IV, $25
Oak

Victrola VI, $35
Mahogany or oak

Victrola VIII, $50
Oak

Victrola IX, $75
Mahogany or oak

Company

FULL DRESS

Remember—if you are to be married in June—the most important part of your outfit is a Full Dress Suit.

Get an up-to-the-minute style here and you'll be fixed for formal occasions for years to come.

Woolf & Bean
"The Full Dress Men"
Merchants Bank Bldg.
Second Floor Sixth and Spring

BRITONS CHEER GEORGE HARVEY

Ambassador in First Speech Gives Idea of Policy.

Fought to Save Our Country, He Tells Audience.

Will Not Join League, Says Noted American.

(Continued from First Page.)

ditional weapons of diplomacy, but fully equipped with the same candor, frankness, straightforwardness, sincerity and consideration, which have characterized to a marked degree the utterances of all your chief officers of state with whom I have come in contact.

"As your Ambassador went to Washington as an unalloyed Briton, I come to London as an unalloyed American."

Nothing could be more futile, more delusive and more mischievous, he said, than to pretend that the Americans' proffer of a helping hand was attributable primarily to "a tender susceptibility."

TRUTH OF ACTIONS.

"It is not," he declared. "My country stands ready to work with yours, because, first, it is to our own interest to do so; and secondly, because it is to the advantage of both. We do not resent being called idealists, even as sometimes happens by those whose anticipated reward for extolling our altruism is transparently material. But we have come to realize that ideals too often resolve into illusions, and illusions we have found to be both dangerous and profitless.

"We deceive ourselves occasionally. Even now, at rare intervals, an ebullient sophomore seeks applause by shouting 'We won the war.' Far more prevalent until recently was the impression that we went to war to rescue humanity from all kinds of menacing perils.

"Not a few remain convinced that we sent our soldiers across to save this kingdom, France and Italy. That is not a fact. We sent them solely to save the United States, and most reluctantly and laggardly at that.

"We were not too proud to fight. We were afraid not to fight. That is the real truth of the matter. So we came along toward the end and helped you and your Allies shorten the war. That is all we did, and that is all we claim to have done."

Discussing what he called the "sentient, perilous present," Ambassador Harvey said:

ANYTHING POSSIBLE.

"For years I have heard it proclaimed that war between Great Britain and America had ceased to be conceivable. Never have I known the declaration to be denied general approbation. Yet it is clear that what is alleged to be a fact is more than an assumption. No resumption of an armed conflict is unimaginable. Any day may witness a renewal of the War of the Roses, any day the clash of the Blue and the Gray in the swamps of Virginia.

"But so unlikely are such happenings that the suggestion, even though it incredibly were made, would evoke no more than a derisive smile. But it is one thing to stamp constantly upon an absurd notion and another thing never to think of it.

"Now the question arises, have not our countries reached a point with respect to the remotest possibility of a conflict that justifies our forgetting it as completely as the battles of Bosworth Field and Appomattox have faded from our recollection?

"Such, I am happy to report faithfully in the teeth of all the mischief makers and scandalmongers of both nations, has become the settled conviction of our people, and I hope, and doubt not, of yours.

"We will get nowhere until we abruptly put aside academic discussion of theoretical proposals and manfully face, without mincing or wincing, actual realities. We must realize the time has come to practice what we have been preaching and demonstrate our fidelity by our acts.

BUSINESS OF GOVERNMENTS.

"That is the business primarily of governments and officials charged with public responsibility. Very good. Our new government, solid in all its branches in support of its leader, is both willing and ready."

Mr. Harvey cited the Washington administration's proposal for a solution of the Pacific communications problem, the American stand on reparations and designation of American members for the Allied councils as indications of this willingness and readiness.

"Because the President has exemplified his avowal of obligations, it must not be inferred that he proposes to become an international meddler," he continued. He would be the last to intervene or be drawn into any matter of no concern to his own country, but also no one realizes more clearly than he that the United States is of necessity deeply interested in proper economic adjustments and the just settlement of matters of world-wide importance under discussion and desires helpfully to co-operate.

"There still seems to linger in the minds of many here the impression that in some way or other America may yet be beguiled into the League of Nations. Let me show you how utterly absurd such a notion is.

"I need not recall the long contest waged between the two branches of our government over this proposal. I need hardly mention that the conflict became so sharp that even the treaty went by the board, to the end that today paradoxically enough, America continues to be technically at war, but actually at peace, while Europe is nominally at peace, but, according to all reports, is not wholly free from the clash of arms.

"Finally the question of America's participation in the League came before the people who decided by a majority of 7,000,000. Prior to that election there had been much discussion of the real meaning of the word mandate. There has been little since. A single example provided a definition. A majority of 7,000,000 conveyed a mandate that could neither be misunderstood nor disregarded.

DUTY OF GOVERNMENT.

"It follows then that the present government could not, without betrayal of its creators and masters, and will not, I can assure you, have another thing to do with the League or any commission or committee appointed by it, or responsible to it, directly or indirectly, openly or furtively."

Mr. Harvey declared that the government would not dream of criticising or objecting to the League, and exclaimed:

"But enough of public affairs!

BELGIAN IS GREAT IN MASSE SHOTS.

[BY A. P. NIGHT WIRE.]

SAN DIEGO, May 19.—Edouard Horemans, noted Belgian billiardist, who is touring the country, came here today to play Ora C. Morningstar, former world champion, at the 18.2 balkline game, six blocks of 400 points each. In the afternoon contest Horemans won easily, 400 to 272, in twelve innings. His high runs were 169 and 124. Morningstar's high run was 91. The Belgian used the masse with great effect.

Perhaps I have gone too far along that line already, but if so, I must ask you to attribute the overstepping to the self-bestowed prerogatives of a novice. You see, I have never been an Ambassador before. Yet I quite proudly deny any suspicion of unawareness that suitable acknowledgement of this most cordial greeting is all that is expected or desired of me upon this occasion."

The time was, he said, when John Bull appeared to Americans as a trifle arrogant; simultaneously Uncle Sam was regarded by Britons as a "whittling vulgarian," but he concluded, "in their places now gleam in personification of our splendid nations, the beautiful figures of Britannia and Columbia, hand in hand, side by side, erect and glorious on a plane of perfect equality in the eyes of each other and the world."

Mr. Harvey's address attracted especial interest, coming as it did when the probable attitude of the United States toward the tense political situation in Europe is arousing speculation, and as the first authorized expression of the American viewpoint. The address was preceded by speeches of welcome by Premier Lloyd-George and the Duke of Connaught.

CONNAUGHT SPEAKS.

The Duke, in proposing the Ambassador's health, said that Mr. Harvey was a man who believed in the closest friendship between this country and Great Britain for the benefit and peace of the world.

"Mr. Harvey is no stranger to England," he added. "His knowledge of England and his knowledge of Europe will be of the greatest help to him.

"You will all agree that we would all wish America and the British Empire should walk hand in hand through the many difficulties that beset us for the benefit of the peace of the world. The King has warm feelings of friendship and regard for the United States, and he, more than anybody else, would welcome an extension of the friendly feeling which really never ceased to exist."

PREMIER'S ADDRESS.

Premier Lloyd George said:

"The United States has honored us greatly by sending us a succession of distinguished men as Ambassadors. The fame of our guest traveled long ago to this country. His championship of the cause of the Allies was well known.

The war has taught us many lessons. One of these lessons is that the immense population of the United States is not of Anglo-Saxon nor even of Anglo-Celtic origin. In the United States there are men of every race. Nevertheless, it is a source of pride that in the great events of America, the directing minds have been Anglo-Celtic. The great literature of America is ours; the great literature of Britain is theirs. We speak the same tongue; we worship the same great men. That produces a sympathy and community that nothing can break.

"We welcome the new Ambassador for many reasons. He is a brilliant publicist. I read the other day, testimony to his gifts, by the President, who said he was one who had more to do in awakening the soul of America than any one outside of political life, who writes with the most trenchant and convincing pen of any man in his country.'

BRILLIANT KINSMAN.

"We can never regard citizens of the United States as foreigners. Therefore, in the new Ambassador, we welcome a brilliant kinsman. The future well being of the world depends more on the good will, the good understanding and co-operation between these two great English-speaking peoples, than on any other fact. It is the surest guarantee of world peace.

"I am glad, then, that the Ambassador's appointment coincides with the decision of the United States to be represented in the councils of the nations. I am glad that the new Ambassador has been chosen as the representative of the United States and that he will be present at the coming meeting. It is essential for the peace of the world that America should be in.

"European diplomacy works always in the dense thicket of ancient feuds, rooted, entangled and entwined. It is difficult to see the path; it is not always possible to see the light of day; I did not realize it at all until the peace conferences.

"In Central Europe there are blood feuds all thought had been dead and buried for centuries which have been resurrected. Repression and repose for centuries have given them new strength. It is difficult to walk wisely or well amidst all these ancient conflicts—the memories are so great, so continuous, so intense, the momentum of revenge increases at each stroke.

LABYRINTH OF HATRED.

"If this war isn't the last war, the next will leave Europe in ashes. It is essential we should find some means of dragging the nations out of this labyrinth of hatred for our own safety."

Referring to America, Mr. Lloyd George said:

"We welcome this new power, vigorous, strong, clear-headed, untrammelled with these old quarrels.

"We are delighted to see the United States coming, not because we want to drag America into these quarrels—that would make it worse. We want America to help us out, not to help us in. We appeal to America not merely as a nation of high ideals, we know that it is not a country that will say 'Am I my brother's keeper?'

"The world has become more interdependent than ever. What has happened even in trade during the last few months shows how dependent one continent is on another. Therefore this decision excites hopes in our breasts. We rejoice in it and we rejoice in the selection which has been made of a man who knows Europe, who understands Europe, who is a whole-hearted American—an American patriot.

"When I propose his health I acclaim not only the new Ambassador, but the representative of the great democracy of the West in the councils of the nations."

INSTRUCTIONS EXPLAINED.

[BY A. P. NIGHT WIRE.]

WASHINGTON, May 19.—Instructions forwarded Ambassador Harvey for his participation in the Supreme Council sessions as the representative of President Harding, it was said tonight, are that he shall act only as an observer, so far as the Silesian question is concerned.

Administration officials reiterated that the position of the American government was the same as outlined in the answer to Poland declining her request for support before the Council in the Upper Silesian settlement. That question is essentially European, it was stated. Officials indicated, however, that although the Silesian question was essentially European it or similar questions might conceivably develop to broader proportions involving interests of the United States of an economic character.

In such an event it is understood that instructions will be forwarded to Ambassador Harvey to safeguard American interests on the ground that the United States is vitally concerned in all economic readjustments growing out of the war.

APPEAL MADE TO SAVE THE REDWOODS.

[BY A. P. NIGHT WIRE.]

SACRAMENTO, May 19.—A committee of citizens from the far northern counties of California, headed by Senator H. C. Nelson of Eureka, appeared before Gov. Stephens today and urged the approval of Assembly Bill No. 80, to save the redwoods of Humboldt county, and Assembly Bill No. 1256, appropriating $200,000 to build a bridge across the Klamath River.

Assembly Bill No. 80 calls for an appropriation of $300,000 to be used in purchasing timber lands to preserve the redwoods along the scenic highways in Humboldt county.

ROMANCE NOW BEFORE COURT.

(Continued from First Page.)

tionary forces, but escaped to Japan. Then she came to America. Through the offices of Secretary of the Navy Daniels and Admiral Braisted, preparations were made for her to study in the naval hospital. There she met Capt. Schutz. Capt. Schutz served overseas in the 129th field artillery.

GOING TO SAN DIEGO.

[BY A. P. NIGHT WIRE.]

SAN FRANCISCO, May 19.—Mrs. Wallace Strait Schutz, former Princess Troubetskoy, stated here today that she planned to go to San Diego, immediately to consult attorneys about the preparation of a suit for divorce from her husband. She has been in San Francisco several days, it is said. Efforts to locate her tonight were unsuccessful.

Mrs. Schutz said she came to the United States to escape the reminders of war and to find freedom from the countries torn by revolution. She said she met Capt. Schutz in the Navy Hospital at Washington, D. C., and they were married soon after their acquaintanceship began.

She said she was a graduate of the Imperial University of Petrograd. She wears many decorations.

PASADENA DRUGGIST HEADS STATE BODY.

CONVENTION PASSES RESOLUTIONS FAVORING GENERAL SALES TAX LAW.

[BY A. P. NIGHT WIRE.]

YOSEMITE, May 19.—Avalon, Santa Catalina Island, was chosen as the meeting place for the 1922 convention of the California State Pharmaceutical Association, which closed its 1921 convention at Camp Curry today.

A. L. Hawkins of Pasadena, president of the Pasadena Retail Druggists' Association and of the Los Angeles and Southern California Druggists' Association, was elected president of the State association.

H. A. Dutton of Los Angeles was elected second vice-president, and E. A. Henderson of Los Angeles was re-elected secretary-treasurer for the fifth consecutive term.

The convention adopted resolutions favoring a general sales tax to replace the present proprietary stamps, favoring the adoption of uniform pharmacy laws and registry conditions and calling upon the California State Board of Pharmacy to co-operate with other State pharmacy boards, deciding that the association engage actively in political affairs for the protection of the profession and indorsing K. B. Bowerman, San Francisco druggist, as a candidate for prohibition director.

Col. John L. Flynn, Collector of Internal Revenue for Northern California, and Hugh O'Connor, head of the narcotic department of the revenue service, addressed the druggists on the laws concerning their departments today.

Brother Succeeds Sinclair.

[BY A. P. DAY WIRE.]

NEW YORK, May 19.—H. F. Sinclair today resigned as president of the Sinclair Consolidated Oil Corporation and was elected chairman of the board. His brother, Earl W. Sinclair of Tulsa, Okla., was chosen president.

BENNIE HENTON

and his famous Saxophone Section of Sousa's Band. Because they are the best in the world, Henton and the other world-famous artists of the Saxophone use

"CONN" Melody "C" SAXOPHONES

You'll find that the leading professionals all over this country and abroad are using Conn Melody "C" Saxophones. They recognize in them tonal qualities and dependability to be found in no other instrument.

We have just received a shipment of Conn Melody "C" Saxophones which places us in a position to make immediate deliveries. The demand for them is so great however that we suggest that you make your selections as soon as convenient to avoid possible disappointment.

They are sold on liberal terms. Your old instrument will be accepted as part payment on a Conn Melody "C" which is priced at..... $166.25

Geo. J. Birkel Co.
"The Steinway House"
446-448 SOUTH BROADWAY

Tickets on Sale at the Birkel Co. Box Office for:

"Over the Hill," the Wonder Picture now playing at Philharmonic Auditorium. All seats reserved.
"Eve," dramatic recital and interpretation by Mrs. Wilson Pritch at Ebell Club, June 2.
William Hoffman Grand Concert Recital at Ambassador Hotel Ballroom, May 22.
Occidental College Glee Club concert at the Gamut Club Theater, May 30.
Bel Canto Club concert at the Gamut Club Theater, May 31.
Orpheus Club concerts at the Gamut Club Theater, Thursday and Friday evenings, June 2 and 3.

And for Other Attractions—at Regular Box Office Prices

STATIONERY

Pens—Pencils—Ink N'Everything Conveniently Located at 7th & Hill
Drop in as you pass.
Los Angeles Stationery Co.
711 So. Hill. Phone Pico 218

Shoes Wear Longer

When you walk in comfort; so do stockings. A package of Allen's Foot-Ease, the antiseptic powder to shake into the shoes and sprinkle in the foot-bath; gives you that "cloud shoe" comfort and saves wear. Allen's Foot-Ease makes tight or new shoes feel easy. Ladies can wear shoes one size smaller by shaking some Allen's Foot-Ease in each shoe in the morning. Sold everywhere.—Advertisement.

RECORDS and PLAYER ROLLS

ORCHESTRAL MUSIC

Victor

Just a few examples of wonderful orchestral music and celebrated numbers by great artists are among the Victor and Brunswick records offered for your selection this week.

VICTOR RECORDS

74667 Interludium in Modo Antico. $1.75. Flonsaley Quartet.
74661 Eighth Symphony in F Major. $1.75. Philadelphia Orchestra.
74647 Hungarian Rhapsody No. 2. $1.75. Philadelphia Orchestra.

We Have It!
Al Jolson's Big Hit, "My Mammy."
Q. R. S. Player Roll
1324—$1.25
Don't miss it — everybody's singing or whistling "My Mammy."

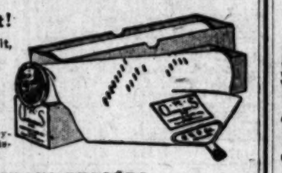

BRUNSWICK RECORDS

10027 Witches' Dance—Piano. $1.00. Godowsky.
10029 Orientale—Violin. $1.00 Max Rosen.
13017 The Old Refrain—Violin. Serenade. $1.25 Breeskin.

Brunswick

Come in and hear this new music in our MAIN FLOOR record and roll departments.

ORDER BY MAIL
416 S. Broadway
Wiley B. Allen Co.

Light As the Snow Fall

Light and flaky, crisp and tasty, fresh-from-the-oven—Snow Flakes, of course!

An incomparable product of the West—you'll like them.

Buy them from your grocer in *red packages* or *family tins.*

A P.C.B. PRODUCT

Don't ask for crackers—say SNOW FLAKES.

SNOW FLAKES

P. C. B. GINGER SNAPS
Another P. C. B. product

Particularly crisp and fine-flavored
Your grocer can supply you

Pacific Coast Biscuit Co.

MAKE YOUR RESERVATIONS FOR MOUNTAIN, SEASIDE AND OTHER RESORTS AT

The Times Free Information and Resort Bureau

Corner First and Broadway

Is for the accommodation and benefit of persons seeking interesting routes of travel, desirable hotels and rest, recreation and recuperation at the seashore or in the mountains. Particulars are furnished by competent attendants and by correspondence to the general public regarding rates and attractions of railroad and steamship lines, hotels and pleasure and health resorts. Descriptive circulars and transportation literature are kept on hand for inspection and distribution. This service is absolutely free. Literature may also be obtained at the Times Branch Office, 619 South Spring Street.

Phones: Pico 760; Automatic 10391.

Resorts

Spring Time at Hotel Maryland

Pasadena, Most Delightful

SPECIAL SUMMER RATES

ATTEND THE GARDEN FETE

ON SATURDAY, MAY 21st

DINNER DANCE AND CABARET

Reservations, Fair Oaks 4060.

"THE GARDEN OF ALLAH"

SANTA BARBARA'S NEW PERSIAN HOTEL

SAMARKAND

On its own hill of thirty acres amid a riotous bloom, overlooking sea and mountains. Fifty bridal suites. Cuisine of peculiar excellence. Special summer rates now. Motorists catered to. For booklet and information address CHARLES B. HERVEY, Caliph.

PASO ROBLES HOT SPRINGS HOTEL

Hot Sulphur and Mud Baths remarkably radio active and curative. Sporty golf course. Beautiful scenery and fine roads. On highway and S. P. R.R. Midway between Los Angeles and San Francisco.

DR. G. W. TAPE, Manager.

WARNER HOT SPRINGS

"THE YEAR-ROUND RESORT"

BEAUTIFUL mountain scenery, hot sulphur baths, invigorating climate. Radio reached at all times. Tourists will find agreeable quarters. Take Murrieta Stage Line, 6th and Los Angeles Sts. Phone Pico 8310. Direct to Warner Hot Springs. Stage leaves Los Angeles 8:30 and 10 a.m. every day. Rest, Recreation and Relaxation—summer and winter. Write for booklet to Guy K. Woodward and R. Kerr, Warner Springs, California.

Camp Baldy YEAR-AROUND RESORT

P. O. CAMP BALDY, CALIFORNIA

Folders at all Information Bureaus.

VENICE THREE BIG DAYS—Informal Opening

New Pier and the Ballroom

Sat., Sun., Mon., May 28, 29, 30

IDYLLWILD Riverside Co., Calif.

Trout Fishing is now at its best in the Idyllwild streams. A commodious Inn. Housekeeping Cottages. Camping Privileges. Information: Pacific Electric, The Times, Hotel Ambassador, Hotel Rossiyn, B. H. Dyas Co.

STILLWELL'S CAMP BIG BEAR LAKE

CARL W. STILLWELL, Prop. CHARLEY M. STILLWELL, Mgr.

Trout season opens May 1st. Housekeeping Cabins with electric lights on lake front. Also meals served. New Row Boats. Motors, tackle and bait. New dance hall, pool hall, tennis court and groceries. P. O. Box 163, Pine Knot, California.

Mt. LOWE Mile High Year 'Round Resort

World's Greatest Mountain Scenic Trolley Trip

AMERICAN TRAVEL BUREAU

Reservations for ALL CAMPS and RESORTS

817 South Spring Street. Tel. 63185. First Nat. Bank, Long Beach. 116 E. Colorado St., Pasadena.

FEATHER RIVER INN

In the High Sierra, Plumas Co., OPENS JUNE 1ST.

New 9-hole golf course—fine fishing. Write for descriptive folder. Rates. W. W. Brown, Palace Hotel, San Francisco.

CAMP RINCON

Gem of San Gabriel Canyon. West Fork. Good trout fishing. P. O. Azusa. Folders Information Bureau.

BEAT THE HIGH COST OF RENT AT OAKGLEN LODGE

Phone Redlands Suburban 9028. P. O. Yucaipa, R. F. D. No. 2. See Peck-Judah.

ORCHARD CAMP

Half-Way House on Mt. Wilson Trail. Only 3½ miles from hot valley to cool timber and mountain stream. Open all year to campers and hikers. Phone Block 45—2 Bells, Sierra Madre.

PINE KNOT LODGE BIG BEAR LAKE

P. O. Pine Knot, California. Any Information Bureau.

Superb Routes of Travel

YOSEMITE AND MARIPOSA BIG TREES

VIA THE HORSESHOE ROUTE. SEVEN-PASSENGER PIERCE-ARROW AUTO SERVICE DAILY FROM MERCED. "JUST LIKE GOING IN YOUR OWN CAR." For tickets, seat reservations and everything necessary for the trip see PECK-JUDAH, 623 S. Spring St. Phone Main 1789.

City Restaurants

THE ENGLISH TEA ROOM

Sunday dinner, 5 to 8 p.m.; week days, 11 to 8 p.m. Five-course dinner, 50c. Specialties: English pork pies, beefsteak pie, Irish stew, Scotch shortbread, English tea, French coffee. Chicken dinner, 75c. Combination dinner, 65c. Strawberries and cream.

926 SOUTH HILL ST.

"Martha Washington" Country Chicken Dinner, $1.50

Westlake Steak Dinner $1.00

Service, a la Carte

Luncheon Daily

Dancing Every Evening

No Cover Charge

Moonlight

Boating—Canoeing

Westlake Park Pavilion

Boating Canoeing Dining Dancing

Free Parking

The VAN NUYS Restaurant

Fourth at Main

Catering to the public who appreciate the best of food and good service. Music From 6 to 8 p.m.

Soloist Miss Anne Ebert International Concert Violin Soloist

ROSS N. BOGGS PRESIDENT AND MANAGER

San Francisco Hotels

Hotel Cartwright

SAN FRANCISCO

524 Sutter St., above Powell St.

W. M. TURNER, Mgr.

"A Home Away From Home"

From the moment the guest arrives he is agreeably impressed with the cheerful atmosphere, which bespeaks hospitality, homelike informality and comfort.

Rates From $2.00 and Up. With Bath.

Attractive Rates by Week and Month.

From Ferry take car No. 1, 2 or 3 to Powell St. From 3rd and Townsend take car No. 16 to Sutter, transfer to Sutter St.

"A home in a hotel."

Cecil Hotel

San Francisco

Five Forty-five Post St.

One block from St. Francis. An hotel operated for those who love home. Modern in construction and charming in appointments. The rates based on the American Plan are reasonable, and special weekly and monthly rates quoted.

Mrs. O. E. Morris, Proprietor W. H. Garlick, Manager

ALEXANDER HOTEL

SAN FRANCISCO, CAL.

Adjoining St. Francis Hotel, Geary St. above Powell, 12 Stories. Class A Building. Absolutely Fireproof. In center of shopping and theater district. Increased accommodations by our Annex entirely new. Under new management. Solari's Grill and Restaurant in connection. Rates $1.50 per day up. Special weekly rates. Take Municipal Cars A, B, C or D, direct.

Catalina Island

Fishing at Catalina Is Good

Best Equipped Boats in the World. Rod and Reel Fishing a Specialty. Fishing Boat Reservations by communicating with

Catalina Boatmen's Association

Postoffice, Avalon, California. Telephone Avalon 24.

CANADA Calls You!

Through the bracing Northland—a journey vivid with majestic scenery, and multiform delights! Amidst a setting of sparkling lakes and towering mountains, you can camp and fish, canoe and loaf in Canada's revivifying air tingling with the scents of balsam and of pine. Or choose instead, restful stopovers at the Dominion's most famous hotels.

The "Continental Limited"—

the train-de-luxe across Canada can be met at many points. See the Canadian Alps, Mt. Robson, Jasper Park—Mt. Edith Cavell. There are optional routes, including a delightful scenic boat trip via the "Inside passage" through Vancouver—Prince Rupert. Complete your summer visit to Alaska and the Coast by travelling comfortably through Canada—the wonderland of beauty.

Low Tourist Fares

To Mountain Resorts and points East from June to September, inclusive. Every assistance gladly given in planning your trip.

Eastbound you can go through to St. Paul, Chicago, Toronto, Montreal, Boston or New York. Call on or write

Canadian National Railways

Grand Trunk Pacific Railway

H. R. Bullen, 325 Van Nuys Bldg., Los Angeles, Cal.

Canadian National Railways

Steamships

CATALINA ISLAND

Special One and Two-Day Excursions

Island Villa Trip, including transportation from Los Angeles and return, ride on Glass-Bottom Boat and villa for one night (no meals) $5.00

Hotel Atwater Trip, including transportation from Los Angeles and return, room for one night, four meals and ride on Glass-Bottom Boat $8.50

Hotel St. Catherine Trip Including transportation from Los Angeles and return, room for one night and four meals, ride on Glass-Bottom Boat $10

ONE-DAY TRIP

Including transportation from Los Angeles and return, luncheon at Atwater Cafe and ride on Glass-Bottom Boat $4.50

LEAVE LOS ANGELES

daily 8 a.m., returning daily at 6:30 p.m.

Schedule always subject to change

Tickets and Information

205-194 P. E. Bldg., 6th & Main

Phone Pico 86—10864

From BALTIMORE to LOS ANGELES BY OCEAN

via Havana and Panama Canal

A new vacation opportunity. Sail two oceans and the Caribbean Sea. Traverse the Panama Canal. Visit romantic Spanish America on maiden voyage of palatial 21,000 displacement tons American

Steamer Empire State

Sailing June 25

From Baltimore to Los Angeles Harbor and San Francisco

27 days of comfort and pleasure. Stops at Havana, Canal Zone, Salvador and Guatemala.

For reservations, tickets and other information concerning this and similar future voyages, apply to M. F. McLaurin or to Thos. Cook & Sons, Raymond & Whitcomb Co., American Express Co., or to any tourist or railroad agent.

PACIFIC MAIL STEAMSHIP CO.

439 Merchants National Bank Bldg. Los Angeles Agency

PRESBYTERIANS IN THREE MEETS.

Moderators Elected by Two Church Assemblies.

Commissioners Cheer the President's Message.

Indians and Chinese Attend Missouri Conference.

[BY A. P. NIGHT WIRE.]

WINONA LAKE (Ind.) May 19. Organization of the 133rd general assembly of the Presbyterian Church in the United States was completed today, when Rev. Henry C. Swearington of St. Paul, Minn., was elected moderator to succeed Rev. Samuel S. Palmer of Columbus, Ohio.

Dr. Palmer, in his opening sermon today, expressed the hope that a spirit of unity and good will would prevail in work with other denominations.

Hope that the church will continue to enjoy the great growth it has experienced during the last year, was expressed by Dr. Palmer. He expressed satisfaction with the work of 1,722,000 members attained last year.

Commissioners from the 302 presbyteries were seated in the great tabernacle here as the assembly was opened.

HARDING CHEERED.

President Harding was cheered, and the commissioners from Presbyterian churches all over the country rose to their feet in homage to his office, when a message of greeting and inspiration from him was read by Dr. Palmer.

President Harding in his message said:

"I am very glad, indeed, to express my interest in every such good work. Surely there is no intellectual and moral body in the country to which we may more confidently turn for wise assistance and sage guidance than to the Christian people who make up the body of our churches.

"Whatever may stimulate them to greater activity, and, I feel, to increasing recognition of the concern of Christian citizenship with the administration of our public affairs, must necessarily be of service to the nation.

[Signed] "WARREN G. HARDING."

MEMPHIS MAN ELECTED.

[BY A. P. NIGHT WIRE.]

ST. LOUIS (Mo.) May 19.—Rev. Dr. A. D. Curry of Memphis, Tenn., today was elected moderator of the Southern Presbyterian Church at the general assembly of the denomination here. He received 178 votes and defeated three other candidates.

The sixty-first general assembly of the Southern Presbyterian Church convened here today with comprehensive plans for expanding the activities of the denomination under consideration.

More than 300 commissioners representing the church's constituency of approximately 376,000 members in sixteen Southern States were expected to attend.

Designated as a "foreign mission assembly," the conference this year was expected to center attention on proposals to enlarge the scope of evangelistic work abroad. Another paramount issue before the assembly, it was explained, is the projected unification of all Presbyterian churches.

A plan of union of all Presbyterian churches is set forth in a proposal to be made to the assembly.

The proposal is the result of "three years of conferences between committees of other Presbyterian Church in the United States, and committees o fother Presbyterian and reformed churches."

The proposition is titled the "Constitution of the Presbyterian Reformed Churches in America." Under it each constituent church would retain its autonomy in creed, government and worship, but would act "to further the redemptive work of Christ" through "the United Assembly of the Presbyterian Reformed Churches in America."

The proposition will be considered at the respective general assemblies of the various Presbyterian denominations this year, delegates explain.

CHINESE PRESENT.

[BY A. P. NIGHT WIRE.]

GREENFIELD (Mo.) May 19.—The Ninety-first General Assembly of the Cumberland Presbyterian Church opened today with the largest attendance in several years. A number of Chinese and a large representation of Choctaw Indians were present.

An amendment to the constitution of the church proposing the elimination of all reference to sex constitutes one of the most important issues before the assembly.

EARLY QUIZ IS PLAN FOR HEALTH SERVICE.

[BY A. P. NIGHT WIRE.]

WASHINGTON, May 19.—Investigation of public health service administration of soldier relief by the Senate Finance Committee will start immediately on conclusion of present tax revision hearings, Chairman Penrose announced today.

Nominations for the health service have been held up pending the inquiry.

Medical Inventor Kills Self.

[BY A. P. NIGHT WIRE.]

NEW YORK, May 19.—Dr. Frank O. Borsody, 75, who received many foreign decorations for his invention of hygienic implements, committed suicide today by jumping from a sixth-story window of his residence.

JAPS' RIGHT TO BUY HOME GOES TO TEST.

PROPERTY SALE IN SACRAMENTO BRINGS MATTERS TO HEAD AT CAPITAL.

[BY A. P. DAY WIRE.]

SACRAMENTO, May 19.—Steps will be taken through Atty.-Gen. U. S. Webb and officers of the Japanese Exclusion League of California to test the right of Japanese, under the treaty between the United States and Japan, to buy city residential property, it was stated here today by State Senator J. M. Inman. Senator Inman spoke as chairman of a committee of Sacramento residents appointed at a meeting last night to protest against the recent purchase by a Japanese of a residence in an exclusive residence district of the city.

The commission also was instructed to draft an ordinance for submission to the City Commission creating zones in the city where Japanese and others ineligible to citizenship can reside and own property.

The question involving treaty rights will be laid before the executive committee of the Exclusion League at its meeting in San Francisco tonight, it was announced by Senator Inman. The Senator stated his belief that the city has a legal right to pass an ordinance restricting orientals to certain sections of the city. He declared a similar ordinance is being enforced in Vacaville.

SAYS PRISONER IS GENTLE GUNWOMAN.

CHICAGO TAXI DRIVER IDENTIFIES GIRD AS MUCH WANTED BANDIT.

[EXCLUSIVE DISPATCH.]

CHICAGO, May 19.—A taxicab chauffeur faced a pretty girl at the New City Police Station and announced that "the mystery of Gertrude, the gentle gunwoman," had been solved.

"That's the girl," he declared. "She stuck a gun to my head while her male friends took my money. She laughed when they threw me into the street and drove away in my cab."

Police say the girl is Josephine Siegel, arrested in a rooming-house in company with Harry Lexow, an ex-convict. They say she has confessed to complicity in ten robberies and has been positively identified as a principal in three. Her plan of operation, police declared, was to flirt with men in automobiles, to accept their offers of transportation with seeming reluctance, and then to lure her escorts into the hands of her waiting friends. In several instances, police say, the fair Josephine operated alone.

Acid Case Goes to Jury.

[BY A. P. NIGHT WIRE.]

PRESCOTT (Ariz.) May 19.—The case of Mrs. Inez Hopkins, charged with assault for the alleged throwing of acid into the face of Miss Lucille Gallagher, a Jerome (Ariz.) school-teacher, was given to the jury today.

DISCREDITS TROUBLE WITH UNITED STATES.

JAP ADMIRAD DECLARES THERE WILL BE NO CONFLICT.

[BY CABLE AND ASSOCIATED PRESS.]

HONOLULU (T. H.) May 19.—There will be no conflict between the United States and Japan, it was declared by Admiral Sotokichi Uriu of the Japanese navy, and R. Nakanishi, chairman of the Parliamentary party from the Japanese Diet, which left here today, continuing a journey to the United States.

Admiral Uriu and the Japanese Diet members were guests at a banquet given here last night by Chinosuko Yada, Japanese Consul-General.

"I believe in less diplomacy and more get-together spirit," said Admiral Uriu. "There never will be any serious trouble between our two countries. If you get to the bottom of all things, I think you will find that our hearts are just the same as yours."

Chairman Nakanishi declared:

"All difficulties between Japan and America are due to misunderstandings, but in all of them there is no reason for conflict between the two countries. I hope from my heart that the intelligent citizens of America will assist and co-operate with us in the future."

Consul-General Yada, host at the banquet, said:

"Japan has nothing for its purpose other than cultivation of its own destiny, and, in accomplishing that purpose, Japan realizes with all sincerity the importance of maintaining the traditional friendship of the United States."

The Japanese Parliamentary party is proceeding to the United States to study parliamentary conditions and affairs in general.

Admiral Uriu, graduate of Annapolis Naval Academy in 1881, is going to Annapolis to attend a class reunion.

FIRST NATIONAL BANK MOVES HEADQUARTERS

[EXCLUSIVE DISPATCH.]

CHICAGO, May 19.—The First National Bank of Vaudeville has moved. You know the bank, of

course. Referred to the Lisle Bank, it has stock in trade of jokesters for half a now it has moved.

Fashion has ing impractical. can't be trusted to roll. A new hiding devised. A belt, pendant purse, is ports report. It hidden money just above the skirt's

The new device, "boodle bag," has the notice of the the fat, old boys, haven't had their the monologists will

THREE INJURED BY NEBRASKA TO

[BY A. P. NIGHT WIRE.]

VALENTINE (Neb.) tornado near Harmony, miles north of here last stroyed a large number of buildings, killed cattle stock and resulted in three persons. At the cloudburst occurred but details are lacking.

DEATH FROM TYPH CLOSES ELLIS IS

[BY A. P. DAY WIRE.]

NEW YORK, May 19.— and today was placed quarantine because of there yesterday of a typhus. The 1700 removed to the detention Ellis Island will not be for forty-eight hours.

BIG AUCTION

REGULARLY EVERY MONDAY 2:30 P. M. MAY 23 ALL DAY LONG

Everything to furnish the best hotel. You can save 25 per cent buying from us. We sell on commission, any place, any time.

A. L. MOXLEY & CO., Auctioneers

Phone South 3333

AUCTION

Today at 10 a.m. at L. A. house Co., 316 Co... S. P. R.R. Co. unclaimed... J. J. Sugarman, Auctioneer

Our warehouses and office will be closed all day Saturday, May 21, account employees' picnic.

MOVING, STORAGE, PACKING, SHIPPING

West 513.

Lyon Fireproof Storage Co.

1950 S. Vermont Ave.

Steamships

—TO— SAN FRANCISCO BY SEA

Sail on S. S. YALE Monday, 3:00 P.M.

Book passage early on the superbly-appointed Yale. Dine, dance, and enjoy her luxurious accommodations. Cafe-veranda ballroom; two-berth standard or de luxe staterooms with twin beds. Moderate fares, including berth and meals.

LOS ANGELES STEAMSHIP CO.

R. F. Cullen, D. P. A., 517 S. Spring St. Phone 63598, 52701. Long Beach, 119 W. Ocean Ave. Phone Home 139. San Pedro, 429 Beacon. Phone San Pedro 94.

CUNARD ANCHOR

OFFICE: 501 Market Street, San Francisco, or Local Agents. Freight Sailings on Application. Passenger and Freight Services From New York

CHERBOURG AND SOUTHAMPTON

Mauretania ..... June 9, July 14, Aug. 11
Aquitania ..... June 14, July 5, July 26
Berengaria (Imperator) .... June 30, Aug. 18, Sept. 23

LIVERPOOL

Caronia ..... June 1, July 2, July 30
Albania (new) ..... June 7, July 12, Aug. 20
Carmania ..... June 15, July 16, Aug. 13
Algeria ..... June 25, ——

PLYMOUTH, CHERBOURG AND HAMBURG

Saxonia ..... June 9, July 21, Aug. 30

LONDONDERRY AND GLASGOW

Cameronia (new) .... June 1, July 2, July 30
Columbia ..... June 18, July 16, Aug. 13

VIGO, GIBRALTAR, NAPLES, PATRAS, DUBROVNIK, TRIESTE, FIUME.

Italia ..... June 14

HAVANA, CORUNNA, GIBRALTAR, PATRAS, DUBROVNIK, TRIESTE AND FIUME.

Pannonia ..... June 4. ——

BOSTON TO LIVERPOOL

Assyria ..... June 22

MONTREAL TO GLASGOW

Cassandra ..... June 11, July 16, Aug. 20
Saturnia ..... July 2, Aug. 6, Sept. 10

Ticket Office Cor. 8th and Spring (Alexandria Hotel)

Telephones: Main 7383 or 13335. Long Beach Office, 115 W. Ocean Ave.

S.S. QUEEN SAILS 10 A.M. Sun., May 22, for SAN FRANCISCO SEATTLE—VICTORIA—TACOMA

Berth and Meals included in all Fares.

NOTICE TO CONSIGNEES—

Notice is hereby given to consignees holding bills of lading covering freight due to arrive from Atlantic ports per steamer Clemenes C. Morse that possession of this vessel having been taken by the United States Shipping Board, representing the United States of America, full freight charges without discount, remaining unpaid at time of shipment are payable to, and will be collected by the United States Shipping Board, or by its appointed agents, North Atlantic and Western Steamship Company, United States Shipping Board.

THE ADMIRAL LINE (Pacific Steamship Company.) Agents, 823 Citizens' National Bank Bldg., Los Angeles, Cal.

Australia

PACIFIC STEAMSHIP CO.

Fast U. S. Mail S.S. SONOMA, VENTURA, 10,000-ton Lloyds A1 register. Delightful Service. Sydney Short Line—Samoa—Honolulu. Quickest passage, lowest rates. Pacific Ports. First class. Sonoma sails May 31st. Ventura sails July 5th. A. M. Culyer, 517 S. Spring St., Los Angeles, or Oceanic Bldg., 3 Pine St., San Francisco.

"PALM BEACH"

is not a "term" that can be applied to *any* summer suiting. It is a *name*—wedded to a remarkably constructed fabric, with a peculiar blend and twist of yarn that results in coolness and sturdy wear.

The words "Palm Beach" are trade-marked, and the construction of the cloth is patented.

Palm Beach REG. U.S. PAT. OFF. THE GENUINE CLOTH MFD. ONLY BY GOODALL WORSTED CO.

Insist On Seeing This Label

It is sewn in every Genuine Palm Beach Suit, and is your definite guide to summer comfort and smart style.

Your clothier will show you suits tailored of Palm Beach Cloth, in a world of desirable suiting shades—colors light and dark.

The PALM BEACH MILLS—GOODALL WORSTED CO.
Selling Agent: A. Rohaut, 229 Fourth Avenue, New York

TROUBLE
ITED STATES.

AD DECLARES
ILL BE NO
FLICT.

ASSOCIATED PRESS.]
T. H.) May 19.—
o conflict between
s and Japan, it
Admiral Sotokichi
ness navy, and R.
nan of the Parlia-
om the Japanese
here today, con-
to the United

and the Japanese
re guests at a ban-
ast night by Chino-
ness Consul-Gen-

ess diplomacy and
spirit," said Ad-
never will be any
between our two
get to the Bot-
I think you will
rts are just the

nishi declared:
between Japan
due to misunder-
all of them there
onflict between the
hope from my
elligent citizens of
st and co-operate
ore."
Yada, host at the

thing for its pur-
cultivation of its
in accomplishing
n realizes with all
portance of main-
ional friendship of

arliamentary party
he United States to
ary conditions and

graduate of An-
demy in 1881, is
s to attend a class

NAL BANK
ADQUARTERS

DISPATCH.]
y 19.—The First
f Vaudeville has
ew the bank, of

course. Referred to as those in the Little Bank, it has been the chief stock in trade of second-rate comic jokesters for half a century. And now it has moved.

Fashion has made stocking hosiery impractical. The dear girls can't be trusted to conceal fifty cents in roll. A new hiding place has been devised. A belt, equipped with a pendant purse, is used, fashion experts report. It serves to keep the hidden money just about the knee, above the skirt's edge as to-day.

The new device, known as the "boodle bag," has thus far escaped the notice of the vaudevillians and the fat, old boys, in the front row, haven't had their usual laughs. But the monologists will find out, and then—.

THREE INJURED BY NEBRASKA TORNADO

[BY A. P. NIGHT WIRE.]

VALENTINE (Neb.) May 19.—A tornado near Harmony, Neb., eight miles north of here last night, destroyed a large number of farm buildings, killed considerable live stock and resulted in injury to three persons. At the same time a cloudburst occurred at Cooke, but details are lacking.

DEATH FROM TYPHUS CLOSES ELLIS ISLAND

[BY A. P. DAY WIRE.]

NEW YORK, May 19.—Ellis Island and today was placed under strict quarantine because of the death there yesterday of a boy from typhus. The 1700 immigrants were removed to the detention station. Ellis Island will not be reopened for forty-eight hours, it was stated.

BIG AUCTION
REGULARLY EVERY TUESDAY
3295 S. MAIN ST.
ALL DAY SALE.
Everything to furnish the finest home or hotel. You can save 10 per cent by buying from us. We sell on commission anything, any place, any time, or buy for cash.
A. L. MOXLEY & CO., Auctioneers.
Phone South 2153.

AUCTION
Today at 10 a.m. at L. A. Warehouse Co., 316 Commercial St.
S. P. R.R. Co. unclaimed freight.
J. J. Sugarman, Auctioneer.

rehouses and office will be closed Saturday, May 21, account picnic.

OVING, STORAGE,
ACKING, SHIPPING
West 513.
Fireproof Storage Co.
1950 S. Vermont Ave.

ACH"
plied to *any* *one*—wedded
abric, with a
that results

de-marked,
is patented.

Label
en-
and
ide
and

now
alm
l of
s—

ED CO.
w York

The Times
LOS ANGELES
FRIDAY MORNING, MAY 20, 1921.

RAPHS SPLIT OUBLE-HEADER

Killefer's Crew Salts the First Game.

Portland Comes Right Back in Second.

Cellar Champs Have Quite a Kick.

ED O'MALLEY.

ve to relate in mournful
the first life was anything but
e dream for Red Killefer
for the jobiots from Port-
ngregating under the name
ed fish, swatted the Angels
second game 5 to 2 and blew
2 to 1.

his gloomy calculations it
ever that his Dantean Majes-
, McCredie, has copped
of three games in the last

RITE APPALLING.

s appalling to local fans in
of what has happened to
ders kindergarten since the
ened. This team of shreds
ge is a sort of a mam-
ance to the Seraphs, for
lies in the tail. How
ould were able to put up
mbrance discovered in the
ever played here is almost
human calculations. It is
ense of those that don
ems to feel a sense of
and consequent agility
e them from the moment
onto a field. A uniform
s all the stark wrinkles of
an anatomy and makes one
ke trolling at one's best.
ere can a man play ball al-
ined into uselessness by a
ig him like paper on the

ow that after the regular
ason last year, McCredie
ent uniforms to a sandlot
ball nine, looked on getting a spic
outfit for his club in 1921.
weeks before the training
ened this year, the tempter
talked with a yiddish bar-
back to him the whole
Mac fell. If the Beav-
this year had been
ame as that of last year
ould have been so bad, but
of new faces showed up
ring camp and the old
ers doled out happy-go-

(Continued on Third Page.)

NEW STAR GLITTERS IN WOMEN'S GOLF TOURNEY

Miss Mary Browne Crashes Into Finals for Southern Title—Will Meet Miss Kavanagh Today.

BY PAUL LOWRY.

Gallant little Miss Mary Browne, heroine of many a hard-fought tennis battle and former national champion of her sex, will face Miss Doreen Kavanagh, State golf champion, over the links of the Midwick Country Club this morning for the Southern California championship. A year ago Miss Browne's name was rarely heard of in golf circles, but here she is, playing in her first big tournament, meeting the pride of California and with serious designs upon the southern title.

EXTRA INNING.

By a display of the same indomitable pluck which has marked her court contests in the past she defeated Mrs. George Weber yesterday in a nip and tuck match that went to the nineteenth hole.

Miss Browne is far from being the finished golfer that Miss Kavanagh is, but she is sure to give her a fight every inch of the way, and it is just possible that the fair Doreen may be checked out, as have other favorites in the past.

Lest it seem exaggeration to say that Miss Browne has a good chance to beat Miss Kavanah it may be pointed out that Miss Browne yesterday went out in 42, while Miss Kavanagh required 43 in her match with Miss Cameron. Matching their cards to the fourteenth hole, where the Kavanagh-Cameron match ended with Miss Kavanagh the winner, 5 and 4, Miss Kavanagh would have been 1 up on Miss Browne, and they would have rounded the turn on an even basis—a recapitulation that goes to show the caliber of Miss Browne's game.

A DISAPPOINTMENT.

The Kavanagh-Cameron match was a bit of a disappointment in that the Pasadena girl was unable to carry the duel past the fourteenth. Everyone expected a terrifically stiff argument from both of the fair gladiators, and so it was to the turn, where Miss Kavanagh was one up.

But the psychological effect of a wonderful brassie shot by Miss Kavanagh going to the tenth so unsettled Miss Cameron's nerves that she foozled an easy mashie pitch, the ball slicing into a sand pit at the right of the green. Her out went into the next trap, and she picked up, conceding the hole to Miss Kavanagh, who was on the green in two.

EVERY HOLE.

The match from that stake on was Miss Kavanagh's, she winning every hole except the thirteenth, which was halved.

Miss Kavanagh started brilliantly, winning the first two holes in 4's. Miss Cameron won the third when her opponent hooked her tee shot into the ditch in front of the fourth tee. Her lie was so villainous that she conceded the hole, and Miss Cameron squared the match by winning the fourth with a 5. Both took 6's on the long fifth. Both were on the sixth in 2, but Miss Cameron required three putts to Miss Kavanagh's two, and the latter was 1 up. The seventh went to Miss Cameron with a par 3, when Miss Kavanagh dubbed her only tee shot of the day.

The eighth went to Miss Kavanagh when Miss Cameron expended three shots in reaching the former's drive, topping both her drive and her brassie. A splendid pitch to the pin made it look for a moment as if Miss Cameron had a chance to win the hole from her rival, who had played perfectly through the fairway, but Miss Kavanagh sunk her putt for a 5. The ninth was halved and Miss Kavanagh was 1 up.

A "HARRY VARDON."

Their drives to the tenth were slightly sliced with Miss Cameron away. The opening to the tenth is over a narrow neck with traps to the right. Miss Cameron decided to play it safely, using an iron. Miss Kavanagh took out her brassie and went for the green, securing a perfect shot and practically assuring a par 4. Miss Cameron's pitch into the trap and her unsuccessful cut have been recorded.

The story of the remainder of the match is simply a tale of the trouble encountered by Miss Cameron from tee to green. On the last hole—the fourteenth—for instance, her drive was off the course and found a resting place in a sand trap. Her out was a beauty, and she had an easy pitch with a chance to win the hole, Miss Kavanagh having carried the green by many yards. But Miss Cameron was completely unstrung, and her stiff arm mashie shot was a feeble effort that left her fifty yards short. Her fourth was also short and she required three putts, while Miss Kavanagh was winning the hole and the match with a 5.

As a driving exhibition the match was all Miss Kavanagh's, she having longer distance from all tees except the first and eleventh. On the greens Miss Cameron tried gamely to sink her putts from all directions, and while she never secured a "break" she was never short.

Their cards for the outward journey read as follows:

Par	5	4	3	4	5	4	3	5	4—37
Miss Cameron	6	5	3	5	4	5	3	6	5—42
Miss Kavanagh	5	4	4	5	5	6	4	5	5—43

The cards of Miss Browne and Mrs. Weber follow:

OUT.									
Par	5	4	3	4	5	4	3	5	4—37
Miss Browne	4	5	3	4	6	5	4	6	4—41
Mrs. Weber	5	5	3	6	5	4	5	5	4—42
IN.									
Par	4	4	5	3	4	4	5	3	5—37—74
Miss Browne	5	6	5	4	5	5	6	5	7—48—90
Mrs. Weber	5	5	7	4	5	5	6	5	6—47—90

The complete results follow:

CHAMPIONSHIP FLIGHT. SEMIFINALS.

Miss Doreen Kavanagh defeated Miss Margaret Cameron, 5 and 4.

Miss Mary Browne defeated Mrs. George Weber, 1 up 19th hole.

SECOND FLIGHT. SEMIFINALS.

Miss Maude Bell (12) defeated Mrs. H. G. Paltee (16.) 3 and 2.

Miss Natalie Berdu (10) defeated Mrs. J. Dunn (12.) 2 and 1.

THIRD FIGHT. FINALS.

Mrs. C. H. Palmer, Jr., (14) defeated Mrs. H. C. Humes (26.) 1 up 19th.

FOURTH FLIGHT. FINALS.

Mrs. A. S. Burgess (22) defeated Mrs. R. O. Billman (14.) 4 and 3.

FIFTH FLIGHT. FINALS.

Miss Mary Force (30) defeated Mrs. H. W. Kidd (18.) 7 and 6.

SIXTH FLIGHT. FINALS.

Mrs. C. E. Zinn (24) defeated Mrs. V. Borton (24.) 3 up.

DEFEATED EIGHT. CHAMPIONSHIP FLIGHT. SEMIFINALS.

Miss K. Mellus (8) defeated Mrs. Frank Griffith (6.) 4 and 2.

Mrs. Dorothy Hill (6) defeated Mrs. Paul Pitner (8.) 5 and 3.

DEFEATED EIGHT. SECOND FLIGHT. SEMIFINALS.

Mrs. C. Thomas (8) defeated H. M. Voorhees (12.) 1 up 19th hole.

Mrs. E. Murphy (16) defeated Mrs. T. McNab (14.) 3 and 2.

CONSOLIDATION EVENT. NET MEDAL PLAY.

	Gross.	Hdcp.	Net.
Mrs. L. A. Rouser	105	18	87
Mrs. Frank Griffith	94	6	88
Mrs. H. L. Delano	113	24	89

MAY ALLOW PITCHERS TO RESIN FINGERS.

[BY A. P. NIGHT WIRE.]

NEW YORK, May 19. — Club owners of the National League, meeting here today, favored a regulation permitting the pitcher to apply a touch of resin to the tips of his fingers to insure a better grip on the ball and improve his control.

If this recommendation meets with American League approval, it was stated, umpires would be charged with its supervision and would place a small bag of resin near the pitcher's box.

The widow of Umpire P. A. Harrison was voted his salary for 1921, payments to be distributed over two years.

WILLIAM T. TILDEN ARRIVES IN FRANCE.

[BY CABLE AND ASSOCIATED PRESS.]

CHERBOURG (France) May 19. William T. Tilden, II, holder of the American, British and New Zealand singles tennis championship, and Arnold W. Jones, who are to take part in the world's hard court events at the Stade Francais, near St. Cloud, arrived last night. They landed today and proceeded to Paris.

hese Shoes
re $6.50
a pair

e so smart in style and so all-fired good in that they make some higher-priced shoes look like a half-mast on a rainy day!

Young's—you can "bet your boots" against that they've got 'em all beaten when it comes style and full value.

Young's
Shoes for Men

Yachtsmen Are All Set.

Slicking Up for Annual Inspection.

Yachting is scheduled to take another swing at the limelight tomorrow when the boats of the Los Angeles Yacht Club line up for their annual once-over. Here are a couple of the prize craft taking a practice spin to see that everything is in apple-pie order for the opening of the summer season.

Ready for the Prying Off of Yachting Lid.

The first chirp of the yachting season will be heard tomorrow, when the Los Angeles Yacht Club, formerly the South Coast, opens the year's calendar of events with the annual inspection of craft at their anchorage.

Always an interesting occasion, it promises to be doubly so this year because of the expressed intention of former Commodore Dr. Soiland to carry of the honors for the best dolled-up ship.

Dr. Soiland has been gobbling the blue ribbon for the most spick and span craft ever since sabertooth tigers were being slain in old Central Park.

Last Saturday at the annual opening of the Newport Club his Viking IV was declared the winner, and Dr. Soiland hopes to enact upon the performance tomorrow at San Pedro.

INDICTED PLAYERS WERE NOT WELCOME.

[BY A. P. NIGHT WIRE.]

HIBBING (Minn.) May 19.—Indicted former players of the Chicago White Sox will not be welcomed in the Range League clubs, according to information given out here today. Oscar ("Happy") Felsch, former outfielder of the Chicago Americans, is understood to have expressed a desire to play with the local club, but the management decided sentiment was too strong against the men.

BEAR TRACK SQUAD ARRIVES IN BOSTON.

[BY A. P. NIGHT WIRE.]

BOSTON, May 19.—University of California's track team of twelve men, entered in the annual intercollegiate championship games to be held at the Harvard stadium May 27-28, arrived here today. They will have their first workout in the stadium tomorrow, and Saturday will be guests of the Harvard Athletic Association at the Harvard-Princeton dual meet there.

ANZAC BEATEN.

[BY A. P. NIGHT WIRE.]

NEWARK (N. J.) May 19.—Erminio Spalla, Italian light heavyweight, knocked out Frank Hagney of Australia in the first round of a scheduled ten-round match tonight.

BOXING FESTIVAL OPENS.

The first of a three-nights' boxing festival, to decide the amateur boxing championship of Southern California in all divisions, opened last night at the Athletic Club with a good batch of bugs on hand to watch the fun and frolic.

They were well rewarded with oodles of wild wind-mill swinging and considerable shedding of youthful gore. Knockouts were as prolific as whiskers in Russia, and any bout lasting over two rounds being put in the raspberry class.

Kenneth Moffat, a husky young protege of George Blake, fighting in the 145-pound class, started the ball rolling by slamming William Nims of Manual Arts on his back in the first round, Nims never coming up for more. The next scrap lasted to the middle of the second round, when George Gulick applied the works to Ed Elliott. Both of these boys wielded their dukes under unattached colors.

Next on the program was a Manual Arts lad named Paul Miller, who ran mostly to long tallow hair, which he kept out of his ears and eyes by means of a rubber band. The band got loose and before Miller could get his sights adjusted, he was knocked colder than a lump of ice by Ad Allegrini of the L.A.A.C.

John De Rita of the L.A.A.C., ran into a Tartar in little Manuel Martinez, and required an extra round to obtain the decision. N. P. Dial, a lanky bird, couldn't hit Lawrence Osbrink because the latter covered up like a submarine, and Osbrink dropped a couple of depth charges under his rival in the second round. Result: Bout stopped.

Charley Jenkisson, national A.A.U., welter-weight champion, tried to second Julius Jessick into a decision, but William Zukle got the award. As a second Jenkisson is a good swimmer. He dove through the ropes at the end of the second round to fan his man, but became tangled up, and before he could unwind himself, the second round had started. The results:

115-pound division—John De Rita (L.A.A.C.) decision over Manuel Martinez (unattached.) Extra round. Arthur Jurado (unattached,) decision over Frank Aiseen (unattached.) Ben Dias (St. Joseph's) decision over Manuel Jurado (St. Joseph's.) Bout stopped in second round.

125-pound division—William Zukle (unattached.) decision over Julius Jessick (unattached.)

135-pound division—George Parks (St. Joseph's,) decision over J. J. McLain (Manual Arts.) Lawrence Osbrink (L.A.A.C.) knocked out N. P. Dial (unattached) in second round.

145-pound division—Kenneth Moffat (L.A.A.C.) knocked out William Nims (Manual Arts) in first round. George Gulick (unattached) knocked out Ed Elliott (unattached) in second round.

158-pound division — Al Allegrini (L.A.A.C.) knocked out Paul Miller (Manual Arts) in first round.

115-pound class — Gotte (L.A.A.C.) defeated Duarte (unattached,) knockout, one round.

145-pound class—Smith (L.A.A.C.) defeated Flagg (Manual Arts,) knockout, one round; Howington (U.S.S. Idaho) defeated Jack Brown (Manual Arts,) three-round decision.

158-pound class — Palmer (L.A.A.C.) defeated Harrington (unattached,) three-round decision; Williams (U.S.S. Mississippi) defeated Lind (unattached,) in one round.

175-pound class — Miller (unattached) defeated Rauschert (unattached) in two rounds; Braux (St. Joseph's Athletic Club) defeated Fladin (unattached,) one-round decision.

TRACK MEET TOMORROW.

[EXCLUSIVE DISPATCH.]

EUGENE (Or.) May 19.—Entries for the Pacific Coast intercollegiate conference track and field championship, to be staged on Hayward Field Saturday, have been announced as follows by Jack Benefiel, acting graduate manager. Track followers who have the meet doped out figure that the winning team will be the one that lands the greatest number of second and third places, in view of the fact that the first place winners are divided among the four teams entered. New records in the javelin and discus events are expected.

This will be the first meet on the new field, which was constructed at a cost of $10,000. Following are the entries:

100-yard dash—Hurley, Anderson and Eckman, Washington; Smith, Oregon Agricultural College; Davis and Herman, Washington State College; Hennessy and Larson, Oregon.

Mile—Sims and Sosa, Oregon Agricultural College; Walsler, Oregon; Davis, Washington.

220-yard dash—Hurley, Hathaway, Washington; Snook, Kellogg, Oregon Agricultural College; Larson, Hennessay and Oberlander, Oregon; Herman and Davis, Washington State College.

120-yard high hurdles—Frankland, Augerson and Anderson, Washington; Draper, Oregon Agricultural College; Loomis and Fox, Washington State College.

440-yard dash—Douglas, Pratt, Washington; Hollinger, Rose and Richard, Oregon Agricultural College; Calder, Mauer, Washington State College; Collins, Sundeleaf, Lucas and Tuck, Oregon.

Two-mile—Foster, Washington; Hobart, Oregon Agricultural College; Bowles and Washburn, Washington State College; Blackburn, Oregon.

220-yard low hurdles—Hurley, Anderson, Washington; Benson, Oregon Agricultural College; Fox and Loomis, Washington State College; Hennessay, Oregon.

Half-mile—Beal and Davis, Washington; Sims, Eichart and Sosa, Oregon Agricultural College; Michel, Washington State College; Watt, Oregon.

Pole vault—Linton, Washington; Drew, Oregon Agricultural College; Jenne, Washington State College; Phillips, Oregon.

Shot put—Pope, Washington; Powell, Oregon Agricultural College; Love, Washington State College; Strachan and Cook, Oregon.

High jump—Franklin, Washington; Draper, Oregon Agricultural College; Blackaby and Jensen, Oregon; Jenne, Washington State College.

Javelin—Tuck, Strachan, Jensen, Oregon; Metlin, Pope, Washington; Silfon and Demon, Oregon Agricultural College; McCarthy, Washington State College.

Discus—Pope, Washington; Powell, Oregon Agricultural College; Hamilton, Washington State College; Tuck and Strachan, Oregon.

Broad jump—Metlin, Franklin, Eckman, Hurley, Washington; Rose, Findle, Oregon Agricultural College; Jenne, Washington State College; Bowles and Blackaby, Oregon.

Relay—Douglas, Pratt, Hathaway, Metlin, Washington; Kellogg, Hollinger, Rose, Sims, Sosa, Richart and Demon, Oregon Agricultural College; Calder, Michel, Mauer, Davis and Herman, Washington State College; Collins, Sundeleaf, Lucas, Wyatt and Tuck, Oregon.

STANDING OF CLUBS.

COAST LEAGUE.

	W.	L.	P.C.		W.	L.	P.C.
S. Francisco	20	14	.974	Vernon	22	19	.537
Sacramento	20	16	.519	Oakland	19	20	.487
Los Angeles	24	19	.558	Salt Lake	12	24	.333
Seattle	22	19	.537	Portland	10	31	.244

Yesterday's Results.

Los Angeles, 2-2; Portland, 1-3.
Sacramento, 13; Oakland, 6.
San Francisco, 4; Seattle, 3.
Salt Lake-Vernon game postponed, rain.

Today's Games.

Portland at Los Angeles.
Vernon, at Salt Lake.
Oakland at Sacramento.
Seattle at San Francisco.

NATIONAL LEAGUE.

	W.	L.	P.C.		W.	L.	P.C.
Pittsburg	22	6	.786	Boston	10	11	.481
New York	20	9	.690	St. Louis	9	11	.450
Brooklyn	18	14	.563	Philadelphia	9	19	.321
Chicago	13	12	.520	Cincinnati	10	22	.313

Yesterday's Results.

Boston, 5; Cincinnati, 1.
Pittsburg, 7; Brooklyn, 5.
Chicago, 5; New York, 4.
St. Louis, 8; Philadelphia, 2 (11 innings.)

Today's Games.

St. Louis at Philadelphia.
Chicago at New York.
Cincinnati at Boston.
Pittsburg at Brooklyn.

AMERICAN LEAGUE.

	W.	L.	P.C.		W.	L.	P.C.
Cleveland	19	12	.613	Detroit	10	17	.435
New York	16	11	.593	St. Louis	13	18	.419
Boston	12	12	.542	Chicago	13	18	.419
Washington	10	14	.455	Philadelphia	9	19	.321

Yesterday's Results.

New York, 11; Chicago, 4.
Detroit, 5; Boston, 3.
Cleveland, 4; Philadelphia, 3.
Washington, 8; St. Louis, 5.

Today's Games.

Washington at St. Louis.
New York at Chicago.
Boston at Detroit.
Philadelphia at Cleveland.

AMERICAN ASSOCIATION.

	W.	L.	P.C.		W.	L.	P.C.
Kansas City	16	8	.667	Louisville	13	13	.500
Indianapolis	14	9	.609	Toledo	14	15	.483
Minneapolis	13	11	.542	Milwaukee	10	15	.400
St. Paul	13	12	.500	Columbus	10	16	.385

Yesterday's Results.

Indianapolis, 5; Milwaukee, 2.
Minneapolis, 7; Columbus, 3.
St. Paul, 9; Toledo, 1.
Kansas City, 18; Louisville, 11.

Today's Games.

Columbus at Minneapolis.
Toledo at St. Paul.
Indianapolis at Milwaukee.
Louisville at Kansas City.

WESTERN LEAGUE.

At Joplin, 4; St. Joseph, 6.
At Oklahoma City, 6; Sioux City, 8.
At Tulsa, 5; Des Moines, 2.
At Wichita, 8; Omaha, 12.

"SNOWY" BAKER TO HELP ACTORS' FUND.

Snowy Baker, Australian athlete and promoter, now in Los Angeles, will stage an Australian sports field day in conjunction with the Rodeo and Pioneer Days spectacle at the Actors' Fund Festival, at the Speedway, June 4. Baker will have twenty natives of the Antipodes to assist him with a lot of sensational feats and games which will be novel for this country.

Most of the contests will be on horseback, boxing, wrestling and tug-of-war events being staged from the back of thoroughbreds. The "Alarm and Rush" number will be a thriller, according to Baker. Pat Higgins will "referee."

WILLIE MEEHAN WILL TACKLE JACK McCOY.

[BY A. P. NIGHT WIRE.]

SAN FRANCISCO, May 19.—A twelve-round bout has been arranged between Willie Meehan, San Francisco, and Jack McCoy, Boston, heavyweights, at Casper, Wyo., July 4, Meehan's manager announced today.

WORK FAST ON ARENA.

[BY A. P. NIGHT WIRE.]

JERSEY CITY (N. J.) May 19.—Construction of the arena where the Dempsey-Carpentier fight will take place is one-fourth completed. Contractors declared today that they expected to have the job finished before June 15, the date called for in their contract. Seven hundred workmen are engaged in the task.

GETS DOWN TO A HARD GRIND.

Dempsey Has Begun to Rip Into Sparring Mates.

Title-Holder is Playing No Favorite Hook-ups.

Jack Ends His Workout With a Five-Mile Hike.

BY HARRY NEWMAN.

[EXCLUSIVE DISPATCH.]

ATLANTIC CITY (N. J.) May 19. Jack Dempsey has finally settled down to hard work, and a healthy string of battery mates are wondering how long they will be able to live under it all. The big champion is ripping and tearing into those unfortunate sparring companions with a viciousness that means that Jack surely intends that he will not be caught napping this time.

The title holder is not playing any favorites, every member of the boxing layout is being subjected to an honest fight every time they start. It is altogether different than when Jack was training for Brennan. They thought the champion was rough during those periods, but it is nothing compared to the style which Dempsey is now working on his helpmates.

TEARS INTO 'EM.

Three big heavyweights occupied Jack's time this afternoon and oh, boys, maybe old Jack didn't tear into these lads. Leo Houck, the veteran Hazelton fighter, got the worst cuffing of them all and several times had to appeal to Dempsey to ease up, but the big mauler paid no attention and poor Leo had to bear with all. Leo was mighty glad when his time was up.

Jack Clifford, another giant heavy, then came on and like Houck, he got the pasting of his life. Clifford mixed it quite often with Jack and the latter urged him on. Gradually the boxing took on the appearance of a real fight.

DONS HEAD GEAR.

Clifford wore a head gear during the bout, but he was reeling several times and on the verge of a knockout when Dempsey cut loose with his one-two punch.

The boxing for the day wound up with a dash between Dempsey and Jack Renault, the New England heavyweight. Renault is a tough bird and gave Dempsey plenty to attend to, but he was punished severely for trying to get too gay

(Continued on Second Page.)

CARPENTIER TO BE EXCLUSIVE.

French Champion to Work Behind Locked Doors.

Newspaper Men to See Prepping on Certain Days.

Jim Corbett Calls on the Challenger for Title.

BY RAY PEARSON.

[EXCLUSIVE DISPATCH.]

NEW YORK, May 19.—A French training camp transported to American soil.

That may sound out of the ordinary, but that's exactly what Manhasset, Long Island, will be next week, when Georges Carpentier, European fistic champion, unlimbers to start his work for the battle with Jack Dempsey at Jersey City on July 2. The Carpentier camp will be unlike any other we have had occasion to visit. It will be ultra-exclusive. Up to the present time it has simply been exclusive, with its barbed-wire entanglements, padlocks, etc.

HOPPED TO BAT.

Francois Descamps, manager of Carpentier, hopped to bat today with the announcement which is convincing evidence that Georges is going to accomplish his training by French methods, not those usually employed in America. It is not news that the public is to be excluded from the training camp at all times, but the fistic writers were informed by Manager Descamps today that the rules and regulations as drawn up contain days of extra work on which the scribes may journey to Manhasset and watch the French champion perform.

This edict landed with somewhat of a shock on those concerned today. But it is to be, and so it shall be for Georges is going to do things in America just as he does at home, according to M. Descamps.

BUT WHO CARES.

Starting next Monday newspapermen will be welcomed at Manhasset only on Monday, Wednesday and Friday each week. In other days they will be permitted to frame up something newsy about the man who is to buckle into or be buckled by Jack Dempsey. But who cares with the races on at Jamaica?

Descamps had this to say today: "In our country we do our train-

(Continued on Second Page.)

Normalcy in Tailoring

Rock Bottom Prices On All

Mandaville

Made-to-Order

Men's Suits

We Were Among the First to Lower Tailoring Prices

YOU don't have to pay $75 to $100 to get a good suit at Mandaville's. True, we make $75 and $100 suits and give top values at these prices but we also tailor to measure, $40, $45 and $50 ALL-WOOL suits that are lifesavers to men who want REAL, honest-to-goodness tailoring at low prices.

We are not putting out flimsy, light weights at these lower prices, but are giving you YEAR-ROUND WEIGHTS in the season's latest style designs. Suits tailored with the same care and precision that built 24 years of reputation for this house. Your money back if not satisfied.

"Look Like a Million"
Mandaville Suits Fit and Flatter

C. P. Mandaville Co.
SUCCESSOR TO A. K. BRAUER & CO.
345-47 SO. SPRING

American Golfers Ready for Big International Match.

ENGLISH TEAM OF THE BEST.

British Golf Stars to Stack Up Against Americans.

Bad Weather Prevents Practice Play at Hoylake.

Foursomes on in Morning; Singles in Afternoon.

[BY CABLE AND ASSOCIATED PRESS.]

HOYLAKE (Eng.) May 19.—Bad weather broke today and golfers, who are to compete next week for the British amateur championship had virtually an off day.

William C. Fownes, Jr., captain of the American team, with Capt. Webster of New Zealand as a partner, started a game against Maj. Parker and Guy Farrar of the home club, but the weather stopped the match.

The English team, which will meet the American golfers here Saturday will be composed of Cyril Tolley, the amateur golf champion; J. L. C. Jenkins, the former amateur champion; R. H. DeMontmorency, George O. Simpson, C. C. Aylmer, T. E. Armour, E. W. E. Holderness and Roger Wethered.

The American team will comprise Charles Evans, Jr., of Chicago; Francis Ouimet of Boston; R. T. Jones of Atlanta; Jess Guilford of Boston; Dr. Paul Hunter of Los Angeles; J. W. Platt of Philadelphia; F. J. Wright of Boston, and W. C. Fownes, Jr., of Pittsburg.

In the foursome Evans and Jones will meet Simpson and Jenkins; Ouimet and Guilford will play Tolley and Holderness; Hunter and Platt will meet DeMontmorency and Wethered; Wright and Fownes will play Aylmer and Armour. The foursomes will be played in the morning and the singles matches in the afternoon.

DARIEN
AN EARL & WILSON
Soft Collar

It pleases the eye as well as the tie.

E&W Soft Collars
EARL & WILSON TROY, N.Y.

Wrestlers Tune up for Contest One Week Away

Walter Miller and Ted Thye, wrestling gladiators extraordinary, are beginning to tune up for their performance at the Athletic Club one week from tonight. For so many iron men per head the popeyed populace again will be allowed to gaze upon the activities of these warriors, who are to attempt to settle the little question of the middleweight championship supremacy.

Since the articles call for a three-hour limit decision bout if neither of the grapplers is able to secure a fall, Miller feels that the title is as good as won.

On the basis of points, Miller easily won the last bout between the two, being the aggressor for the greater part of the night, and being behind his man the greater number of times. While Thye had several dangerous holds clamped on Miller, the Athletic Club man broke all of them and in turn tied Thye up in nasty knots which he had much difficulty in slipping out of.

With Thye scaling down to the middleweight limit, 158 pounds three hours before the bout starts, Miller has a big advantage. Thye is not a normal middleweight, distinctly proving this in his bout of recent date when he was unable to make 160 pounds ringside. He was three pounds overweight that night, and was pretty well trained down, having wrestled Yokel in Portland the week previous.

Miller has lined up a foxy batch of amateur talent with whom to train, and is getting in good licks every day in the week. He will do all his training in town, instead of Venice, and Thye has also announced his intention to perspire in the city.

Tennis Players in Speed Form for Big Match.

[BY CABLE AND ASSOCIATED PRESS.]

PARIS, May 19.—Members of the American team which will take part in the world's hard court tennis championship matches to begin on May 29, are expected to arrive in France today or tomorrow. The team includes William T. Tilden II, the world's grass court champion.

The leading members of the French team are reported in excellent form. William H. Laurentz, the present hard court world's champion, is performing brilliantly in the French championships now in progress, while Max Deugis and Andre Gobert, both former French title winners, are showing promise of fine performances.

"HIRE A HERO" WEEK STARTED IN CHICAGO.

[BY A. P. NIGHT WIRE.]

CHICAGO, May 19.—A movement toward a "hire a hero" week beginning May 23 was started today by the Buck Privates' Society, A.E.F. The purpose is to "get all ex-service men out of the gutter, away from the bread line and into the bread wagon" in order that the unemployed ex-service men may celebrate Memorial Day in a fitting manner.

Aeronautical Engineering Course.

[BY A. P. NIGHT WIRE.]

DETROIT, May 19.—The University of Detroit today announced plans for a five-year course in aeronautical engineering. Lieut. T. F. Dunn has been appointed dean of the new department, which will be opened next fall.

RAIL-SPLITTERS BEAT RIVERSIDE

Al Fischer Pitches Lincoln High to a Victory.

Batting Rally in the Twelfth Wins Game.

Local Team Has Good Chance to Cop the Title.

It took Lincoln High twelve long innings to hang the jinx on the Riverside baseballers yesterday afternoon on Jefferson's diamond, but when the job was eventually done, it was served up brown, by a score of 8 to 4. The Railsplitters made their runs from ten hits, while the Riverside lads were able to find Fischer for only four.

Al Fischer pitched a great game for his team, and finished up the afternoon in style with a homer, with two men on base. Fischer fanned twelve batters, against ten strikeouts by Newman of Riverside.

Lincoln started the game with a flourish. Capt. "Pete" Thompson, first man up, banged out a neat single. Huston advanced him, and Troutwien scored both with a single and Riverside's errors. Chabre knocked out a safe hit, and Troutwien galloped home when the Riverside right fielder muffed the ball.

That ended Lincoln's scoring until the ninth inning. Riverside squeezed in four tallies, and held a lead of one run until the ninth, when Adams lined out a single, and stole around the bases, tieing the score. The tenth and eleventh innings were pitchers' battles, with Fischer hurling 100 per cent ball.

Pete Thompson opened the twelfth frame with a triple into center. Troutwien followed with a two bagger, scoring Thompson. Chabre advanced Troutwein with a single, and then Fischer's homer into deep right field brought in three more runs. The Riverside men failed to cross the plate in their half of the inning.

The Lincoln nine will play the winner of the San Diego-Visamount game for the Southern California title. The score:

LINCOLN	AB	R	H	O	A
Thaon,3b	6	2	2	2	4
Angline,lf	6	0	1	1	0
Houston,ss	6	1	0	0	1
Trowien,rf	6	2	1	2	0
Chabre,2b	6	1	2	1	6
Fischer,p	6	0	1	0	5
McCue,1b	6	0	0	16	0
Adams,cf	5	1	2	2	0
Fischer,c	3	0	0	12	2
Totals	52	8	10	30	18

RIVERSIDE	AB	R	H	O	A
Nims,ss	6	0	0	0	3
Lemon,2b	5	1	1	3	2
Rums,3b	5	1	1	1	1
Gripe,c	5	0	0	15	2
Nman,p	5	0	1	2	3
LaRue,lb	5	0	0	0	0
Martin,lf	5	1	1	2	0
Fousch,cf	5	0	0	2	0
Crbank,rf	4	1	0	2	0
Totals	45	4	4	26	12

SCORE BY INNINGS.

Lincoln	3	0	0	0	0	0	0	1	0	0	4—8
Riverside	0	1	2	0	1	0	0	0	0	0	0—4

SUMMARY.

Errors—Thaon, Houston, Chabre, McCue, Lemon, Fousch. Struck out—by Fischer, 7; by Newman, 10. Hit by pitched ball—By Fischer, 2; by Newman, 7. Bases on balls—Off Fischer, 3; off Newman, 3.

FORD SENDS CHARGES AGAINST NEWBERRY.

DECLARES SUPREME COURT SAID SENATE WAS PLACE FOR INVESTIGATION.

[BY A. P. NIGHT WIRE.]

WASHINGTON, May 19.—Demands for investigation of charges that Senator Newberry of Michigan was elected through "fraudulent expenditures of vast sums" of money was made by Henry Ford, his defeated opponent in the 1918 election, in messages today to Chairman Dillingham and other members of the Senate Committee on Elections which will meet tomorrow to determine what action, if any, should be taken.

Referring to the recent decision of the Supreme Court setting aside the conviction of Senator Newberry as contrary to law, Mr. Ford points out that the court also declared "the proper place to investigate these charges is the Senate."

TAYLOR SOCIETY OPENS MEET IN CLEVELAND.

[BY A. P. NIGHT WIRE.]

CLEVELAND, May 19.—The spring meeting of the Taylor Society, an organization to promote the science and art of administration and management of industry for the mutual benefit of the community, labor, manager and employer, opened a three-day session today.

GETS DOWN TO A HARD GRIND.

(Continued from First Page.)

in the clinches. The champion never rested between bouts and kept on the move every moment.

Following his usual five-mile walk this morning the champion was resting up a bit when some one suggested a ball game and immediately a game was started between the scribes here and the members of Dempsey's camp.

Jack Kearns served as umpire and lasted until the third inning, when he called Dempsey out on strikes. Kearns skipped the country when the champion insisted on arguing the point. The game lasted eleven innings and according to one bulletin the scribes won by a score of 9 to 8.

The official scorer said that Dempsey made three hits, but he made no mention of the fact that Jack struck out with the bases loaded.

SNAG NINE RUNS IN SINGLE INNING.

[BY A. P. NIGHT WIRE.]

SACRAMENTO, May 19.—A rally in the sixth inning, when Sacramento pushed over nine runs, turned victory into defeat for the Oaks here today, the final score being Sacramento 12, Oakland 3. Up until the fatal frame the bay club had been leading 3 to 1. McGaffigan was the hitting star of the day, getting four hits in five times at bat. One of his bingles was a home run with the bases full. Score:

OAKLAND	AB	R	H	O	A
Pipgrs,2b	4	0	0	0	2
Cather,lf	4	1	2	1	0
Wills,rf	4	1	2	1	0
Miller,cf	4	0	0	1	0
Knight,3b	3	0	1	1	2
Detzel,1b	4	1	1	10	0
B'baker,ss	4	0	1	1	5
Mitzel,c	4	0	0	4	0
Krether,p	2	0	0	0	1
Winn,p	1	0	1	0	0
Schilling	1	0	0	0	0
Totals	36	3	9	24	15

SACRAMENTO.	AB	R	H	O	A
McG'ffn,2b	5	2	4	4	6
Koppe,lf	5	1	2	2	0
Pick,3b	5	1	2	1	2
M'twis,1b	5	2	2	12	0
C'shan,cf	5	2	1	2	0
Brans,rf	5	2	2	0	0
Ortiz,ss	5	1	2	3	2
Elliott,c	5	1	1	7	0
Fitzp'k,p	5	1	0	0	0
Sh'han,lb	0	0	0	1	0
Cook,lb	1	0	0	7	0
Totals	43	12	16	27	12

SCORE BY INNINGS.

Oakland	0	0	0	2	0	0	0	0	0	3
Sacramento	0	0	1	0	0	0	9	0	2	—12

SUMMARY.

Errors—Cather, Wills, Brubaker. Innings pitched—By Krumer, 5 1-3; by Winn, 2; by Schultze, 2-3. Stolen bases—Mc'Caffigan, Koppe, Pick (2). Home run—McGaffigan. Two-base hits—Ryan, Cather, Ortiz, Orr, McGaffigan. Sacrifice hit—Elliott. Bases on balls—Off Fitzery (2), Kremer. Struck out—by Fitzery, 3; by Kremer, 2. Double play—McGaffigan to Orr to Mollwitz. Runs, responsible for—Fitzery, 3; Winn, 4. Charge defeat to Kremer.

SEALS STEP AHEAD IN A TIGHT CONTEST.

[BY A. P. NIGHT WIRE.]

OAKLAND, May 19.—San Francisco defeated Seattle 4 to 3 in a tight contest here today, Agnew, who had doubled, scored on Fitzgerald's single in the ninth after Seattle had tied the score in the first half. Agnew slammed the ball over the left field in the fourth inning, scoring Rath and Ellison ahead of him. The score:

SEATTLE.	AB	R	H	O	A
Lane,lf	4	0	0	1	0
Wt'nll,2b	3	0	1	2	1
Murphy,1b	4	0	1	11	0
Eldred,cf	3	0	0	1	0
K'w'thy,3b	4	1	1	1	0
Mid'ton,rf	4	1	2	2	0
Spencer,c	3	0	1	8	0
Stumpf,ss	4	1	1	2	1
Schorr,p	3	0	1	1	4
Totals	32	3	8	24	10

SAN FRANCISCO.	AB	R	H	O	A
Schick,lf	4	0	0	1	0
Rath,2b	4	1	1	1	6
Ellison,1b	2	1	0	13	0
Agnew,c	4	2	2	2	2
F'gerald,rf	3	0	2	2	1
Kamm,3b	3	0	0	1	2
Kelly,cf	3	0	0	3	0
Walsh,ss	3	0	0	3	2
Couch,p	3	0	0	0	1
Totals	30	4	5	27	14

None out when winning run scored.

SCORE BY INNINGS.

Seattle	0	0	0	1	0	0	0	0	2	—3
San Francisco	0	0	0	0	0	0	0	1	3	—4

SUMMARY.

Errors—Wisterzil, Kenworthy, 2; Walsh, 2. Home run—Agnew. Three-base hits—Murphy, Middleton. Two-base hits—Spencer, Kenworthy, Agnew. Sacrifice hits—Ellison, Lane, Wisterzil, Spencer. Bases on balls—Off Couch, 2; off Schorr, 1. Struck out—By Schorr, 2; by Couch, 3. Runs, responsible for—Schorr, 3; Couch, 3. Double play—Fitzgerald to Agnew to Walsh. Stolen base—Kelly.

MARTIN BY KNOCKOUT.

[BY A. P. NIGHT WIRE.]

NEW YORK, May 19.—Bob Martin, A.E.F. heavyweight champion, knocked out Joe Cox of St. Louis in the tenth round of a scheduled fifteen-round match tonight.

COAST FIELDING AVERAGES.

Sacramento with an average of .979 is the best fielding club in the Coast League, the Sacs having made only thirty-five errors in forty games. Vernon and Portland are tied for second place with averages of .964. First Baseman Hyatt of Vernon has a perfect fielding average for the thirty games in which he has performed.

The fielding averages, including all games played up to Tuesday, compiled by Leo Moriarty follow:

Club—	G.	P.O.	A.	E.	P.c.
Sacramento	40	1111	553	35	.979
Vernon	41	1069	501	50	.964
Portland	38	1023	525	58	.964
Seattle	39	1104	512	65	.961
Los Angeles	41	1149	568	77	.957
Oakland	37	970	467	64	.957
San Francisco	41	1103	637	69	.951
Salt Lake	35	906	435	70	.950

FIRST BASEMEN.

Name and Club—	G.	O.	A.	E.	P.c.
Hyatt, Vernon	30	269	11	0	1.000
Murphy, Seattle	30	271	24	2	.993
Jourdan, Salt Lake	30	297	14	2	.993
Mollwitz, Sacramento	40	428	30	5	.989
Grigsy, Los Angeles	41	430	25	5	.989
O'Connell, San Francisco	37	377	19	5	.983
Poole, Portland	25	401	25	10	.977
Knight, Oakland	37	337	33	9	.976

SECOND BASEMEN.

McGaffigan, Sacramento	40	116	126	5	.980
Krug, Portland	37	119	130	7	.973
Kenworthy, Seattle	25	117	93	6	.969
White, Oakland	37	85	110	9	.956
Rath, San Francisco	34	73	100	8	.956
Gorman, Vernon	41	135	123	14	.943
Siglin, Salt Lake	35	97	90	14	.925
Zeider, Los Angeles	37	63	99	14	.920

THIRD BASEMEN.

Kamm, San Francisco	27	35	72	4	.964
Smith, Vernon	41	38	70	5	.955
Butler, Portland	37	59	97	8	.955
Winterall, Seattle	39	46	88	8	.950
Pigeill, Oakland	37	44	81	8	.947
Polk, Sacramento	40	45	79	9	.932
Sands, Salt Lake	31	28	64	8	.927
Lindimore, Los Angeles	23	24	50	10	.900

SHORTSTOPS.

Orr, Sacramento	40	85	117	6	.971
McAuley, Los Angeles	41	83	108	10	.950
Young, Portland	39	69	87	10	.938
Brubaker, Oakland	37	49	68	9	.927
Carsey, San Francisco	37	100	149	24	.912
French, Vernon	39	85	91	8	.956
Stumpf, Seattle	37	49	47	13	.849
Brown, Salt Lake	19	27	34	9	.871

OUTFIELDERS.

Lane, Seattle	32	79	8	0	1.000
Ryan, Sacramento	40	60	7	0	1.000
Strand, Salt Lake	20	37	4	0	1.000
Middleton, Seattle	24	30	2	0	1.000
Statz, Los Angeles	10	16	0	0	1.000
Rose, Sacramento	10	10	0	0	1.000
Compton, Sacramento	38	100	5	1	.991
Cunningham, Seattle	39	103	2	1	.991
Wolfer, Portland	38	81	6	1	.989
Cox, Portland	38	72	8	1	.988
Fitzgerald, San Francisco	34	55	4	1	.983
Eldred, Seattle	20	57	0	1	.983
Schick, San Francisco	38	50	6	1	.982
High, Vernon	39	84	4	2	.978
Schneider, Vernon	32	45	0	1	.978
Crawford, Los Angeles	31	78	5	2	.976
Cooper, Oakland	28	80	1	2	.976
Ellison, San Francisco	41	174	22	5	.975
Killefer, Los Angeles	37	100	4	3	.973
Wilhoit, Salt Lake	35	71	2	2	.973
Kopp, Sacramento	34	64	4	2	.971
Cravath, Salt Lake	17	29	2	1	.969
Wilie, Oakland	37	73	10	3	.967
Edington, Vernon	29	48	3	2	.962
Chadbourne, Vernon	37	93	6	4	.961
Miller, Oakland	37	73	6	4	.952
Carroll, Los Angeles	41	105	11	7	.944
Gingardi, Salt Lake	21	37	4	3	.941
Genin, Portland	33	64	12	5	.938
Kelly, San Francisco	27	39	4	4	.915
Hauger, Salt Lake	20	40	2	4	.913
Bourg, Portland	16	5	1	1	.857

CATCHERS.

Spencer, Seattle	38	77	19	0	1.000
P. Murphy, Vernon	13	34	7	0	1.000
H. Elliott, Sacramento	34	142	40	3	.984
Hyler, Salt Lake	20	58	16	2	.981
Baker, Portland	29	86	22	2	.981
Hannah, Los Angeles	21	110	27	2	.980
Cook, Sacramento	12	40	8	1	.980
Koehler, Oakland	23	78	13	2	.978
Fisher, Portland	28	63	28	2	.978
Mitze, Oakland	19	66	13	2	.973
Lynn, Salt Lake	21	61	19	2	.973
Hannah, Vernon	35	128	36	7	.961
Baldwin, Los Angeles	14	45	18	3	.955
Tobin, Seattle	11	32	9	2	.953
Andreson, San Francisco	7	13	6	1	.950
King, Portland	5	12	4	1	.941
Adams, Seattle	15	46	19	3	.938
Agnew, San Francisco	25	110	41	13	.924
Yelle, San Francisco	4	14	2	2	.889
Jenkins, Salt Lake	18	18	6	6	.800

CARPENTIER TO BE EXCLUSIVE.

(Continued from First Page.)

ing in the way we see fit, which means that we can be as private as we please. It is necessary for a boxer not to be interrupted in his work, and seclusion is an aid to condition. That's why we will do our work in America as we do it at home. We mean no offense, but believe it is for the best."

EXCITES INTEREST.

Descamps already has awakened to the fact that the approaching battle is arousing an interest to which Georges is unaccustomed. The newspaper men, photographers, not to mention the eager rubbernecks from all sections of the country, are piling in on Manhasset and today something like fifty "journalists," as Descamps prefers to call us, parked themselves on the front porch at the training camp to get the dope.

What the "three-day-a-week" stunt means may be viewed in various ways. It is quite possible that it is considered that Georges will be a deep "secret" in his preparations for the scrap. He may do his real work when no one is there to watch him, then when he has the scribes present, he can play the game so that he will not "uncover" anything he is planning to use against Dempsey.

IS CHEERFUL.

Carpentier was cheerful and happy today. He was up at 7 o'clock this morning and after breakfast romped on the lawn. One of the reasons for his cheerfulness was the arrival of "Flip," the black Belgian police dog, which made the trip across the big canal with Georges. The government officials dragged Flip into quarantine on arrival and he wasn't released until today and his appearance was a joy to Georges who is sweet on the canine. Georges killed most of the morning hours teaching Flip new tricks. Then he gave Flip a bath.

JAMES CALLS.

James J. Corbett, champion of other days, dropped in on Georges for a visit and they spent an hour and a half in conversation. Most of the talk concerned methods of gaining condition, according to one of the camp members.

The afternoon was passed by Carpentier in reading newspapers and letters, then followed a drive in the new automobile purchased yesterday by Manager Descamps. They drove to Port Washington and viewed other points of interest. Georges became highly interested during the motor tour when an aviator was seen flying through the clouds overhead.

COLLEGE BALL.

[BY A. P. NIGHT WIRE.]

NEW BRUNSWICK (N. J.) May 19.—Dartmouth 14; Rutgers 3.

At Lincoln—Nebraska Wesleyan 8; University of Oklahoma 18.

ESPEE EMPLOYEES REJECT WAGE CUT.

[BY A. P. NIGHT WIRE.]

SAN FRANCISCO, May 19.—At a conference today between the Southern Pacific Company and its shop and store department employees, excluding the supervisory forces, the employees rejected a proposed reduction in wages of 20 per cent. The company's proposal will be placed before the Railway Labor Board.

AWARDS BIG GOLF GAME.

[BY A. P. NIGHT WIRE.]

CHICAGO, May 19.—The western junior championship of the Western Golf Association has been awarded to Nashville at the request of Walter Keith, president of the Nashville Golf and Country Club, it was announced today. The dates have been set as August 2, 4 and 5.

B.H.DYAS CO.
7TH AT OLIVE
California's Most Interesting Store

Society's Latest Sport
Lawn or Playground Dice
A Very Popular Outdoor Game

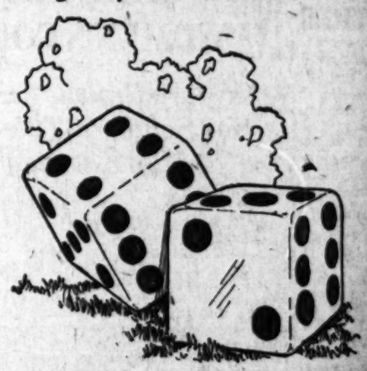

May be played in pairs or as individuals. Any dice game may be played on the lawn, the playgrounds or the beach.

FOUR SIZES

White Lawn Dice 4-in. size..... a pair, $5.00
White Lawn Dice 3-in. size..... a pair, $4.50
White Lawn Dice 2-in. size..... a pair, $4.50
White Lawn Dice 1½-in. sz..... a pair, $3.00

Make Your Choice Now and Get in the Game

Telephone Pico 2070

GOODYEAR Service Station
TRUCK TIRE SERVICE COMPANY
1244 East 9th St.
GOODYEAR TIRES
FOR PASSENGER CARS AND TRUCKS

Bigger, Stronger, More Durable Than Ever Before

For months, we have worked to make Goodyear Tires for passenger cars even better. We have increased the size of our clincher type Goodyear Cords, made the tread thicker, the carcass heavier, the bead stronger. Today our larger size Cords are likewise bigger, stronger, more durable. And fabric tires and inner tubes, too, show added value. Whatever car you drive, there are improved Goodyear Tires and Tubes now ready for it, at the nearest Goodyear Service Station.

GOODYEAR TIRE & RUBBER COMPANY of California

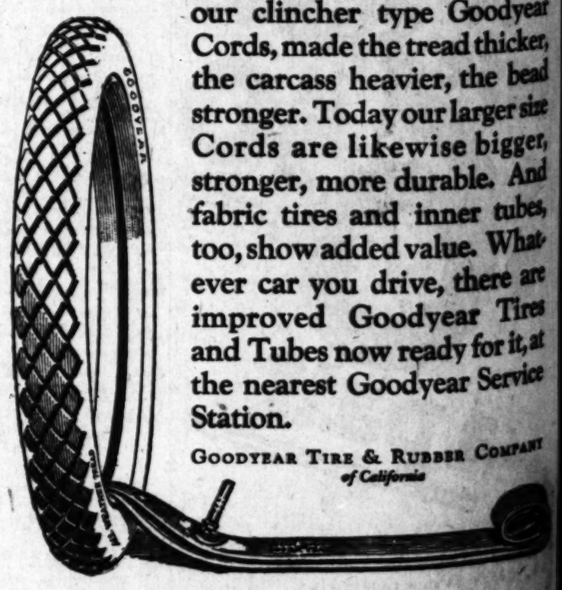

GOODYEAR

LASTLONG
FEATHERWEIGHT FLAT-KNIT
UNION SUITS

Six ounces of underwear is all you need wear with a Lastlong athletic style union suit. Has the advantage of being absorbent, too—keeps you dry and cool. For men and boys. Popular prices. At your dealers.

LASTLONG UNDERWEAR CO. 349 Broadway, New York

They are COOL

GOLF BALLS
at Lower Prices

DUNLOP 31 90c
DUNLOP 29 $1.00

Ask for Dunlop Balls by name—at the new prices

DUNLOP TIRE AND RUBBER CORPORATION OF AMERICA
Golf Ball Department, 1808 Broadway, New York, N. Y.

DUNLOP
FOUNDERS OF THE PNEUMATIC TIRE INDUSTRY

Gill
One-piece Piston Rings
keep spark-plugs clean

If your dealer doesn't happen to have the exact size required for your car or truck, tell him to get in touch with his jobber or our Los Angeles branch office. The Gill Piston Ring Co., 1522 South Grand Ave. Telephone 22769

Camp Goods
Tufts-Lyon Arms Co.
609-611 So. Olive St.
514 West Sixth St.

MULLER BROS.
MOTOR CAR SUPPLIES
6380 Sunset Blvd. Hollywood 4213
"Everything for the Auto"

DYAS CO.
AT OLIVE
Most Interesting Store

s Latest Sport
Playground Dice
ular Outdoor Game

pairs or as individuals. Any
layed on the lawn, the play-

UR SIZES
n. size.....a pair, $5.00
n. size.....a pair, $4.50
n. size.....a pair, $4.50
-in. sz.....a pair, $3.00

r Choice Now and
in the Game

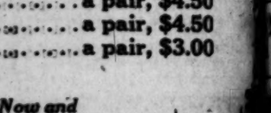

ephone
o 2070

CK TIRE SERVICE COMPANY
1221 So. Main
OODYEAR TIRES
ASSENGER CARS AND TRUCKS

er, More Durable
ver Before

onths, we have worked
ke Goodyear Tires for
ger cars even better.
ve increased the size of
ncher type Goodyear
made the tread thicker,
rcass heavier, the bead
er. Today our larger size
are likewise bigger,
er, more durable. And
tires and inner tubes,
ow added value. What-
ar you drive, there are
ved Goodyear Tires
ubes now ready for it, at
arest Goodyear Service
n.

AR TIRE & RUBBER COMPANY
of California

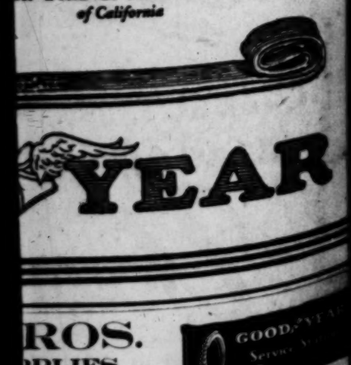

ROS.
PPLIES
Hollywood 4313
e Auto"

A Danger Signal—
Tender and Bleeding
Gums

Healthy teeth cannot live in diseased tissue. Gums tainted with Pyorrhea are dangerously diseased. For not only the teeth are affected, but Pyorrhea germs seep into the body, lower its vitality and cause many ills.

Pyorrhea begins with tender and bleeding gums. Then the gums recede, the teeth decay, loosen and fall out, or must be extracted to rid the system of the poisonous germs that breed in pockets about them.

Four out of five people over forty have this disease. But you need not have it. Visit your dentist often for tooth and gum inspection. And keep Pyorrhea away by using Forhan's For the Gums.

Forhan's For the Gums will prevent Pyorrhea—or check its progress—if used in time and used consistently. Ordinary dentifrices cannot do this. Forhan's keeps the gums hard and healthy, the teeth white and clean. If you have tender or bleeding gums, start using it today. If gum-shrinkage has already set in, use Forhan's according to directions, and consult a dentist immediately for special treatment.

35c and 60c tubes. All druggists.

Formula of R. J. Forhan, D. D. S.

Forhan Co., *New York* Forhan's, Ltd., *Montreal*

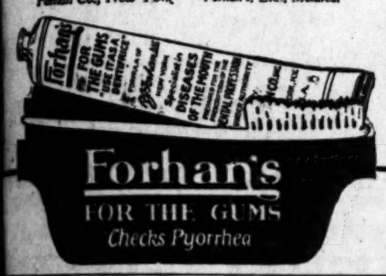

Forhan's
FOR THE GUMS
Checks Pyorrhea

N the Rotogravure Section
of the Sunday Times you will find reflected
every phase of life.

Read
your instruction book
It says—

Old oil should be drained from the crankcase at regular intervals and replaced with fresh oil.

This statement is made because engine operation causes road dust, carbon, fine metal particles and other impurities to accumulate in the crankcase oil. The gritty oil circulates through the engine, impairing its performance, and ultimately leads to rapid depreciation and repairs.

These careful instructions from the manufacturer are often disregarded; cleaning the crankcase is a job generally disliked.

To meet this need Modern Crankcase Cleaning Service has been established by first-class garages and other dealers co-operating with the Standard Oil Company. These garages and dealers use Calol Flushing Oil,—the scientific agent that cleans out old oil, dirt, grit and other impurities and does not impair the lubricating efficiency of fresh oil used. The cleaned crankcase is refilled with the proper grade of Zerolene.

Look for the garage or dealer displaying the sign shown below,—it means "Better operation and longer engine life."

STANDARD OIL COMPANY
(California)

MODERN
CRANKCASE
CLEANING
SERVICE
ZEROLENE
We use
CALOL FLUSHING OIL
and
ZEROLENE

"for better operation
and longer engine life"

SERAPHS SPLIT DOUBLE-HEADER

(Continued from First Page.)

lucky. Mack in a luckless moment forgot to take his pick and therefore had to shoehorn a suit, the legs of which would hardly have gone over Bebe Daniels's ankles. In despair he bought two gross of safety pins and fifty yards of adhesive tape and the whole shooting match was solved.

CAN'T BE DONE.

It is noticeable now that Mac never sits nor stoops when the team is playing. For this reason he has been constrained to cut out his flicking of superstitious pebbles from the third base coach line. When a Portland player slides to a base he cannot arise on his own merits, but must be helped to a standing posture by his teammates. During the rising process he must hold himself as stiff as a poker, for if he doesn't awful things of pith and moment are liable to happen.

By the use of safety pins and adhesive tape the uniforms have lived in peace thus far but how long they will run before disruption in the ranks is a puzzle. Cox, in right field, is compelled to wear a suit that would hardly fit Megaphone Cook and when he runs he tip-toes it as if some one were behind him applying the Spanish walk to his posterior. The caps that are too large, are safety-pinned in the back to make the necessary snugness. Some day all these safety pins will go on strike and then lookout for a bunch of September Morns hotfooting it to the clubhouse to escape the gibes of outraged fans.

HUGHES THERE.

Oh yes—about the two games. Well Hughes was there in the first. His curves worked to a nicety and he had a world of speed. Sammy Ross was pitted against him and Sammy himself showed some tall heaving, although he was touched up for seven hits. The visitors' only score was made in the fourth inning, on Poole's double, Krug's sacrifice and Fisher's sacrifice fly. The Angels won the game in the eighth on singles by Killefer, McAuley and Carroll and Butler's error of Niehoff's hit.

Dumovich was on the mound for the Angels in the second game and had an off day. He was opposed by Pillette, who held the Cherubs down to three hits. With the score 4 to 0 against them in the eighth inning the Angels had a chance to tie up matters but lost out through McAuley's over-run of third base. After two runs had been scored McAuley singled to left and took second on a passed ball.

Carroll shot a hot one at Krug who fumbled but regained the ball in time to throw to Butler at third. McAuley had made third all right but over-ran the bag and could not get back in time, Butler touching him out. This was the only chance the Angels had for they were easy pickings in the last of the ninth.

The scores:

PORTLAND	AB	R	H	O	A
Gemin, cf	3	0	1	3	0
Butler, 2b	3	0	0	0	4
Wolfer, lf	4	0	1	2	0
Cox, rf	3	0	0	2	0
Poole, 1b	4	1	1	7	0
Krug, 2b	3	0	1	3	5
Fisher, c	3	0	1	8	0
Young, ss	3	0	1	1	4
Ross, p	1	0	0	1	2
Totals	30	1	4	24	12

LOS ANGELES	AB	R	H	O	A
Killefer, cf	3	1	1	1	0
M'Auley, ss	3	0	0	3	2
Carroll, lf	3	1	1	3	0
Griggs, 1b	3	0	0	9	0
Ellis, rf	4	0	0	2	0
Niehoff, 2b	3	0	0	1	0
L'Amore, 2b	3	0	1	1	2
Casey, c	3	0	1	8	2
Hughes, p	3	0	0	0	2
Totals	28	2	7	27	7

SCORE BY INNINGS.

	1	2	3	4	5	6	7	8	9	
Portland	0	0	0	0	0	0	0	0	0	—1
Base Hits	0	0	1	1	0	0	0	1	1	—4
Los Angeles	0	0	0	0	0	0	0	2	x	—2
Base Hits	0	1	1	0	0	1	1	2	x	—7

SUMMARY.

Errors—Butler, Lindlmore. Two-base hit—Poole. Batted in runs—Fisher, 1; Carroll, 1. Sacrifice hits—McAuley, Butler, Krug, Fisher, Carroll, Casey. Struck out—By Sam Ross, 2; by Hughes, 4. Bases on balls—Off Hughes, 2; off Sam Ross, 4. Runs responsible for—Hughes, 1; Sam Ross, 1. Umpires—Casey and Flyle. Time of game, 1hr. 35m.

Second game:

PORTLAND	AB	R	H	O	A
Gemin, cf	5	1	1	1	0
Butler, 2b	5	1	2	1	3
Wolfer, lf	5	2	2	2	0
Cox, rf	5	0	2	3	0
Poole, 1b	4	0	0	12	1
Krug, 2b	4	1	1	2	4
Baker, c	3	0	1	2	2
Young, ss	4	0	0	1	2
Pillette, p	4	0	0	1	1
Totals	36	5	12	27	16

LOS ANGELES	AB	R	H	O	A
Killefer, cf	4	0	0	7	0
M'Auley, ss	4	0	0	2	3
Carroll, lf	4	0	2	1	0
Griggs, 1b	3	0	0	7	1
Ellis, rf	3	0	0	1	0
Niehoff, 2b	4	0	0	1	2
L'more, 2b	3	1	0	0	3
Manage, c	3	0	0	5	1
Dumovich, p	2	0	0	0	3
Reichart, x	1	0	0	0	0
Main, xx	0	1	0	0	0
Thomas, p	0	0	0	0	0
Casey, c	0	0	0	0	1
Totals	32	2	3	27	15

x—Batted for Dumovich in 8th.
xx—Ran for Reichart in 8th.

SCORE BY INNINGS.

	1	2	3	4	5	6	7	8	9	
Portland	0	0	0	2	0	0	0	1	—	3
Base Hits	1	0	0	2	1	1	1	1	—	12
Los Angeles	0	0	0	0	0	0	0	2	—	2
Base Hits	1	0	0	1	0	0	1	0	—	3

SUMMARY.

Errors—Butler, Poole, 2; Krug, McAuley, Griggs, Manage. Two-base hits—Carroll, Cox, Krug, Gemin. Three-base hit—Wolfer. Batted in runs—Young, 2; Cox, Wolfer, Butler. Stolen bases—Butler, 2; Krug, Wolfer. Sacrifice hits—Krug, Manage. Double play—Pillette, 2; by Dumovich, 2. Bases on balls—Off Pillette, 1; off Dumovich, 4. Runs responsible for—Thomas, 1. Hits, 4 runs, 21 at bat, off Dumovich, in 8 innings. Charge defeat to Dumovich; credit victory to Pillette. Wild pitch—Pillette. Umpires—Flyle and Casey. Time of game—1hr. 55m.

AMERICAN LEAGUE.

COBB MAKES HOMER.

[BY A. P. NIGHT WIRE.]

DETROIT, May 19.—Cobb's home run in the fifth netted two runs and the Detroit Americans took today's contest from Boston, 3 to 2. Score:

BOSTON.	AB	R	H	O	A
Vitt, 3b	3	0	0	1	3
Foster, 3b	0	0	0	0	0
Menosky, lf	3	0	0	2	0
Pratt, 2b	2	0	1	0	1
Hendryx, rf	4	0	0	2	0
M'Innis, 1b	3	0	1	14	0
Scott, ss	4	1	1	3	4
Collins, cf	3	0	0	3	0
Shea, c	3	0	1	7	0
Thorm'n, p	2	0	1	0	3
Russell, p	1	0	0	0	1
Leibold, x	1	0	0	0	0
Karr, xx	1	0	0	0	0
Bush, p	1	0	0	0	0
Totals	33	2	4	24	16

DETROIT.	AB	R	H	O	A
Young, 2b	3	1	1	0	1
Bush, ss	3	1	1	2	4
Dubuc, 3b	3	0	0	1	2
H'linan, rf	4	0	1	1	0
Veach, lf	4	0	1	2	0
Shaw, 1b	3	0	0	12	0
Jones, 3b	4	0	0	3	4
A'maith, c	3	0	0	3	2
Hollins, p	2	0	0	0	1
Mid'ton, p	1	0	0	0	2
Totals	30	2	3	27	14

x—Batted for Thormahlen in 7th.
xx—Batted for Vitt in 7th.
z—Batted for Russell in 9th.

SCORE BY INNINGS.

	1	2	3	4	5	6	7	8	9	
Boston	0	0	0	0	0	0	0	0	2	—2
Detroit	1	0	0	0	2	0	0	0	x	—3

SUMMARY.

Errors—Pratt. Two-base hits—Bush, 2; Heilmann, Scott. Three-base hit—Pratt. Home run—Cobb. Stolen base—Thormahlen. Sacrifice hits—Bush, Cobb. Double play—Young to Bush to Shaw. Bases on balls—Off Thormahlen, 4; off Holling, 2; off Middleton, 1. Innings pitched—By Thormahlen, 6; by Russell, 2; by Holling, 6; by Middleton, 3. Struck out—By Holling, 1; by Thormahlen, 1; by Middleton, 2. Winning pitcher—Holling. Losing pitcher—Thormahlen.

LAND ON NEW ONES.

[BY A. P. NIGHT WIRE.]

CHICAGO, May 19.—New York batted two of Chicago's new pitchers hard today and won, 11 to 4. Hoyt went the entire route for the visitors and had only one bad inning, in which Chicago scored four runs. The score:

NEW YORK	AB	R	H	O	A
Roth, cf	5	2	1	0	0
P'laugh, ss	5	2	3	1	1
Ruth, lf	5	2	3	1	0
Pipp, 1b	5	1	1	12	0
Meusel, rf	5	2	2	2	1
Baker, 3b	3	1	1	1	3
Ward, 2b	4	1	2	2	4
Schang, c	4	0	0	4	0
Hoyt, p	3	0	0	0	1
Totals	40	11	13	27	9

CHICAGO.	AB	R	H	O	A
Johnson, ss	4	0	2	2	2
M'Tigan, 3b	4	0	0	0	1
Collins, 2b	4	0	0	2	3
Hooper, rf	4	0	0	2	0
Falk, lf	4	1	2	2	0
Schalk, c	4	1	1	7	0
Sheely, 1b	3	1	0	13	0
Schalk, c	3	0	1	1	2
M'renan, p	1	0	0	0	2
Hodge, p	0	0	0	0	1
D'Forth, p	0	0	1	0	0
Totals	33	4	7	27	14

SCORE BY INNINGS.

	1	2	3	4	5	6	7	8	9	
New York	3	0	0	1	7	0	0	0	—	11
Chicago	0	0	0	0	4	0	0	0	—	4

SUMMARY.

Errors—Baker, Falk. Two-base hits—Meusel, Johnson, Falk, Schalk. Three-base hits—Pipp, Peckinpaugh, Meusel. Home run—Roth. Stolen base—Baker. Sacrifice hit—Ward. Double plays—Johnson to Collins; Meusel to Pipp; Baker to Ward to Pipp; Johnson to Collins to Sheely. Bases on balls—Off Mulrenan, 2; off Davenport, 1. Innings pitched—By Mulrenan, 4; by Hodge, 1-3; by Davenport, 4 2-3. Struck out—By Hoyt, 2; by Davenport, 1. Losing pitcher—Mulrenan.

BOLAND IS ROUTED.

[BY A. P. NIGHT WIRE.]

ST. LOUIS (Mo.) May 19.—Washington routed Boland in the sixth in a rally which netted six runs and won today's contest from St. Louis, 8 to 5. In this inning Gharrity drove the ball over the left-field fence with two on bases. The score:

WASHINGTON.	AB	R	H	O	A
Judge, 1b	4	1	1	11	0
Milan, rf	5	1	2	1	0
Rice, cf	3	0	0	2	1
Leve, lf	4	1	1	2	0
Harris, 2b	3	0	0	3	5
O'Rourke, ss	3	0	1	2	1
Gharr'y, c	3	1	2	3	1
Zachary, p	3	1	0	0	2
Totals	34	5	8	27	10

ST. LOUIS.	AB	R	H	O	A
Tobin, rf	3	0	0	2	0
Gerber, ss	3	2	2	2	3
Sisler, 1b	3	0	2	11	0
Williams, lf	4	0	1	3	0
Jacobson, cf	4	0	2	4	0
N. M'ns, 3b	4	0	0	2	2
Lee, 2b	2	0	0	3	5
Wetzel, c	1	0	0	0	0
Gleason, 2b	1	0	0	0	1
Severeid, c	2	1	1	3	2
Boland, p	0	0	0	0	0
Barns, p	1	0	0	0	0
Burwell, p	0	0	0	0	2
Collins, xx	1	0	0	0	0
Totals	30	3	8	27	14

z—Batted for Lee in 7th.
xx—Batted for Burwell in 9th.

SCORE BY INNINGS.

	1	2	3	4	5	6	7	8	9	
Washington	0	0	0	1	0	0	0	1	—	2
St. Louis	0	0	2	0	0	0	0	1	—	3

SUMMARY.

Errors — Harris, McManus, Lee. Two-base hits—Jacobson, Shanks, Judge, Milan, Lewis. Three-base hits—Tobin, 2; Severeid, Sisler. Home runs—Gerber, Gharrity. Stolen bases—Judge, Rice, Tobin. Sacrifice hits—Harris, Gharrity. Double plays—Gerber to Lee to Sisler; Shanks to Harris to Judge; Shanks to Judge. Bases on balls—O'Rourke, 3; off Boland, 2; off Burwell, 1. Innings pitched—By Boland, 5 1-3; by Barns, 1 2-3; by Burwell, 2. Struck out—By Zachary, 1; by Boland, 1. Losing pitcher—Boland.

GOES EXTRA INNINGS.

[BY A. P. NIGHT WIRE.]

CLEVELAND, May 19.—Cleveland won from Philadelphia today 4 to 3, Gardner's single in the eleventh, sending in the winning run. Philadelphia scored its runs on clean hitting, while the Indians' first two resulted from two passes two errors and a sacrifice fly. Score:

PHILADELPHIA.	AB	R	H	O	A
Witt, cf	5	0	1	1	0
Bezd, 1b	5	0	2	10	0
Dugan, 2b	4	0	0	0	1
C'ff'ler, lf	4	1	1	3	0
Welch, cf	4	1	1	4	0
Perkins, c	5	1	3	4	1
Dykes, 2b	5	0	2	2	6
Gaw'ay, ss	5	0	1	1	4
Perry, p	5	0	0	1	1
Totals	42	3	11	31	14

CLEVELAND.	AB	R	H	O	A
Jam'son, lf	6	0	2	2	0
J'ston, 1b	6	0	2	13	0
Speaker, cf	4	1	1	3	0
Smith, rf	4	0	2	2	0
G'dner, 3b	5	2	2	0	6
Sew'll, ss	5	0	1	1	4
S'h'son, 2b	1	1	0	3	2
O'Neill, c	3	0	1	7	1
Shaw, p	5	0	0	0	5
Totals	39	4	13	33	17

One out when winning run scored.

SCORE BY INNINGS.

	1	2	3	4	5	6	7	8	9	10	11	
Philadelphia	0	2	0	0	0	0	1	0	0	0	0	—3
Cleveland	0	0	0	0	2	0	0	1	0	0	1	—4

SUMMARY.

Errors—Bezdek, Perkins, 2; Dykes. Two-base hits—Perkins, 2; C. Walker, Galloway, Speaker, Smith. Three-base hits—Witt, Grimm, Johnston. Sacrifice hits—O'Neill, 2; Stephenson, Speaker. Double plays—Dykes to Galloway to Bezdek; Bagby to Sewell to Johnston; Sewell to Stephenson to Johnston. Bases on balls—Off Perry, 6; off Bagby, 3. Struck out—By Perry, 1; by Bagby, 6.

NATIONAL LEAGUE.

YORK IS RED HOT.

[BY A. P. NIGHT WIRE.]

NEW YORK, May 19.—The Chicago Nationals broke New York's winning streak today by a score of 5 to 3. The pitching of York, who relieved Cheeves in the third was a feature. He yielded only three hits and struck out eight men, fanning Young three times. Score:

CHICAGO.	AB	R	H	O	A
Barber, rf	3	0	0	2	0
H'icher, ss	4	0	1	2	3
Terry, 2b	4	1	2	1	5
Grimm, 1b	4	0	0	9	0
Maisel, cf	4	1	1	3	0
Sullivan, lf	4	0	1	3	0
Deal, 3b	3	0	0	1	2
O'Farl'l, c	3	0	1	11	1
Cheeves, p	1	0	0	0	0
York, p	3	0	1	0	0
Totals	33	2	7	27	6

NEW YORK.	AB	R	H	O	A
Burns, lf	4	1	2	1	0
Frisch, 2b	4	1	1	2	3
Frisch, 3b	2	0	0	2	4
Young, rf	4	0	1	2	0
Kelly, 1b	3	0	2	7	0
Walker, cf	1	0	0	1	1
Nehf, p	1	0	0	0	0
Smith, c	2	0	0	3	0
Snyder, c	2	0	0	2	1
Rapp, 2b	1	0	0	0	0
Gaston, x	1	0	0	0	0
Douglas, p	0	0	0	0	1
King, cf	2	0	0	3	0
Brown, xx	1	0	0	0	0
Fat'son, 2b	1	0	0	0	0
Gonzales, z	1	0	0	0	0
Totals	30	3	5	27	11

x—Batted for Nehf in 7th.
xx—Batted for Rapp in 8th.
z—Batted for Douglas in 9th.

SCORE BY INNINGS.

	1	2	3	4	5	6	7	8	9	
Chicago	1	0	2	0	0	2	0	0	0	—5
New York	0	0	2	0	0	0	0	1	0	—3

SUMMARY.

Errors—Frisch, Barber, Nehf. Two-base hit—Kelly. Stolen base—Sullivan. Bases on balls—Off Nehf, 2; off Douglas, 1; off Cheeves, 4; off York, 0. Innings pitched—By Cheeves, 2 1-3; by York, 6 2-3; by Nehf, 7; by Douglas, 2. Struck out—By Nehf, 3; by Douglas, 1; by Cheeves, 3; by York, 5. Winning pitcher—York. Losing pitcher—Nehf.

MARQUARD HARD HIT.

[BY A. P. NIGHT WIRE.]

BOSTON, May 19.—Boston hit Marquard hard today and had little trouble defeating Cincinnati, 5 to 1. Watson pitched well with men on bases. Score:

CINCINNATI.	AB	R	H	O	A
Rohw, 3b	4	1	1	1	4
Kopf, 2b	4	0	1	2	4
Rosh, cf	3	0	0	0	0
Pskert, cf	1	0	0	0	0
Duncan, lf	4	0	1	3	0
Powers, 1b	4	0	0	9	1
Rac, rf	4	0	0	0	0
Crane, ss	3	0	1	4	2
Wingo, c	3	0	0	4	0
M'quard, p	2	0	0	1	1
Bentley, p	1	0	0	0	0
H'grave, x	1	0	0	0	0
Totals	35	1	4	24	13

BOSTON.	AB	R	H	O	A
Powell, cf	4	0	2	3	0
S'bare, ss	4	1	2	2	2
S'worth, rf	1	1	1	1	0
Nixon, lf	4	0	1	4	0
Boeckel, 2b	4	0	1	0	1
Hoblitz, 1b	4	0	2	11	0
Ford, 2b	4	0	2	2	7
O'Neill, c	3	0	1	0	0
Watson, p	3	1	0	1	1
Totals	35	3	11	27	11

z—Batted for Marquard in 8th.

SCORE BY INNINGS.

	1	2	3	4	5	6	7	8	9	
Cincinnati	0	0	0	0	0	1	0	0	0	—1
Boston	0	0	1	0	0	2	0	0	x	—3

SUMMARY.

Errors—Kopf, 2; Boeckel. Two-base hits—Kopf, Wingo. Three-base hit—Duncan. Home run—Powell. Sacrifice hits—Southworth, 2. Double plays—Rohwa to Kopf to Powers; Kopf to Crane; Ford to Barbare to Hoblitz; Watson to Ford. Bases on balls—Off Marquard, 1. Innings pitched—By Marquard, 7; by Bentley, 1. Struck out—By Marquard, 2. Losing pitcher—Marquard.

TAKE TWO STRAIGHT.

[BY A. P. NIGHT WIRE.]

BROOKLYN, May 19.—Pittsburg won the second successive game from Brooklyn today, 7 to 5, through fast base running and timely hitting. Tierney drove in four runs for the Pirates with a home run and a single. Score:

PITTSBURG.	AB	R	H	O	A
Bigbee, lf	4	0	1	4	0
Carey, cf	4	0	1	1	0
M'tyrille, ss	5	1	2	2	3
C'shaw, 2b	5	1	2	2	3
Wh'ted, rf	5	1	2	4	0
Tierney, 3b	5	2	1	1	4
Grimm, 1b	4	2	2	8	0
Ruether, p	3	0	0	1	2
Adams, p	2	0	1	0	0
Totals	39	7	14	27	5

BROOKLYN.	AB	R	H	O	A
Olsen, ss	5	2	2	1	2
Fueton, 3b	5	2	2	1	7
Griffith, rf	5	1	2	0	0
Wheat, lf	5	0	2	2	0
Myers, cf	5	0	1	1	0
Konetchy, 1b	4	0	0	11	0
Kilduff, 2b	4	0	0	2	3
Krueger, c	4	0	0	2	1
Smith, p	2	0	0	1	1
Hood, x	1	0	0	0	0
Totals	40	5	10	27	21

z—Batted for Smith in 9th.

SCORE BY INNINGS.

	1	2	3	4	5	6	7	8	9	
Pittsburg	0	1	3	1	0	0	2	0	0	—7
Brooklyn	1	0	0	0	2	0	0	2	0	—5

SUMMARY.

Errors—Whitted, Tierney, Olsen, Kilduff. Two-base hits—Whitted, Grimm, Johnston, Wheat. Three-base hit—Wheat. Home run—Tierney. Sacrifice hits—Adams, Myers. Double play—Johnston to Kilduff to Konetchy. Bases on balls—Off Adams, 1; off Smith, 2. Struck out—By Adams, 5; by Smith, 2.

ST. LOUIS TAKES ONE.

[BY A. P. NIGHT WIRE.]

PHILADELPHIA, May 19.—Lebourveau's two-base muff, Stock's sacrifice bunt, and Mann's sacrifice fly, won today's contest for St. Louis in the eleventh inning, 3 to 2. Score:

ST. LOUIS.	AB	R	H	O	A
J.Smith, cf	4	0	0	3	0
F'rm'l, 1b	4	0	1	11	0
Sock, 3b	5	0	0	1	2
H'nsley, 2b	3	0	0	0	7
Shotton, cf	4	0	0	2	0
Mann, rf	4	1	1	2	0
M'Henry, lf	5	0	0	3	0
Levan, ss	4	0	0	2	4
D'hoefer, c	4	1	1	4	0
Walker, p	4	0	1	0	0
Totals	39	2	4	33	13

PHILADELPHIA.	AB	R	H	O	A
R'linger, 2b	5	0	2	2	2
Lebourv'au, lf	4	0	0	4	0
Meusel, rf	4	0	0	4	0
W'deene, 3b	4	0	2	1	1
W'ters, ss	4	2	1	0	2
Stock, c	3	0	1	6	0
Mann, x	1	0	1	0	0
M'Mor, 1b	1	0	0	0	1
Williams, cf	4	0	1	0	0
J. M'lor, 1b	4	1	1	8	0
Strunz, c	3	0	0	6	1
G. Smith, p	0	0	0	0	2
Stengel, xx	1	0	1	0	0
Weinert, p	0	0	0	0	0
Peters, z	1	0	0	0	0
Betts, p	0	0	0	0	0
Lee, xx	0	0	0	0	0
Totals	36	2	9	33	10

x—Batted for Parkinson in 8th.
xx—Batted for G. Smith in 9th.
z—Batted for Weiner in 9th.
zz—Batted for Betts in 11th.

SCORE BY INNINGS.

	1	2	3	4	5	6	7	8	9	10	11	
St. Louis	0	0	0	0	0	1	0	0	1	0	0	—2
Philadelphia	0	0	0	0	0	0	1	0	1	0	0	—2

SUMMARY.

Errors—Lebourveau, Parkinson, J. Miller, Bengough, 2. Two-base hits—Walker, J. Miller, Meusel. Stolen bases—Fournier, Williams. Sacrifice hits—Stock, Mann, Lebourveau, Williams. Double plays—Shotton to Levan to Walker to Levan to Fournier; Dilhoefer to Levan to Bruggy to Rawlings; Parkinson to J. Miller. Bases on balls—Off Walker, 4; off G. Smith, 1; off Weinert, 1. Innings pitched—By G. Smith, 8; Weinert, 1. Struck out—By Walker, 4; by G. Sm

Theaters Amusements—Entertainments

GRAUMAN'S RIALTO— BROADWAY NEAR EIGHTH

GRAUMAN'S MILLION DOLLAR THEATER— BROADWAY AT THIRD

CALIFORNIA THEATER— Main at 8th

ALHAMBRA— Hill Between 7th & 8th

LAST TIMES TODAY CHAS. RAY in "THE OLD SWIMMIN' HOLE"

MASON OPERA HOUSE— WILLIAM COLLIER

Last 3 Performances
In His Laughing Triumph
"THE HOTTENTOT"
By VICTOR MAPES and WILLIAM COLLIER
PRICES—Nights, 50c to $2.50; Matinee Tomorrow, 50c to $2.

COMIC OPERA MONDAY NIGHT
TWO WEEKS CALIFORNIA OPERA COMPANY
SEATS NOW. MATINEES WEDS., SATS. AND MEMORIAL DAY.
FIRST WEEK "THE FIREFLY" With PAVLOSKA and ROY ATWELL. NIGHTS AND SAT. MATS., $2 to 50c. Wed. and Memorial Day Mats., $1 to 50c.
SECOND WEEK "MIKADO"
SEATS FOR BOTH WEEKS NOW

SUPERBA— 520 S. Bdwy.

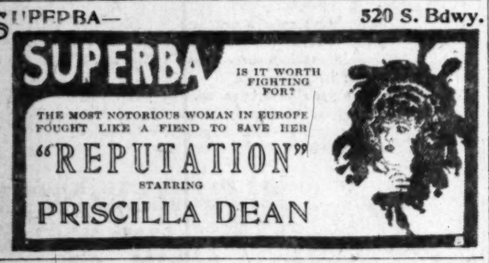

MAJESTIC THEATER— MATINEE TOMORROW 2:15
Mats. Sun., Wed. and Sat., 25c and 50c. Eves., 25c to $1.
THOMAS WILKES PRESENTS
"Turn To The Right"
The Play You've Been Waiting for
With MARY NEWCOMB and EDWARD EVERETT HORTON

GARRICK—Bdwy. at Eighth FIRST TIME IN LOS ANGELES Symphony Orchestra
SECOND BIG WEEK NOW PLAYING
MADONNAS & MEN The photoplay sensation of the year. Box of Madonna chocolates to every lady attending Mats. Enter the Madonna gown bride contest. Do you look like a Madonna? $25 if you do. Come and see Vera Sweet in the $150 Paris Madonna gown tonight.

THEATER DE LUXE— Alvarado, Bet. 6th and 7th Sts. OPPOSITE WESTLAKE PARK
TODAY
PAULINE FREDERICK in "The Mistress of Shenstone"
ADDED ATTRACTIONS

GORE'S BURBANK THEATER— Main at 6th
HI JINKS MUSICAL COMEDY CO. in "THE BLUE BIRD GIRL" CONTINUOUS 1 TO 11 P.M.

FLASHES.

AUTHOR IN FILMS.

GEORGE ADE TO BE FIRST AID IN TITLE WRITING.

By Grace Kingsley.

Now another upward wallop is to be given to motion pictures. For no less a person than George Ade has succumbed to the golden lure of the films. The famous humorist, author of the "Fables in Slang" and other comic literary efforts, is going to write subtitles.

The man to whom the credit goes for procuring Ade's services is that irrepressible young director, Marshall Neilan, who has been working in New York with John Barrymore, on a film version of "The Lotus Eaters." Ade's genius for cramming much meaning into three or four-word epigrams, caused Mr. Neilan shrewdly to guess he would make a good title writer.

No sooner had the bright idea taken possession of the director than he decided to get into touch with the humorist, and he found Mr. Ade acquiescent after a few expensive telegrams and telephone messages had passed between them, and Ade has consented to write the subtitles for "The Lotus Eaters."

Mr. Neilan, it appears, had intended remaining in New York, but apparently finding the little old town cramping his style or something, has started home. He is stopping in Indianapolis at present to confer with George Ade regarding the subtitles above mentioned.

The director is expected to arrive early next week, probably Monday or Tuesday. The feature which he is to complete here, is a big one, and so will require some six months to finish.

Gladys Brockwell Engaged.

Once more Gladys Brockwell is going to marry, according to reports. This brilliant young actress is now engaged to William Scott, a juvenile actor of some fame. He was her leading man in many Fox productions.

This will be the third marriage for Miss Brockwell. Her last husband was Harry Edwards, a director with Fox, who served during the war in the United States Army, in France.

Colleen Moore With Morosco.

And now word reaches us to the effect that Colleen Moore, who is under contract with Marshal Neilan, is to be lent to the Morosco Company to appear in an all-star cast of "Slippy McGee," by Wesley Ruggles from the Edward E. Rose crook play produced by Frank Egan at the Little Theater here a few months ago.

Miss Moore has been East with Marshal Neilan and his company, appearing in "The Lotus Eaters" with John Barrymore. Her grandmother, who is keeping house for Miss Moore and her mother during their absence, said yesterday that the young lady is expected home Sunday, according to a telegram received yesterday.

Playing opposite Miss Moore in the juvenile role will be Pat O'Malley. Wheeler Oakman is to have the title role. Others in the cast will be Edith Yorke, Lloyd Whitlock, Charles Evans, of Evans and Hoey fame, Tom Guise, Alfred Allen and Nellie Peck.

According to the word of no less an authority than Miss Moore herself, received in a letter a few days ago, the young star will be very happy to come home.

"New York is a perfectly good city," she says, "but not to live in. I'm longing to set my feet on our own Broadway."

Which doesn't sound, does it, as though she had become engaged to that fascinating young man to whom she has lately granted the privilege of buying orchids for her, back in the eastern metropolis?

Wally Reid Steps Out.

Our own Wally Reid, having arrived in New York, is stepping out with the best of 'em, according to a palpitating telegram received yesterday from the eastern metropolis. The wire goes on to say that Mr. Reid will give New Yorkers a treat tonight, if all goes well, by appearing at the second annual ball of the Paramount studios at the Hotel Commodore.

Not only will he tootle some sweet notes on his saxophone, but he will also appear in the original version of Kenneth Webb's play, "Satire."

Mildred Davis Leaves Lloyd.

Mildred Davis, leading woman for Harold Lloyd, will complete her contract with the comedian June 2.

According to her statement yesterday, Miss Davis has received a number of offers to play in drama. She also has an offer from Hal Roach to appear in comedy dramas under his supervision. She doesn't yet know which she will accept.

And in the meantime, Mr. Roach isn't ready to announce who Lloyd's new leading woman will be. At one time the comedian considered going to New York to secure one, but there are so many pretty girls in the West that it is reported he will be satisfied with the home product.

Metro Hits and Bits.

We always knew that the Chinese were a canny race. Now they've proven it again by voting Bert Lytell their most popular actor.

Viola Dana has been working, making scenes for her current Metro picture aboard Spreckles's historic yacht, the Venetia, which sunk two submarines during the World War. She says the sight of the two gold service stars adorning the funnel gave her the thrill of her life. And life hasn't been slow for little Viola, either.

"Justice" to be Filmed.

Myron Selznick has just purchased the screen rights for John Galsworthy's play, "Justice," in which John Barrymore starred about five years ago, according to word from New York. The star, who will play the leading role has not yet been selected definitely, but will be one of three, Eugene O'Brien, Conway Tearle or Owen Moore.

Mary Hay Barthelmess Ill.

Mary Hay, Richard Barthelmess's wife, is suffering from abscess of the throat, and has just been operated on at the Flower Hospital in New York. Her condition is precarious.

The Barthelmess household is severely afflicted, these days, as Dick himself is also in the hospital.

May Tour in Play.

Annette De Foe, the emotional actress, who is to play a leading role in "The Timber Wolf" at the benefit performance for the disabled veterans Sunday night at the Mason, may shortly tour at the head of a road company. A suitable play is to be selected for her following the presentation of the benefit offering. That play itself is being considered as a vehicle.

In the Merry Maze of Music and Drama.

On Next Week's Program.

Irene Rich, playing the feminine lead in George Beban's "One Man in a Million," coming to the Kinema; Annette De Foe, who has leading role in "The Timber Wolf," which will have its premiere Sunday night at the Mason, as a special performance for the disabled veterans of the World War, and Daisy Nellis, pianist, who is to play next week at the Orpheum.

RADIOS.

COLLIER MAY RETURN.

STAR VIEWS STUDIO BY SEA WITH THOMAS INCE.

By Edwin Schallert.

William Collier, Hollywood, Cal.

That will be the way the star of "The Hottentot," playing the Mason this week, may be addressed about a year hence, if certain plans mature. Of course, the street address is missing, but that probably wouldn't be necessary in the instance of such a prominent person as Mr. Collier, if the writer didn't happen to know it.

The noted actor has received several propositions to enter pictures in this locality, not as an actor, however, but as a director. And he hopes to be able to accept one of these and return to California next season. In any event he intends to live here at some future time.

It is possible that his son, Buster Collier may play the leading male roles in the planned productions. That young actor has already appeared as leading man to a number of stars, and was featured in "Cardigan," the Robert W. Chambers story. He will shortly be seen here in "The Heart of Maryland," opposite Katherine Calvert in the juvenile role.

Mr. and Mrs. Collier, and their son, were escorted on a tour of old Inceville by Thomas H. Ince yesterday afternoon. It was at this studio that both the father and the son made their first pictures. The former appeared in "The No-Good Guy" and "Willie's Wobbly Way," and the latter in "The Bugle Call." These were made about five or six years ago.

With Mr. Ince they viewed the stages and sets where they formerly worked, and the dressing rooms they occupied. Many of the location settings are still standing.

The trip represented Mr. Ince's first inspection of the studio location, now controled by the Robertson-Cole interests, since he ceased making pictures there some six or seven years ago.

"We never had a better time in our lives than when we worked here," both Mr. Ince and Mr. Collier agreed.

Caravan Players Light.

The Caravan Players will arrive in the spotlight with their presentation of "The Valiant" tonight at Trinity Auditorium. This new theatrical company is made up of actors, who have been associated largely with film activities in Southern California, among them Lionel Belmore, W. Lawson Butt, Raymond Jarecki, Helene Wilis and Lillian Sommer.

The play has a dramatic theme concerning problems of prison life. Veney O'Davoran is directing the destinies of the company.

Music Week at Grauman's.

A particularly brilliant constellation of resident singers is to be assembled for the concert to be given the opening day of Music Week, May 29, at Grauman's Theater. This day is also the anniversary of first Sunday morning orchestral concerts at the theater.

Those who will sing include Ettore Campana, Anna Ruzena Sprotte, Constance Balfour, Earl Alexander and Gage Christopher. Among the principal numbers will be the inevitable Sextet from "Lucia" and the equally inevitable Quartet from "Rigoletto."

The concert next Sunday will be devoted to Polish and Bohemian music.

Beban Has Busy Program.

The arrival of George Beban from his transcontinental tour, with the film "One Man in a Million," which promises to excite considerable local interest, is scheduled for this morning. Mr. Beban will be met at the train by Mayor Snyder, and Marco H. Hellman, chairman of the reception committee. He will be guest of the Rotary Club at their luncheon.

In the course of the next few days he is to address a number of other local organizations, and appear in conjunction with his picture, "One Man in a Million," at the Kinema.

Quite a Revival.

It seems that "Reputation," the Priscilla Dean feature at the Superba Theater, has more of a history than might be supposed. Based on Edwina Levin's novelette, "False Colors," it was released some years ago as a two-reeler under that title by the General Film Company. It is one of a number of stories that has lately been revived, and which you may recognize as having seen before, if you've been a regular fan.

Gov. Miller Explains.

Everybody being on tiptoe regarding matters concerning censorship, the fact that Gov. Miller of New York Saturday last signed the New York censorship bill will probably be a matter of vital interest.

"I signed the censorship bill because I concluded it was the only way to reach what everybody conceded has grown to be a very great evil. The alternative proposal was a commission which would be wholly extra-legal. I am opposed to person government. I think we have had much of that, and if we are to have a commission at all, it seems to me it should be one whose duties are explained by law, instead of subject to executive whim.

'As a matter of fact, it is really not a censorship bill in the strict sense of the term, because it does not subject motion pictures to the mere whim of caprice of the commission, but on the contrary, the bill itself prescribes standards. It is a regulatory, rather than a censorship, measure."

Theaters Amusements—Entertainments

PHILHARMONIC AUDITORIUM— AUDITORIUM BUILDING 5th and Olive Tel. Pico 2494

PHILHARMONIC AUDITORIUM 5TH AT OLIVE. PICO 2454
WILLIAM FOX presents
"OVER THE HILL"
Matinee 25c & 50c at 2:15 P.M. Evenings 25c to $1.00 at 8:15 P.M.
ALL SEATS RESERVED.
EVE-1000 BEST SEATS AT $1.00

TRINITY AUDITORIUM— FRI. EVE., MAY 20th, 8:30. SAT. EVE., MAY 21st, 8:30.
"THERE IS SOMETHING FINE ABOUT THE MAN WHO, FACING DEATH, CAN STILL BE A GOOD SPORTSMAN."
The Caravan Players
Present W. LAWSON BUTT and LIONEL BELMORE in
"THE VALIANT"
By Holworthy Hall and Robert Middlemass—TWO DAYS ONLY
TRINITY AUDITORIUM FRI. EVE., MAY 20th, 8:30. SAT. EVE., MAY 21st, 8:30.
TICKETS AT TRINITY BOX OFFICE—60721.
THIS IS NOT A MOTION PICTURE PRODUCTION.

ORPHEUM— The Best in Vaudeville Orpheum Circuit
ALAN BROOKS in his comedy dramalet "DOLLARS AND SENSE"
DUNHAM & WILLIAMS "Happiness" "FOUR GOSSIPS" Winning Hand in Songs
MISS LOLYA ADLER & CO. "The Beautiful Lady" PROSPER & MARET College Athletes FRANKLYN ARDELL "King Solomon, Jr."
LARRY COMER Song Revue
SELBINI & NAGEL Butterfly and Cat
Topics of the Day
Every Day at 2, 15c to $1; Every Night at 8, 15c to $1.50. Phones: 10477, Main 977.

PANTAGES BROADWAY— "WHERE EVERYBODY GOES"
HENRY SHERR in "TURN TO THE LEFT"
ANNA Q. NILSSON IN "WHAT WOMEN WILL DO"
BILLY WEST IN "WHY MARRY"
THIS WEEK ONLY—ENGAGEMENT EXTRAORDINARY
U. S. S. "TEXAS" NAVAL JAZZ BAND

Theaters—Amusements—Entertainments

MILLER'S THEATER— Main Near

What Tomorrow's World Premiere of "A Certain Rich Man" Means to Motion Pictures

Tomorrow, Saturday, May 22, at 2 o'clock the first public showing anywhere in the world will be given BENJAMIN B. HAMPTON'S screen translation of William Allen White's celebrated novel "A Certain Rich Man."

Miller's theater has been honored by Mr. Hampton as the first theater to present to the world this epoch-making production.

It is a picture that not only entertains but reveals a drama in which charm and power are blended in such a manner as to reveal deeper and wider possibilities of the photoplay.

I believe this picture will make thousands of new photoplay fans. I want every man woman and child in Los Angeles to see it. I believe in "A Certain Rich Man" with everything that is within me, and I want everyone who comes to my theater, and does not agree with this statement to stop at the box office on his way out, present his coupons and receive the return of his money.

FRED A. MILLER.

TODAY AND TONIGHT ONLY
BENJ. B. HAMPTON'S PRODUCTION OF
"THE MONEY CHANGERS"
BY UPTON SINCLAIR WITH
CLAIRE ADAMS, ROBT. McKIM, BETTY BRICE, ROY WEBB, EDWARD PEIL, GEORGE WEBB. DIRECTED BY JACK CONWAY
Miller's Theatre

KINEMA THEATER— Grand

GEORGE BEBAN in Person
THREE TIMES EVERY DAY IN HIS FAMOUS SKETCH
"THE SIGN OF THE ROSE"
And on the Screen in
"ONE MAN IN A MILLION"
KINEMA SYMPHONIC ORCHESTRA

NEW PANTAGES VAUDEVILLE—
RHODA ROYAL'S ELEPHANTS
Dan Bruce, Margot Duffet & Co. | De Michele
SAMMY DUNCAN | RINEHART & DUFF | ROSE, ELLIS AND ROSE
National Productions Present "THE KENTUCKY COLONEL"

WASHINGTON PARK— Broadway Near
BASEBALL
PORTLAND vs. LOS ANGELES
TODAY 2:30 p.m.

MISSION THEATER— Broadway Near

MOROSCO THEATER— MATINEE TODAY
OLIVER MOROSCO PRESENTS
SIXTH BIG WEEK
"ADAM & EVA"
With BERTHA MANN & GAYNE WHITMAN
Matinees, 2:15 Sharp. Evenings, 8:15 Sharp.

TALLY'S BROADWAY 833 S. Bdwy.
THIS IS A WONDER PICTURE FOR YOUTH AND ALL AGES.
11c
Children, All Shows.
"BLACK BEAUTY"

NEW SYMPHONY THEATER— Broadway Near
ALLAN DWAN'S
"A PERFECT CRIME"

CLUNE'S BROADWAY 528 South Broadway
EVERTON'S FAVORITE
BEBE DANIELS IN "TWO WEEKS WITH PAY"
Don't miss this screen treat
Also News, Bill and Bob and Sister

HIPPODROME— Main Street
NOW SHOWING
ALICE JOYCE in "VICE OF FOOLS"
and VAUDEVILLE

MAY 20, 1921.—[PART III.

...ters — Amusements — Entertainments

...'S THEATER— Main Near 9th

What Tomorrow's World Premiere of "A Certain Rich Man" Means to Motion Pictures

Tomorrow, Saturday, May 22, at 2 o'clock, the public showing anywhere in the world will be ...n BENJAMIN B. HAMPTON'S screen trans... ...on of William Allen White's celebrated novel "A Certain Rich Man."

Miller's theater has been honored by Mr. Hamp... as the first theater to present to the world this ...h-making production.

...t is a picture that not only entertains but reveals— ...rama in which charm and power are blended in ... a manner as to reveal deeper and wider possi... ...ies of the photoplay.

...believe this picture will make thousands of new ...oplay fans. I want every man woman and child ...Los Angeles to see it. I believe in "A Certain ...h Man" with everything that is within me, and ...ant everyone who comes to my theater, and does ...agree with this statement to stop at the box office ...is way out, present his coupons and receive the ...n of his money.

FRED A. MILLER.

TODAY AND TONIGHT ONLY
BENJ. B. HAMPTON'S PRODUCTION OF
...E MONEY CHANGERS"
BY UPTON SINCLAIR, WITH
...DAMS, ROBT. McKIM, BETTY BRICE, ROY STEWART, ...NEIL, GEORGE WEBB. DIRECTED BY JACK CONWAY.
...ller's Theatre MAIN NEAR 9th

...THEATER— Grand at 7th

...nema LAST DAY
theater-Grand at 7th LOUIS B. MAYER Presents
ANITA STEWART
IN
"Sowing the Wind"
Directed by John M. Stahl.
A "First National" Attraction.
One of the Films Dramatic Triumphs of the Screen.
Program of Many Interesting Features
BEGINNING TOMORROW

...EORGE BEBAN in Person
...TIMES EVERY DAY IN HIS FAMOUS SKETCH
"THE SIGN OF THE ROSE"
And on the Screen in
"ONE MAN IN A MILLION"

...A SYMPHONIC ORCHESTRA — RENE WILLIAMS CONDUCTING

...NTAGES VAUDEVILLE—
...DA ROYAL'S ELEPHANTS
...e, Margot Duffet & Co. | De Michele Bros.
RINEHART & DUFF | ROSE, ELLIS AND ROSE | PANTAGES NEWS
...es "THE KENTUCKY COLONEL" Pantages Presents Joseph J. Bu...

...GTON PARK—
...ASEBALL
...TLAND vs. LOS ANGELES
...TODAY 2:30 p. m.

...THEATER— Broadway Near 9th

...MISSION
MARY PICKFORD
in
"THROUGH THE BACK DOOR"
MACK SENNETT'S "HOME TALENT"
Comedy feature with Ben Turpin - Charlie Murray - Phyllis Haydt
Loge seats may be reserved in advance for Saturday

...THEATER— MATINEE TOMORROW
OLIVER MOROSCO PRESENTS
...XTH BIG WEEK
...DAM & EVA
...th BERTHA MANN & GAYNE WHITMAN
...es. 2:15 Sharp. Evenings, 8:15 Sharp

...WAY ...dwy.
11c
MOTHERS! GIVE YOUR CHILDREN A REAL TREAT!
TODAY IS YOUR LAST CHANCE!
It starts with a ... and ends with a ... taking horse ...
Children, All Shows.
"BLACK BEAUTY"

...APHONY THEATER— Bdwy. at ... Latest
...AN DWAN'S Comedy Drama
...ERFECT CRIME
EVERYONE'S FAVORITE
BEBE DANIELS
IN
"TWO WEEKS WITH PAY"
Don't miss this snappy comedy hit.
Also News, Bill and Bob and Musical Numbers

...OME— Main Street at ...
NOW SHOWING
...ALICE JOYCE in "VICE OF FOOLS"
and VAUDEVILLE

...AY MORNING. Los Angeles Daily Times MAY 20, 1921.—[PART I.] 5

...CULATION FOR APRIL, 1921.
...ENTS: COUNTY OF LOS ANGE...
...Dolton Messmer, of the Los Angeles ... Times, Exclusive upon his oath ... that it is true and correct office rec... ...ion of said newspaper for ... April, 1921:

	Copies.
...	98,400
...	98,715
...	149,060
...	94,983
...	94,864
...	94,713
...	94,800
...	94,875
...	147,940
...	94,707
...	94,317
...	94,317
...	94,707
...	94,317
...	94,707
...	94,317
...	94,737
...	94,240
...	145,010
...	94,251
...	94,400
...	94,317
...	94,737
...	94,189
...	94,193
...	144,900
...	94,737
...	94,240
...	97,710
...	98,914
...	94,899
...	94,902
... April, 1921	101,548
... for April, 1921	149,685
... April, 1920	3,201
... April, 1920	10,583

J. RAUM,
Business Manager. The Times.

...to before me this 4th day ...

T. L. CHAPIN,
...in and for the County of Los Ange...

DEMANDS FLOOD CONGRESS.

Bar Association, P. T. A. Federation and Mothers Urge Fleet Bases.

(Continued from First Page.)

al or local considerations, seeks to have carried out the naval base program deemed by the Navy Department to be necessary for the efficient maintenance of the fleet in the Pacific.

All naval authorities, including Admiral Rodmand, commander-in-chief of the Pacific Fleet; Rear-Admiral McKean, commander of the battleship division of the Pacific Fleet, and Rear-Admiral Halstead, commandant of the Twelfth Naval District, San Francisco, are agreed that no considerable fleet of naval vessels can be either safely or efficiently operated on this Coast without an adequate naval base in the lower bay of San Francisco.

Admiral Rodman, carefully weighing his words, asserted that he would prefer to eliminate two capital ships from the nation's naval program if thereby it were assured that a naval base would be constructed at Alameda.

His subordinate, Rear-Admiral McKean, fully agreed with this statement, adding that the Pacific Coast at the present time hasn't the vestige of a real Navy base.

BY HALSTEAD.

Rear-Admiral Halstead, urging the people of San Francisco to join with Los Angeles and other Pacific Coast communities in demanding action from Congress, said:

"From a military point of view, San Francisco Bay—by which I mean the lower bay—affords the only possible anchorage for a modern naval fleet on the Pacific Coast. The main naval base must be on the lower bay, because here is where you have got sufficient anchorage ground for the fleet.

"Our present layout permits the anchorage of thirty-seven capital ships and forty-five destroyers and smaller craft, and permits plenty of room to expand.

"From an engineering point of view it may be easier to locate the naval base at Alameda, or at Hunter's Point. Each has its advantages, but it is to be presumed that the various boards which settled on the Alameda site did so after considering all points of view. The anchorage ground is between Alameda and Hunter's Point, and from the military point of view the two sites are equally good.

"It is a fact that there is not sufficient anchorage ground at Mare Island, and you can't make it except at tremendous expense, by dredging shallow San Pablo Bay. At present three or four large ships are about all that can anchor up at the navy yard.

"Now, in time of war, when an entire fleet comes in, these ships have got to be worked upon.

"It is conceivable that a fleet of 200 ships should steam into the bay in war-time, in need of immediate major or minor repairs. This work could not be done at Mare Island. As a matter of fact, we are suffering right now because we are unable to get some ships up there. The milk of the cocoanut lies in the fact that the government has $20,000,000 invested in the Mare Island plant and some people want to salvage that by making a base out of it. But it is throwing good money after bad. For an all-time proposition, the sooner you get your base at the right place the sooner you are on the right track."

Meanwhile, from Los Angeles and other localities in California, Oregon, Washington, Utah, Colorado and other Western States, urgent appeals were sent yesterday to swell the volume of communications already received by Western Congressmen and Senators.

LAWYERS ADD PLEA.

Deviating from one of its oldest and most rigidly adhered-to rules of non-interference in matters not directly affecting principles of the law, the Los Angeles Bar Association, deeming the situation of such grave moment as to warrant the action, wired Senators Johnson and Shortridge and Congressmen Osborne and Lineberger, strongly recommending approval of appropriations for the naval needs of the Pacific Coast.

The telegram, signed by Frank James, president; R. H. F. Variel, secretary, and by Former Judge Robert M. Clark, Eugene Overton, Thomas W. Robinson, Joseph P. Loeb, Alfred Wright and Thomas C. Ridgway, trustees, is as follows:

"Trustees of the Los Angeles County Bar Association, joining with other civic bodies of the State, believe it a serious mistake to neglect further the naval needs of the Pacific Coast. They believe appropriations recommended in joint report Committee of Senate and House, should be approved at once and appropriations made."

Equally strong in its demand that the Pacific Coast be more adequately protected, the Board of Directors of the Chamber of Commerce, acting favorably on a report from the Chamber's Military and Naval Affairs Committee, indorsed the report of Rear-Admiral Helm, which formed the basis of the Navy Department's recommendations for this Coast, and forwarded to our representatives at Washington telegraphic notice of the Chamber's action.

Frank Wiggins, secretary of the Chamber of Commerce, announced that the chamber heartily approves of he suggestion of J. H. Kirkpatrick, a visitor here from Arkansas, that all visitors from various parts of the United States now residing temporarily in Southern California write or wire their own representatives in Congress indorsing the Pacific Coast naval appropriations, and in order to expedite the dispatch of such communications, Mr. Wiggins said, the Chamber of Commerce will be glad to receive them for immediate transmittal to Washington.

Representing more than 20,000 Los Angeles men and women, the Los Angeles Federation of the California Congress of Mothers and Parent-Teacher Associations met yesterday and adopted the following resolution, which was forwarded by Mrs. E. Fletcher Scott, corresponding secretary of the federation, to Senator Samuel M. Shortridge:

"We, the Los Angeles Federation, Tenth District, California Congress of Mothers and Parent-Teacher Associations, representing a membership of 20,000 men and women of Los Angeles, in executive session this eighteenth day of May, 1921, voted to petition and urge that Congress approve without delay the appropriations recommended for construction of needed naval bases on the Pacific Coast, as set forth in the report of the Joint Committee of the Senate and the House of Representatives."

The Westlake Debating Society, of which R. L. Day is president, took similar action.

Members of the Navy League, an organization largely composed of retired naval officers of high rank, have warmly indorsed the Pacific Coast's campaign for adequate shore facilities for the fleet, and have augmented the flood of telegrams and letters sent to Congress on the subject.

Many of the Superior judges of Los Angeles county, including Judges Rives, Wood, York, Valentine, Wellborn, McCormick, Hewitt, Avery, Myers, Houser, Steohens, Summerfield and Burnell, have joined with other thoughtful citizens in making individual pleas for Congressional approval of the naval program.

KU KLUX KLAN WARNS NEGROES.

Five Hundred Journey by Special Train to Texas Town.

[BY A. P. NIGHT WIRE.]

BRENHAM (Tex.) May 19. About 500 members of the Ku Klux Klan, masked and garbed in white, paraded the streets here last night. They came in a special train, were led by a man on a horse, and carried banners, some of which were inscribed: "Law-abiding negroes need not fear;" "The purity of our women is the boast of American manhood;" "Speak English on the streets of Brenham." The Klansmen departed on the special train which was reported to have started from Houston. No explanation of the visit here was given.

BULLETINS.

[BY THE ASSOCIATED PRESS.]

NEW YORK, May 19.—The American passenger and freight steamship Panhandle State was beached near Ellis Island tonight after city firemen had unsuccessfully fought a fire below her decks. Seacocks in the fireroom and after holds were opened in an attempt to flood the burning compartments and save the vessel. The Panhandle State is valued at $5,000,000, and is owned by the United States Shipping Board.

CAIRO (Egypt) May 19.—Serious rioting occurred today in the vicinity of the ministerial buildings. Many policemen were injured and one demonstrator was killed and a large number were injured. Egyptian lancers were compelled to intervene.

DIVORCE PLEADINGS OPEN TO INSPECTION.

TESTIMONY IN ACTIONS ALSO OPEN. TENOR OF BILL SIGNED BY GOVERNOR.

[BY A. P. NIGHT WIRE.]

SACRAMENTO, May 19.—Gov. Stephens late today signed Assembly bill No. 526, which provides that pleadings and testimony in divorce actions shall be open to public inspection. Senate bill No. 675, providing that all instruments presented for filing and recording must be entirely in the English language, and Senate bill No. 198, increasing fees of the State Water Commission, also were signed.

The Governor approved Assembly bill No. 196, which apportions funds for payment of county officers connected with irrigation districts and provides that the funds shall be raised by the district. Assembly bill No. 179, relating to fees of the State Land Office, also was approved.

Spectacular Fire Injures Four.

[BY A. P. NIGHT WIRE.]

CHICAGO, May 19.—Two warehouses of the Griswold and Walker Warehouse Company were destroyed by a spectacular fire today, which resulted in injuries to four firemen, tied up three railways and caused a loss estimated at $100,000.

THE OWL DRUG CO. BETTER DRUG STORES

SPECIAL PRICES

ALL THE OWL DRUG STORES—FRIDAY AND SATURDAY

The prices quoted in this advertisement have been so reduced in price that you cannot afford to overlook a single feature. It will pay you to give them your careful observation.

FREE ... Cake of Laco Castile ... with 1 jar of ... Oil **40c**
... Olive Oil is as "sweet as a nut," ... the finest quality sold.

FREE ... Velour Powder Puff, ... 1 Can of Mary ... Talcum **25c**
... is perfumed with the delightful ... of Mary Garden extract.

FREE ... Powder Puff, Ribbon-... with 1 Box of ... Face **50c**
... vel to the skin and has a delightful floral fragrance.

FREE ... Ingram's Rouge, with ... d Ingram's ... Cream **83c**
... hide bad complexions and preserve good complexions.

FREE 1 30c Pyralin Comb, with 1 Hughes' Ideal Hair Brush **$1.25**
The famous water-proof back comb, with bristles set in flexible rubber cushion.

FREE ... Durham Demonstrator ... with each package ... Durham Duplex ... at **50c**
... pattern contains 5 double-edge ... Duplex Blades.

SPECIAL ... Bath Brushes, ... and Saturday, ... **79c**
... bristles, securely set in ... Long, detachable handles.

SPECIAL ... Thompson's Cold ... Grippe Tablets, ... **23c**
... recommended in the treatment of ... grippe, etc., when the ... comes. Keep a box of them ...

SPECIAL At the Candy Department ... Cream Drops, Friday and Saturday, per **23c**
... flavors, fresh and delicious. ... enjoy eating them.

FREE
1 25c Rexall Pearl Tooth Powder, with your choice of any Tooth Brush in stock that retails at **35c**

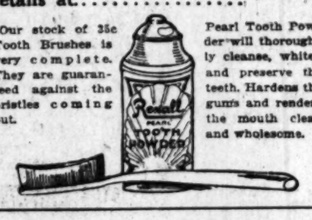

Our stock of 35c Tooth Brushes is very complete. They are guaranteed against the bristles coming out.

Pearl Tooth Powder will thoroughly cleanse, whiten and preserve the teeth. Hardens the gums and renders the mouth clean and wholesome.

SPECIAL PRICES
For Friday and Saturday

90c Sylmar Olive Oil	75c
25c Quick White Shoe Polish	15c
60c Handy Gum Library Paste	39c
25c Flexible Nail Files	19c
35c Rubber Balls, Asst.	23c
79c Auto and Sun Glasses	59c
15c Aluminum Drinking Cups	11c
50c Rubber Tubing	37c
25c Vanity Mirrors	17c
25c Rexall Alkaline Antiseptic Tablets	19c
35c Shaving Brushes	23c
25c Rajah Cleaning Fluid	19c
25c Baker Corn Remedy	19c
15c Owl Fish Food	11c
40c Kleinert Baby Pants	19c
25c Cascara Bark	19c
25c Epsom Salts	19c
25c Sassafras Bark	19c

SPECIAL
50c Pontex Fabric Box Stationery, Friday and Saturday **39c**
A high-quality, pure white paper, with a smooth writing surface. 48 sheets of paper and 48 envelopes to each box.
An exceptional value.

FREE
1 25c Fitch's Shampoo Soap, with each bottle of Fitch's Ideal Dandruff Remover **$1.00**
Preparation that is purely antiseptic. Has given universal satisfaction for the past 25g years.

FREE
1 65c size Todco Catarrh Treatment, with each Owl Medicinal Atomizer, at **$1.00**
Todco Catarrh Treatment gives quick relief to hay fever, catarrh, cold in head, etc.

FREE
1 25c Rexall Liver Pills, with 1 bottle of Rexall Salts, at **60c**
An agreeable, effervescent, granular, saline laxative. Highly recommended for rheumatism and liver disorders.

FREE
1 50c Todco Antiseptic Wash, with each Maximum Fountain Syringe **$1.79**
Made of real Hve rubber, "seamless"; complete with all attachments, 2-quart capacity.

SPECIAL
$3.50 Photo Albums, Friday and Saturday, at **$2.29**
This album is large in size, containing 60 sheets, loose-leaf style. Linen finish covers.

SPECIAL
$1.50 Hair Brushes, Friday and Saturday, at **$1.19**
Over a dozen different styles to choose from. Some have real ebony backs; others are ebonized. Superior quality bristles.

SPECIAL
25c Owl Witch Hazel Cream, Friday and Saturday **19c**
A healing and soothing lotion. A splendid application for gentlemen's use after shaving.

SPECIAL
25c Riker's Peroxzone Cream, Friday and Saturday **15c**
Specially recommended for rough and shallow skins, sunburn, chaps, pimples, etc.

SPECIAL
At the Soda Fountain
Shredded Milk Chocolate Sundae, Friday and Saturday **15c**
Something entirely different. It tastes as good as it sounds.

The Owl Drug Co
BETTER DRUG STORES
These prices also apply to our Stores in Pasadena and in Venice

SIGN NAVY BASE PETITIONS!

Citizens of Los Angeles today can render invaluable aid to the Pacific Coast by signing petitions urging Congress to pass the needed naval-base appropriations for this seaboard.

These petitions have been placed at the following locations:

The Times Information Bureau, Times Building, First street and Broadway.

Chamber of Commerce, information desk, third floor, Chamber of Commerce Building, 130 South Broadway.

Union League Club, Third and Hill streets.

Security Trust and Savings Bank, Fifth and Spring streets.

Merchants' National Bank, Sixth and Spring streets.

First National Bank, Seventh and Spring streets.

Guaranty Trust and Savings Bank, Seventh and Spring streets.

Citizens' National Bank, Fifth and Spring streets.

Bank of Italy, Seventh and Broadway.

Commercial National Bank, Fourth and Spring streets.

City Club, Chapman Building, Eighth and Broadway.

The Times will be glad to furnish additional petition blanks with a poster drawing attention to them to any bank or business house or club or organization desiring to help the cause. Call Pico 700, ask for the city editor and leave name and address and telephone number.

Officers and members of civic, business, social and professional organizations are urged to immediately bring the matter before their bodies, cause strong resolutions to be drafted and wired without delay to Washington. The cooperation of women's clubs is particularly desired. Individuals and others should write or wire, from this vicinity, to Congressmen H. Z. Osborne and Walter F. Lineberger, House of Representatives, or Senators Samuel M. Shortridge and Hiram Johnson, Senate, Washington, D. C. It is suggested that readers of The Times may substantially aid the cause by clipping the form below, pasting it on the top of a sheet of paper and asking as many persons as possible to sign it that day. This filled sheet should be immediately mailed to some one of the Congressmen named above and another petition started with a fresh blank.

TO THE CONGRESS OF THE UNITED STATES:

We, the undersigned, respectfully urge your honorable body to approve without delay the appropriations recommended for the construction of needed naval bases on the Pacific Coast as set forth in the report of the joint committee of the Senate and House of Representatives:

Name.	Address.	City.	State.
.....	.....	.....	.....
.....	.....	.....	.....
.....	.....	.....	.....
.....	.....	.....	.....

(Paste at the top of a sheet to make more room for names.)

$795
In comfortable payments.

THE MASTERPIECE
OF PIANO CRAFTSMANSHIP
The Francis Bacon Baby Grand

is designed to adorn the smallest bungalow or apartment. Let us send you a FREE paper pattern showing exact space this charming instrument will occupy on your floor.

You can trade in your upright on a Francis-Bacon Baby Grand.

The Platt Music Company offers several dependable makes of Baby Grand Pianos from $795 up.

PLATT MUSIC CO. One door N. of Orpheum 622 S. BROADWAY OPEN EVENINGS
"For Better Music in the American Home"
Phone Main 1150 or 10103
Baby Grands Rented

PREMO Gas Range
The Stove with the Cast Iron Oven Bottom

The Kitchen Beautiful

—pictures spotless walls and woodwork, crisp curtains, perfect floors, sunshine—and in such a setting, a gas range of unusual beauty—a "Premo."

—Unlike ordinary ranges, the edges of the "Premo" are rounded—a patented feature—which adds greatly to its distinctive appearance.

—Gas economy, perfect baking qualities, and the convenience of the boiling lid in the oven are noteworthy characteristics of the new "Premo."

Moderately priced

Any of our dealers will be glad to demonstrate the many distinctive features of the "Premo."

James Hambly & Son
1333 East 7th Street.

Los Angeles—Wholesale Distributors—San Francisco

No. 4

You ought to be able to guess—

—where they're going

The Store always known for its Reliability

$15 WATCHES MONTGOMERY BROS. Jewelers 4th and Broadway

Windsor Square
ON WILSHIRE BLVD.

10% off for cash
and an additional
5% if building starts in 60 days

WITH these discounts sites near Wilshire Blvd. as low as $85 per foot.

In all Southern California there is no more desirable residential property than Windsor Square. Convenient to the city, beach and Country Clubs. Highly developed improvements. Unsurpassed view. Just a few attractive sites unsold. To close our books we will allow the above discounts.

Investigate today.

R. A. Rowan & Co.
200 TITLE INSURANCE BLDG.
Phone Main 7096; Home 10444
Windsor Square Office
Wilshire Blvd. at Irving St.
Phone 52666

Keep the visitors on the go
Arrowhead Ginger Ale

GAS
Around Your Heart
relieved by Baalmann's Gas-Tablets instantly. No ars bloat, oppressed breathing, restlessness, anxiety and nervousness. When you wake up suddenly with difficult breathing, that is often gas pressure against your heart. What a blessing it is then to have a bottle of Baalmann's Gas-Tablets on hand; just a few will relieve you at once.

Many people think it's heart trouble. No. It's Gas that does it.

Take Baalmann's Gas-Tablets and see how well you will feel in a short time. Sold by all reliable druggists and The Owl Drug Co. in the genuine yellow package. Price one dollar. J. Baalmann, Chemist, San Francisco.—[Advertisement.

FOR ITCHING TORTURE
Use Antiseptic Liquid Zemo

There is one remedy that seldom fails to stop itching torture and relieve skin irritation, and that makes the skin soft, clear and healthy.

Any druggist can supply you with Zemo, which generally overcomes skin diseases. Eczema, itch, pimples, rashes, blackheads, in most cases give way to Zemo. Frequently, minor blemishes disappear overnight. Itching usually stops instantly. Zemo is a safe, antiseptic liquid, clean, easy to use and dependable. It costs only 35c; an extra large bottle, $1.00. It will not stain, is not greasy or sticky and is positively safe for tender, sensitive skins.

The E. W. Rose Co., Cleveland, O.

PLANTLAX

A purely vegetable liver tonic. WILL HELP TO RESTORE YOUR HEALTH AND STRENGTH.

Excellent in Constipation, Stomach Disorders, Biliousness, Sluggish Liver, Rheumatism, Impure Blood, Eczema, Headaches, Colds, Etc. One dollar per bottle.

At all Sun Drug Stores and Other Leading Druggists.—[Advertisement.

YORSKA is just one of many stars we have fitted for the stage and screen. We correct Outstanding Ears, Thick Lips, Sagging Faces, stringy or baggy necks, puffy eyelids, wrinkles, withered skin, pittings, scars, freckles, moles, birthmarks, pimples, receding chin, hollow cheeks, ill-shaped noses. DR. GERTRUD STEELE, Skin and Feature Specialist, Consol. Realty Bldg., 607 S. Hill St., Rooms 307-3. Hours, 1 to 5. Phone 61008.

DRS. SHORES & SHORES
The Reliable Specialists. Catarrh, Deafness, Head Noises, Asthma, Rheumatism, Eczema, Piles, Epilepsy, Goiter and other CHRONIC DISEASES of Nerves, Blood, Skin, Lungs, Heart, Stomach, Bowels, Bladder, Kidneys, Liver, a specialty 27 years. Advice free. 602-3-4 Lissner Bldg., 634 South Spring Los Angeles. Hours, 9-5; Evenings, 7-8; Sundays, 10-12.

NATION'S FLAG AT HALF-MAST.

President Orders Tribute to Late Chief Justice.

Taft and Hughes Laud Life Work of White.

Funeral Services Tomorrow Will be Private.

[BY A. P. NIGHT WIRE.]

WASHINGTON, May 19.—Edward Douglass White, Chief Justice of the United States, lay dead at his home tonight while men highest in the nation's councils vied with each other to do him honor.

By order of President Harding, the business of the government will be halted on Saturday when the body is carried to its final resting place in Oak Hill Cemetery, Georgetown.

Funeral services will be private, but wherever the American flag flies over American troops ashore, or American sailors afloat, or wherever it waves over an Embassy, Legation or Consulate, the colors will be lowered to half-mast that the world may know America mourns a great loss. In Washington, government departments will be closed all day.

HARDING SENDS SYMPATHY.

President and Mrs. Harding drove to the White home, where the body of the jurist lay, but did not intrude on the grief of the family. They remained outside and sent their sympathy by word of mouth through the judge's niece, who came out to talk with them. From the State Department Secretary Hughes issued a brief tribute drawn from his own memories of the late Chief Justice as he knew him within the secluded circle of the court.

Members of the Louisiana delegation in Congress joined in a similar expression. Atty.-Gen. Daugherty also paid his homage and all day the wires were busy with a nation-wide flood of messages of sympathy for the family and admiration for the dead.

HIGH TRIBUTE.

The President paid high tribute to Mr. White. The Executive order follows:

"The death of the Honorable Edward Douglass White, Chief Justice of the United States, occurred this morning. In his death the United States has lost one of its most distinguished citizens and public servants, whose legal training and profound knowledge of the law made him eminently fitted for the highest judicial office.

"He had served well and faithfully as a Senator and an associate justice of the Supreme Court and as Chief Justice of the United States.

"His judicial opinions, based always on the principles of right and justice, and unbiased by personal influences and consideration, will hold high rank among decisions of the country's highest court of justice.

LIFE SIMPLE.

"His private life was simple and undffected and was characterized by virtues which might well serve as examples for the people.

"In testimony of the respect in which his memory is held by the government and people of the United States and in recognition of his eminent and varied services as a public servant, I do hereby decree that the national flag be displayed at half-mast on all public buildings of the United States for thirty days; that the White House and several executive departments and individual government establishments in Washington be closed on the day of his funeral; that the usual and appropriate military and naval honors be rendered and that in all the legations and consulates of the United States in foreign countries, the national flag shall be displayed at half-mast for thirty days from the receipt of this order."

GREAT JURIST.

Secretary Hughes, commenting upon the death of Chief Justice White, said:

"The death of the chief justice removes one of our greatest jurists and he will be remembered as one of the leading figures in the history of the Supreme Court. He brought to the bench a broad experience in which he had touched every side of life. In his relations with his brethren at the bar and with all who came into contact with him he showed an unfailing generosity and tenderness and no public man of our time has been more dearly loved by all who knew him."

SENATOR LODGE'S EULOGY.

The Senate adopted a resolution providing for a committee to represent it at the funeral.

Senator Lodge said a "loss had befallen the country" in the death of the chief justice.

"He filled one of the greatest offices which it is permitted to a man to hold," said Senator Lodge. "The late Chief Justice honored this place as much as the office honored him. He was devoted to his work, learned in the law, high-minded, impartial, always fearless in every zone of life and a lover of his country in every fiber of his being.

"His modesty was equal to the greatness of his place, and no one who knew him, I believe, ever spoke of him without some accompanying word of affection."

A message of sympathy was sent today to the family by former President Wilson, who was said to feel the loss very deeply.

PRIVATE FUNERAL.

The funeral will be characterized by the simplicity which distinguished the late chief jurist. From the family residence an unostentatious cortege will follow the body Saturday to St. Matthew's Church, where solemn high requiem mass will be celebrated by the Right Rev. Mons. F. S. Lee, the pastor.

In compliance with the wishes of the family everything tending to make the funeral "official" has been eliminated, but every phase of government and every degree of public life will be represented among those who will attend.

His late associates of the Supreme Court will serve as honorary pallbearers from the church to Oak Hill Cemetery. Members of the Cabinet, of Congress, of the local and national bench and bar, and scores from the humbler walks of life will comprise the unofficial escort.

Dignitaries of the Catholic church and from other churches of Washington and from nearby cities have asked to be permitted to assist at the services as a testimonial to the high repute of the first of his faith to hold the chair of John Marshall.

MOURNED BY ALL.

[BY A. P. NIGHT WIRE.]

NEW HAVEN (Ct.) May 19.—Former President Taft, when informed of the death of Chief Justice White, said:

"Chief Justice White's death will be mourned by the whole country. He was one of our great chief justices and has been always so reguarded. A judge of the Supreme Court of Louisiana, he was thereafter United States Senator from Louisiana. In his State he fought the good fight against the Louisiana lottery evil and won. He was appointed to the Supreme Court of the United States from the Senate by President Cleveland, and after seventeen years of service was in 1910 made Chief Justice. He was equally familiar with the civil and the common law.

"As a boy he was a Confederate soldier and was captured at Port Gibson, but no judge ever sat on the Supreme bench, who was more deeply an American loving his country than he. His name is written large in the constitutional jurisprudence of this nation."

SINCLAIR QUITS JOB AS OIL CONCERN HEAD.

MADE CHAIRMAN OF BOARD OF DIRECTORS; BROTHER CHOSEN PRESIDENT.

[BY A. P. NIGHT WIRE.]

NEW YORK, May 19.—H. F. Sinclair today resigned as president of the Sinclair Consolidated Oil Corporation and was elected chairman of the board. His brother, Earl W. Sinclair of Tulsa, Okla., was chosen president.

In resigning, H. F. Sinclair expressed a desire to give more personal attention to the development of the corporation.

A statement issued by the directors said:

"Harry Sinclair has been actively identified with the oil business for fifteen years, individually and through his connection with the Sinclair Consolidated Oil Corporation and as president of the largest oil bank, the Exchange National Bank of Tulsa, Okla., Mr. Sinclair enters the executive family of the corporation, bringing wide and intimate knowledge of all affairs. H. F. Sinclair continues actively in the management of the business as chairman of the board."

HOOVER NOW STUDYING COMMERCIAL TREATIES

[BY A. P. NIGHT WIRE.]

WASHINGTON, May 19.—Secretary Hoover has begun a study of probable effect on American commerce of the termination of a score of commercial treaties between the United States and foreign nations which prevent imposition of discriminatory duties on goods carried in ships of those nations.

The President is directed by the Merchant Marine Act to abrogate these treaties, but President Wilson refused to abide by the decision of Congress, holding that Congress was without authority.

LARGE DIFFERENCE IN WOOL PRICE THIS YEAR

[BY A. P. NIGHT WIRE.]

SALT LAKE CITY (Utah) May 19. The wool marketing committee of the Parowan (Utah) growers today announced the sale of approximately 500,000 pounds of wool at 17 cents a pound to a Philadelphia firm.

The same buyers are said to have paid 63 cents last year.

New Papal Nuncio for France.

[BY CABLE AND ASSOCIATED PRESS.]

PARIS, May 19.—France was officially informed by the Vatican today that Monsignor Cerretti, Papal under-secretary of State, had been appointed papal nuncio to France.

KERNEL COOTIE—THE TAFFY PULL

WILL SPEED UP EMERGENCY BILL

President Should Get Tariff Measure Next Week.

Special Rule Secured in the Lower House.

Little Progress Made on the Permanent Bill.

[EXCLUSIVE DISPATCH.]

WASHINGTON, May 19.—An agreement has been reached on the emergency tariff bill and a special rule has been secured in the House for its consideration. Under this rule the bill in its final shape as it left the conference of House and Senate leaders will be called up Monday and speedily disposed of.

In the Senate, Chairman Penrose of the Finance Committee says that the bill will be passed promptly after it comes from the House, and it should be in the hands of the President for signature by the early part of next week.

BILL FAR FROM READY.

Not so much progress is being made with the permanent tariff. For some weeks Chairman Fordney of the House Ways and Means Committee has been promising that the permanent tariff would be sent to the House not later than May 20. The bill is far from ready and his latest estimate is June 15, but most of the experienced members of the House think it will be almost July 1 before the bill is reported to the House. It is estimated it will take a month to pass the measure in the House, and it will take a month or six weeks to get it through the Senate, and, therefore, it looks now like President Harding's trip to Alaska will have to be postponed until next year, for he must leave much earlier than the indicated time of the completion of the tariff legislation to be sure of ship transportation in Alaska.

Unless there is unlooked for speed, no possibility of the President getting away by August 1 is entertained, and unless he can leave Washington by that date he will have to postpone his Alaskan venture. This does not mean that he will have to postpone his Pacific Coast trip, and he may visit Hawaii in October instead, as he desires to attend the press congress of the world, to be held there in that month.

TO EXPEDITE BILL.

Senator Penrose said today that the hearings on the internal revenue tax laws will be concluded soon and the findings turned over to the Ways and Means Committee of the House and whipped into a bill, with some supplemental hearings there, as well as the utilization of the Senate hearings. This should expedite the internal revenue changes so that this legislation can speedily follow the permanent tariff bill.

In the emergency tariff bill there has been no change in any of the rates from the first bill introduced. All of the changes have been in regard to administration and valuation.

Approval of the Longworth resolution making effective duties of the permanent tariff bill when reported from the House Ways and Means Committee was given by members of the Tariff Commission today before the committee. Those appearing included Thomas Walker Page, chairman of the Tariff Commission; Thomas O. Marvin, and E. P. Costigan, members, and some of the experts of the commission. It was pointed out by the commissioners that Great Britain and Canada make their tariff measures effective when introduced, subject to later adjustment, as a means of preventing excessive imports while the bill is under consideration prior to final enactment. The Tariff Commission members declared there was no reason why the plan should not work equally well in this country.

Support of the plan was also given during the day by Secretary of Commerce Hoover, who said that an ad interim tariff resolution of this nature should prove of great advantage in giving emergency protection on the eve of the enactment of permanent tariff legislation.

PERUVIAN NATIONAL HERO'S BUST UNVEILED.

[BY A. P. NIGHT WIRE.]

WASHINGTON, May 19.—Ambassador Pezet of Peru and Secretary Hughes were principal speakers at the unveiling tonight in the Hall of Flags of the Pan-American Building of a bust of Hipolito Unanue, Peruvian national hero. Ambassador Pezet presented the bust, a gift from his government, and Mr. Hughes accepted it on behalf of the Pan-American Union. Mme. Pezet unveiled the bust.

PHILIPPINE INQUIRY MISSION SEPARATES.

WOOD WELCOMED BY IFUGAOS TRIBES AND CHINESE CHIEFS.

[BY CABLE AND ASSOCIATED PRESS.]

BAYOMBONG (Nueva Viscaya Province, P. I.) May 18.—Maj.-Gen. Wood and W. Cameron Forbes, President Harding's special mission to investigate conditions in the Philippines, separated today to study conditions in Northern Luzon. Commissioner Forbes went to Quiangan, twenty-one miles north of here, and will continue through the northwestern section of the island.

Gen. Wood, by motor and horseback, made the journey to Cayapa, the district of the non-Christian tribes west of Nueva Vizcaya province. He was met by a delegation of the Ifugaos tribe and a number of Chinese chiefs of non-Christian tribes. The Ifugaos told Gen. Wood that they desired control of the government as soon as they were sufficiently educated to conduct their own affairs. Until then, they said, they were indifferent as to the government, was in the Americans or Filipinos.

Gen. Weed will join for the Cayacuan Valley north, the heart of the developed tobacco region of Ippines.

BREAKERS FOR SLACKER.

Bergdoll Chauffeur's Wife May File Suit for Alienation of Affection.

[EXCLUSIVE DISPATCH.]

WASHINGTON, May 19.—Grover C. Bergdoll, the slacker, may soon find himself defendant in a suit for alienation of affection. If he succeeds in clinging to his refuge in Germany, his estate in the United States, valued at over $500,000 may have to defend such a suit.

Mrs. Freda Stecker, wife of Ike Stecker, Bergdoll's chauffeur, told the House investigating committee today how Grover Bergdoll had induced her husband to desert her and go with him to Germany. After waiting vainly for months to hear from her husband, Mrs. Stecker appealed to Mrs. Emma C. Bergdoll, mother of the slacker, worth many millions in her own name, for aid.

TOLD TO GO TO WORK.

"You are a strong girl, go to work," was Mrs. Bergdoll's answer, according to Mrs. Stecker. So she has gone to work, scrubbing, washing, cleaning, anything she can get to earn her bread, while her husband lolls in the lap of luxury in Germany with the slacker, whom he got away.

Although Mrs. Stecker was born in Germany she has no sympathy for Bergdoll, she said, and she feels so strongly against her husband that she has brought suit against him for divorce on the grounds of desertion. If she had had the slightest idea that Bergdoll was going to run away, she said, she would have found means of preventing his escape.

Members of the committee, impressed with the woman's testimony, informed her that she had a valid case against Bergdoll or his estate for depriving her of her husband and the means of her support. Representative Johnson of Kentucky advised her to consult an attorney and have him enter suit against Bergdoll. She thanked him for his advice and promised that she would act upon it.

AMUSING SECRETS.

Many highly amusing secrets of the Bergdoll kitchen leaked out through Mrs. Stecker's testimony, keeping the committee in an almost constant uproar of laughter.

Mrs. Stecker used to cook and do housework for Mrs. Bergdoll. On the day before Bergdoll escaped she was asked to go to the Bergdoll home and cook the dinner. The menu consisted of pork and sauerkraut, she said, but there was enough only for scanty portions for the diners. She carefully explained to the committee, however, that she did not eat any of the pork and sauerkraut; she ate toast and tea.

"Why?" asked puzzled members of the committee.

"Well, Mrs. Bergdoll doesn't keep her kitchen clean enough to suit me," she answered.

She went on to explain some of Mrs. Bergdoll's rigid kitchen economies.

"She gave me the dickens because I used too much coffee," said Mrs. Stecker. "She never buys much at a time. You know she doesn't believe in keeping ice in her refrigerator. She thinks it's too extravagant. Whenever she makes soup she makes it in a bucket, so it will last all week."

The
WILSHIRE GARDENS
Individually Owned Apartments
For All Time

One payment prorated over the construction period of the individually owned *Wilshire Gardens apartments* relieves the owner of all future rent paying, and all taxes and maintainanee.

In addition it gives full rights to common property of equal value and assured future dividends to more than the original payment

The apartment sales manager at our *Wilshire & Vermont* office will cheerfully explain all details without obligation or will call if you wish.

The FRANK MELINE *Company*
SPONSORS
Designers & Builders
Call Station 2 Wilshire 1464

The ENTRANCE
to THE WILSHIRE GARDENS

Many Banks in One—

In its new home at Eighth and Hill streets UNION BANK & TRUST CO. will operate the following departments:

Commercial Banking
Savings — *Trust*
Bond — *Escrow*
Exchange — *Safety Deposit*
Collection

Thus, under one roof, our customers will enjoy the advantages of every modern facility for the efficient transaction of legitimate financial business.

"The Bank of Personal Service"

UNION BANK & TRUST CO.
SAVINGS OF LOS ANGELES COMMERCIAL TRUST

Present Location: 740 S. Broadway
Entire Second Floor Garland Building

WHEN YOU BUY A SUIT OR OVERCOAT FROM US WE WANT YOU TO KNOW AND FEEL THAT YOU ARE GETTING THE BEST TAILORED PRODUCTION IN AMERICA.

KIRSCHBAUM
LEOPOLD MORSE
L. ADLER
COLLEGIAN
FRAT and other makes
$25 to $50
Stetson Hats

SPORT MODEL SUIT
$35, $45, $50

Scott Bros.

—Open Saturdays Till 9 P.M.—

NE INQUIRY ION SEPARATES.

COMED BY IFUGAOS AND CHINESE CHIEFS.

[ASSOCIATED PRESS.]

NG (Nueva Vizcaya L.) May 18.—Maj.-Gen. W. Cameron Forbes, arding's special mission conditions in the Phil- rated today to study Northern Luzon. Com- bes went to Quiangan, iles north of here, and through the northwest- f the island.

by motor and horse- he journey to Cayapa, f the non-Christian f Nueva Vizcaya prov- met by a delegation of ribe and a number of fs of non-Christian fugaos told Gen. Wood nired control of the n as soon as they were ucated to conduct their Until then, they said, they were indifferent as to the government was in the the Americans or Filipinos.

Gen. Wood will leave for the Cayaguan Valley n north, the heart of the ri veloped tobacco region of ippines.

PERLEY A. BAKER. DRY, IS HAR

[BY A. P. NIGHT WIRE.]

COLUMBUS, O., May 1 gressional failure to make appropriations for prohibi forcement, necessitating for forty days, was Baker, superintendent of Saloon League of Americ

"Lack of appropriation the discharge of 700 most colossal blunder ment declared.

BELGIAN BANK RATE

[BY CABLE AND ASSOCIATED PRESS.]

BRUSSELS (Belgium) The National Bank of day reduced its rate of d 5½ per cent to 5 per cent.

NA FOLLOWS ERICAN LEAD.

to Sign Treaty With Germany.

Trying to Reconcile Differences.

Exercised Over Loss of Trade.

[SPECIAL CORRESPONDENCE.]

LIN, May 1.—China and Ger- formally are no closer to restoration of diplomatic than they were six months ite of the fact that unof- ations are at work in rts trying to perfect a

Von Borch heads the Ger- ation which is work- Dolog and Dr. Chang is ad of the Chinese delegation ing at the Chinese lega- Berlin.

When China passed a resolu- ring it was at peace with lowing the refusal of ure to sign the Versailles aty of the disposition Shantung province, the overnment has not yet ed legislation forbidding to carry on business in

NOT DO BUSINESS.

ally, German firms are conduct business with the in the name of German While the Chinese war ly or rigidly enforced. on the Chinese statute German trade is not re- ash until there is some

written agreement between China and Germany which will prevent legal complications.

It now seems unlikely that China will sign a treaty with Germany until the United States devises some plan of restoring diplomatic relations with Germany. China followed America's lead in breaking off diplomatic relations with Germany and did not enter the war against the Centeral Powers until the United States had done so.

STANDS WITH AMERICA.

When China entered the war it was as an associated power, and not as an allied power of the Entente. And now it stands with the United States as non-signatory to the Versailles Treaty and critical of the provisions of that treaty. China is a member of the League of Nations, however, having gained admission to that body by signing the Austrian Treaty.

Theoretically, China is at peace with Germany. It has so declared itself by legal enactment. But all the legal steps necessary for the restoration of diplomatic relations must be taken before peaceful relations and commercial interchanges are possible.

China and Germany have not exchanged ministers and consuls. Dr. Chang has the same uncertain position in Berlin that Ellis Loring Dresel, the American Commissioner, holds. Both the Chinese and American representatives are in Germany merely through the courtesy of the German government. And Dr. Borch is in Peking merely as a recognized negotiator without any diplomatic rights or privileges.

STATE CONTROLLER CLOSES FLORIDA BANK.

[BY A. P. NIGHT WIRE.]

MIAMI (Fla.) May 19.—The Fidelity Bank and Trust Company failed to open today, closed by order of the State Comptroller.

President R. W. McLendon said that the bank had available for liquidation $2,800,000 to meet liabilities which aggregated $2,225,000. L. T. Highleyman, chairman of the board of directors, announced that the bank would reopen within a fortnight.

BUSINESS WOMEN TO VISIT MEXICAN MEET.

[BY A. P. NIGHT WIRE.]

WASHINGTON, May 19.—A delegation of the woman's Chamber of Commerce of the United States will attend the International Trade Conference of the Confederation of Mexican chambers of commerce to be held soon at Mexico City. Decision to this effect was reached today on receipt of an invitation from the Mexican good will commission.

DEDICATE PARK IN HONOR OF LINCOLN.

[BY A. P. NIGHT WIRE.]

SALEM (Ill.) May 19.—Dedication of a State park here where reconstruction of sections of streets once trod by Abraham Lincoln, grocery clerk, and local champion wrestler, has been carried out, was held today with Gov. Small and members of the Legislature attending.

METHODISTS TO VISIT LONDON.

Delegates to Foreign Meet Are Revealed.

Conference Will be First of Kind Since 1910.

All Branches of the Church Gather This Fall.

[BY A. P. NIGHT WIRE.]

INDIANAPOLIS, May 19.—Delegates who will represent the Methodist Episcopal Church at the Ecumenical Conference of Methodism, to be held in London September 6 to 16, were announced here today by Bishop Frederick D. Leete, chairman of the committee appointed to elect the church's representatives.

The London conference will be the first held since 1910, when representatives of all branches of Methodism gathered in Toronto, Can. The London conference was postponed last year because of difficulties in arranging transportation and entertainment facilities.

The conference next September will be held in Wesley Memorial Hall, opposite Parliament Building.

Delegates of the Methodist church, as announced by Bishop Leete, include missionaries in some of the foreign countries as well as representatives of the churches in the United States.

The list of delegates follows: Rev. D. F. Abbott, St. Louis; Rev. S. K. Arbuthnot, Buckhannon, W. Va.; Rev. G. F. Arms, Chili; Rev. W. B. Armington, Cleveland; F. A. Arter, Cleveland; Rev. O. W. Auman, Denver, Colo.; Bishop Anton Bast, Copenhagen; E. G. Bok, Pforsheim, Germany; Mrs. J. F. Berry, Philadelphia; Rev. J. G. Bickerton, Philadelphia; Ira B. Blackstock, Springfield, Ill.; Bishop Edgar Blake, Paris, France; R. A. Booth, Eugene, Or.; Dr. L. B. Bowers, Salina, Kan.; Rev. George H. Bridgman, Minneapolis, George Warren Brown, St. Louis; Rev. Wallace E. Brown, Syracuse, N. Y.; Rev. Dan B. Brummitt, Chicago; Rev. William F. Burris, St. Joseph, Mo.; Rev. Ernest W. Byssbe, Paris, France; Marvin Campbell, South Bend, Ind.; Rev. Samuel J. Carroll, North Pomona, Cal.; William E. Carpenter, Brazil, Ind.; H. K. Carroll, Plainfield, N. J.; James H. Causey, Denver; Charles F. Coffin, Indianapolis; Bishop R. J. Cooke, Athens, Tenn.; David Cole, Omaha, Neb.; Rev. F. H. Conan, Rochester, N. Y.; Rev. W. F. Conner, Pittsburg; Rev. Austin M. Courtenay, Westerville, O.; Bishop Earl Cranston, New Richmond, O.; Hanford Crawford, St. Louis, Mo.; Samuel Cunningham, Atlanta, Ga.; Joseph Dawson, Cumberland, Md.; Prof. Ira M. Long, Boulder, Colo.; George W. Dixon, Chicago; Dr. Carl G. Doney, Salem, Or.; Rev. Frank Doran, St. Paul, Minn.; Rev. David Downey, New York City; Rev. C. W. Drees, Buenos Aires; Dr. L. M. Dunton, Orangeburg, S. C.; Rev. George Elliott, New York City; Rev. H. A. Ellis, Jamestown, N. Y.; W. J. Faux, Philadelphia; Rev. C. O. Ford, Springfield, Mass.; Rev. D. D. Forsyth, Philadelphia; Charles M. Fuller, St. Augustine, Fla.; W. H. Gold, Redwood Falls, Minn.; Rev. John F. Goucher, Baltimore, Md.; Dr. E. G. Green, Oklahoma City, Okla.; Col. John Gribbel, Wyncote, Pa.; Dr. George R. Grose, Greencastle, Ind.; Rev. T. W. Grose, Toledo; Rev. L. T. Guild, Long Beach, Cal.; Bishop J. W. Hamilton, Washington, D. C.; Rev. J. W. Hancher, New York City; Charles F. Heil, Santa Ana, Cal.; Rev. George W. Henson, Philadelphia; Rev. J. B. Hingeley, Chicago; Rev. R. D. Hollington, Providence, R. I.; Rev. H. Holzschuher, Chortziez, Poland; Rev. Fletcher Homan, Kansas City, Kan.; Rev. D. W. Howell, Buffalo, N. Y.; Rev. W. A. C. Hughes, Philadelphia; Samuel Irwin, Belgrade, Servia; W. P. Jackson, Salisbury, Md.; Rev. T. W. Jeffrey, Kansas City, Mo.; James R. Joy, New York City; Mrs. John Keator, Germantown, Pa.; E. L. Kidney, Pittsburg; J. W. Kinnear, Pittsburg; Dr. K. E. Kirk, Winfield, Kan.; Rev. E. D. Kohlstadt, Chicago; Bishop Frederick D. Leete, Indianapolis; E. S. Linn, Brookline, Mass.; Rev. W. S. Lockard, Waterloo, Iowa; H. Looser, Zurich, Switzerland; P. E. Magee, Tulsa, Okla.; L. Wirt Markham, Lamar, Colo.; Signor Mastrogiovanni, Rome, Italy; Dr. G. E. McGammon, Lebanon, Ill.; Rev. Dugald McCormick, Wichita, Kan.; Bishop F. J. McConnell, Pittsburg; Rev. Wallace McMullen, New York City; Rev. J. M. Melear, Athens, Tenn.; Rev. F. H. Otto Melle, Frankfort-on-the-Main, Germany; O. P. Miller, Rock Rapids, Iowa; Bishop Charles B. Mitchell, St. Paul, Minn.; Rev. H. E. Murkett, Chattanooga, Tenn.; Dr. L. H. Marlin, Boston; Walter E. Myers, Cleveland; Benjamin Niederhauser, Lyss, Switzerland; William A. Notman, Buffalo, N. Y.; Bishop John L. Neulson, Zurich, Switzerland; Bishop William F. Oldham, Buenos Aires; Andres Osuna, Buenos Aires; Rev. C. N. Pace, Duluth, Minn.; L. G. Penn, Cincinnati; W. S. Pilling, Germantown, Pa.; Rev. Eli Pittman, Syracuse, N. Y.; William A. Phillips, Mt. Carmel, Pa.; Judge Charles A. Pollock, Fargo, N. D.; Mrs. N. P. Pond, Rochester, N. Y.; F. K. Powdrell, Brookline, Mass.; Bishop William E. Quayle, St. Louis, Mo.; E. R. Redhead, Fulton, N. Y.; Bishop R. Redhead, Fulton, N. Y.; Bishop E. G. Richardson, Atlanta, Ga.; Rev. S. W. Robinson, Buffalo, N. Y.; William H. Roemetsch, Germantown, Pa.; W. H. Schilling, St. Paul, Minn.; Rev. John S. Secrest, Akron, O.; Rev. R. A. Simonds, Knoxville, Tenn.; Dr. C. F. Sitterly, Madison, N. J.; Dr. William A. Shanklin, Middleton, Ct.; Rev. George A. Simons, Wiborg, Finland; Rev. W. E. Shaw, Peoria, Ill.; Dr. J. B. F. Shaw, Birmingham, Ala.; Prof. W. Odell Shepard, Hartford, Ct.; Rev. W. B. Slutz, Mountain Lake Park, Md.; Mrs. D. B. Street, Washington, D. C.; Rev. C. W. Sullivan, Middletown, O.; Rev. Bertram H. Tipple, Rome, Italy; Dr. E. S. Tipple, Madison, N. J.; Bishop W. P. Thirkfeld, Mexico City; Rev. J. S. Ladd Thomas, Chicago; Rev. John Thompson, Chicago; Dr. E. H. Todd, Tacoma, Wash.; William L. Turner, Germantown, Pa.; J. S. Ulland, Fergus Falls, Minn.; W. H. Van Ben Schoten, New York City; Rev. Julian S. Wadsworth, Chateau Thierry, France; Rev. Ernest C. Warsing, Cincinnati; George F. Washburn, Boston; Senator James E. Watson, Washington, D. C.; Dr. C. E. Welch, Westfield, N. Y.; Harry A. Wheeler, Chicago; C. H. White, Boise, Idaho; H. Dietrich, Paris, France; Bishop Luther B. Wilson, New York City; Rev. H. E. Woolever, New York City; Rev. J. P. Wragg, New York City; Rev. W. W. Youngson, Portland, Or.; Rev. E. R. Zartig, Chicago.

In addition to these delegates an additional ten may be named later, according to Bishop Leete. The Methodist Episcopal church is entitled to 160 delegates.

OBJECT TO PRACTICE OF CAR PREFERENCE.

NATIONAL COAL ASSOCIATION WILL FILE PROTEST WITH COMMERCE BOARD.

[BY A. P. NIGHT WIRE.]

NEW YORK, May 19.—The National Coal Association will protest to the Interstate Commerce Commission against the alleged practice of railroads in giving preference in the assignment of transportation facilities to those mines having railroad fuel contracts. This action was decided on today at the annual convention of the association.

One alleged evil of the assigned car practice, speakers said, was that it enabled operators of small mines, who might take advantage of a coal shortage emergency, to sell coal at high prices. The practice, they said, was for the railroads to give a full car supply to mines which would furnish the railroads with coal. These mines, many in the hands of speculators, it was stated, were always able to have an abundance of cars while other mines, selling coal at lower prices, were unable to get their full supply.

"Owing to misapprehension on the part of the public," said a statement by J. D. A. Morrow, vice-president, "a condition of what is called 'no market' exists today in the bituminous coal industry.

"With more than 100,000 miners idle and more than 200,000 idle freight cars, the consumer is holding off in arranging for his next winter's coal supply, at a time when the bituminous product is selling at bedrock prices at the mines.

"Co-operation on the part of the soft-coal consumer is imperative if the consumer is to be assured of his supply of coal next winter."

Stabilization of the coal industry by publicity, rather than by extension of existing antitrust laws, was urged by Secretary Hoover in a telegram read today.

RUMORS OF DEATH SENTENCE SCOUTED.

[BY CABLE—EXCLUSIVE DISPATCH.]

DUBLIN, May 19.—Reports that Arthur Griffith, vice-president of the Irish republic, who is incarcerated in Mount Joy prison, was under a death sentence and would soon be executed, have been termed "absurd" by crown officials at Dublin Castle.

Griffith has not been tried, nor have formal charges been brought against him of any capital offense. He is virtually in internment. Until a few days ago, when an attempt was made by a party of Sinn Feiners to rescue him from prison, Griffith was permitted to see visitors regularly.

BANDITS HOLD UP RICH SILVER MINE.

CAMP IN SONORA SURPRISED BY BANDITS; $2000 PAY ROLL TAKEN.

[BY A. P. DAY WIRE.]

DOUGLAS (Ariz.) May 19.—A bandit band held up the Chispas mine, one of the richest silver producers in the Sonora district Monday and escaped with $2000.

The bandits surprised the camp and forced mine officials and employees into tunnels, where they were held prisoners. The bandit leader compelled the mine cashier to go to the office, unlock the safe and turn over the company pay roll, amounting to $2000.

Following the robbery, the bandits looted merchandise stores in the camp and escaped.

MELLON FAVORS MORE LIBERAL RURAL CREDIT.

[BY A. P. NIGHT WIRE.]

WASHINGTON, May 19.—More liberal rural credits and extension of the six months' re-discount limit by Federal Reserve Banks on agricultural paper was favored today by Secretary Mellon as a means of relief for farmers. The re-discount time limit for live-stock paper should go as high as two years, he thought, and be extended to nine months on ordinary paper.

Extension of the maturities on agricultural paper would require legislation, he added, and such measures were before Congress.

Convent Burglar Routed.

[BY A. P. NIGHT WIRE.]

ST. LOUIS, May 19.—Sister Mary Edward last night routed a negro burglar from the convent of the Blessed Sacrament here. Two weeks ago the convent was robbed of $20.

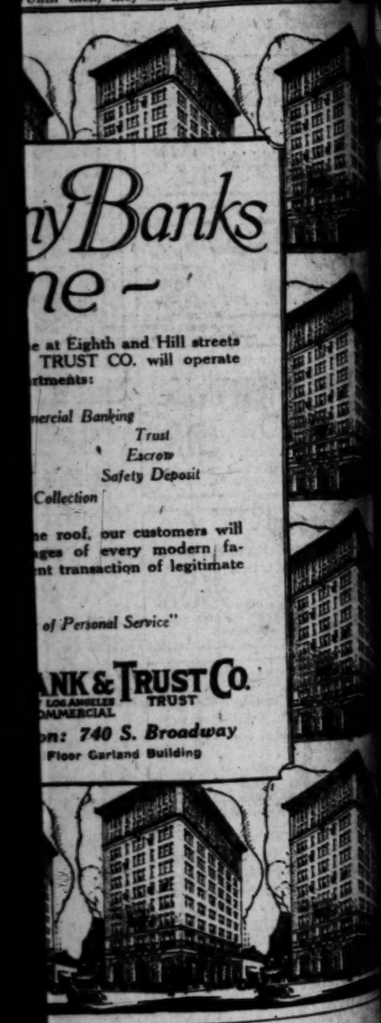

yBanks ne-

e at Eighth and Hill streets TRUST CO. will operate rtments:

mercial Banking Trust Escrow Safety Deposit Collection

e roof, our customers will ges of every modern fa- nt transaction of legitimate

of Personal Service"

ANK & TRUST CO. LOS ANGELES COMMERCIAL TRUST

on: 740 S. Broadway Floor Garland Building

WHEN YOU BUY A SUIT OR OVERCOAT FROM US WE WANT YOU TO KNOW AND FEEL THAT YOU ARE GETTING THE BEST TAILORED PRODUCTION IN AMERICA.

- KIRSCHBAUM
- LEOPOLD MORSE
- L. ADLER
- COLLEGIAN
- FRAT and other makes

$25 to $50

Stetson Hats

Scott Bros 425-427 SOUTH SPRING

days Till 9 P.M.—

THE BOYS' SHOP (In Dad's Store)

Out-of-Town Patrons Use Our Personal Mail Service

$14.95

WITH EXTRA KNICKERS

REALLY WONDERFUL VALUES IN THESE BOYS' SUITS

MOTHERS WHO DESIRE A FULL MEASURE OF ECONOMY IN THEIR BOYS' CLOTHES WILL FIND IT HERE IN THESE TWO-TROUSER SUITS FEATURED AT $14.95. THE EXTRA TROUSERS PRACTICALLY DOUBLE THE LIFE OF THE SUIT.

AMONG THE MATERIALS ARE THE MUCH WANTED GRAYS, BOTH LIGHT AND MEDIUM. THEY ARE SPLENDIDLY MADE AND RIGHT UP-TO-THE-NOTCH OF BOY STYLE. WITH ONE PAIR OF KNICKERS. THESE SUITS ARE NO. 2. WE'D LIKE TO HAVE YOU SEE THEM, WHETHER YOU PURCHASE OR NOT.

OTHER SUITS $9.45 TO $27.50

Desmond's SPRING NEAR SIXTH

Regular Prices or these Phenominal CLOSING OUT PRICES!!

Flannel Shirts At ½ Regular Prices

$9.00 FLANNEL SHIRTS Closing out Price $4.50

$6.00 FLANNEL SHIRTS Closing out Price $3.00

$5.00 FLANNEL SHIRTS Closing out Price $2.50

$4.00 FLANNEL SHIRTS Closing out Price $2.00

Open Evenings

R. J. BUSCH

Retiring From Business!

—The importance of these last days may be gauged by these representatives of the Greatest Price Attractions offered at any time by any store—an assemblage of the most amazing money-saving opportunities.

May 28th, Positively Last Day!

Doors Open Today, 9 a.m. Sharp

Shirts

500 Men's Golf Shirts

Beautiful Patterns and Stripes, $2.50 values—

Closing Out Price..... $1

Open Evenings

Never Were Such Suit Values Offered in This City

MEN who are familiar with the quality of clothing carried by R. J. Busch will herald this sale as a stupendous money-saving opportunity. To think of buying fine quality Clothing, Hats, Hosiery, Shirts, Suits and Underwear at prices in many instances below present wholesale cost!

Men's High-grade Suits and Overcoats

Handsomely tailored in a variety of neat patterns—all the newest models for spring, light and medium weight.

GROUP NO. 1 All Suits formerly sold at $25, $30 and $35 swept into this closing-out sale at $15

GROUP NO. 2 This group includes Blue Serges and a wonderful assortment of conservative styles. Values $40 and $45. Closing out price..... $20

GROUP NO. 3 This group includes all grades that formerly sold at $47.50, $50 and $55. Closing-out price $25

MEN'S Spring Hats

300 Men's Hats, values to $2.50. Closing Price.. $1.00

150 Latest Spring Hats, worth $3.00. Closing price.. $1.65

250 Beautiful Spring Hats, values to $5.00. Closing Price $2.65

NECKWEAR Men's Beautiful 75c and $1 quality..... 3 for $1

Palm Beach Suits!

Palm Beach Suits in Blue and Black Stripe only; formerly sold at $25. Closing-out Price..... $10

Mohair Suits in Blue and Black Stripe only; formerly sold at $30. Closing-out Price $12.50

Und'rwear

Men's Athletic Underwear—Union Suits

$1.25 and $1.50 Athletic Union Suits. Closing Out Price 90c

$1.75 Athletic Union Suits. Closing Out Price.... $1.15

$2.00 Athletic Union Suits. Closing Out Price..... $1.35

NIGHT SHIRTS White Muslin Night Shirts. Closing Out Price..... 70c

Men's Caps

2500 beautiful Men's Caps, values to $2.50. Closing Out Price $1.00

Derby Hats

500 Splendid Derby Hats in black, $4 and $5.00 values $1.00

Now Is Straw Hat Time

$5.00 value. Closing Out Price $2.65

Gloves

Dent Dress Gloves (broken sizes only), also Genuine Buckskin Gloves, $4.00 value. Closing Price $2.00

Chamoisette Gloves, gray and brown. Closing Price $1.00

R. J. Busch 2nd and Broadway Los Angeles

Men's Dress Pants

A vast assortment of Men's Fine Dress Pants. Get your extra pair at Busch's.

Values to $6 Closing Out Price $3.65

Values to $8 Closing Out Price $5.65

NEWS ITEM

Eastern dispatch states Mexican Petroleum's gasoline shipments for May are expected to total $4,000,000.

Republic Petroleum

Brings in its First Well at Huntington Beach

Report just received from Huntington Beach states that Republic's No. 1 well is now flowing and gives every indication of being a big producer. Full particulars sent free upon request.

Private Wire Service with San Francisco, New York and Other Markets.

For Quotations call 60151, Station 6. For Information call 60151, Station 7.

"Prompt and Efficient Service"

A. W. COOTE

Member
Chicago Board of Trade
Los Angeles Stock Exchange
San Francisco Stock Exchange
614 South Spring St.
6716 Hollywood Boulevard
Los Angeles.
Long Beach, Cal. Phoenix, Arizona.

Libby, McNeill & Libby

Ten year 7% bonds at 95¾ yield over 7.60 per cent. Company's business was founded in 1868 and bonds represent a strong investment security.

Price $95.75 to yield over 7.60%.

Jno. O. Knight & Co.

Stocks—Bonds
411-414 Van Nuys Bldg.

Members
Los Angeles Stock Exchange
Telephone 10254

Foreign Government Bonds

GREAT BRITAIN
FRANCE
BELGIUM
CANADA
ARGENTINA
MEXICO

Today you can purchase government bonds of these countries at discounts ranging from 8% to 156%. By investing now in Government Bonds you not only secure a present income but you put yourself in a position to take advantage of profits that will accrue as exchange returns to normal.

Details on Request.
Pioneer House in Foreign Government Bonds

Howard G. Rath Company

Established 1910
INVESTMENT SECURITIES
Members L. A. Stock Exchange
510 Security Bldg., Los Angeles.
Telephone 60?-?1

International Petroleum Co., Limited

(Standard Oil Subsidiary)
Capital Outstanding 7,118,138 shares No Par.

One of the most powerful, if not the largest, Oil Company doing business in the Latin-Americas.

Dividends: 1918, 20%; 1919, 20%; 1920, 10% and 100% Stock Div.
Yield figured on 20% basis at price of $17 a share, 6%.

Panama, Mexico, Chile, Ecuador.

A statement was made in one of the Financial Journals the latter part of 1920 that "as soon as the International Pet. has completed a road to the property materials needed for the drilling of wells now at the Coast will be delivered." The building of the road is announced as completed. This may be considered as preliminary to the opening of the Columbian Fields on a large scale.

We believe International Petroleum has an enormous potential and that valuable stock rights and stock dividends will continue to be received by stockholders as expansion continues.

Members Los Angeles Stock Exchange.

ARONSON AND CO.

H. W. Hellman Bldg.,
LOS ANGELES.
Phone Bdwy. 5750. May 19, 1921.

BENJ. F. McLOUTH

Suite 214-20 Stock Exchange Bldg.
Los Angeles. Phone 62293.

PROPERTY MANAGEMENT
Buildings
Private Estates
Corporations

We now represent properties of values over $20,000,000.00

CORPORATION SERVICE
Accounting
Income Tax Service
Secretarial Service
Real Estate—Rents—Leases

SOUTH-AMERICAN POSSIBILITIES

Have attractive business proposition for distribution of motion pictures, photoplays in South America, Central America, Cuba and West Indies.

Have acquired exclusive exhibition rights for some super-feature pictures, adapted to Latin-American taste. These have never been exploited in this territory before.

Have personally studied in these territories the demand for pictures of this class and convinced myself of an assured success.

Have a working organization ready. Would like additional capital to exploit this territory of 80 MILLION INHABITANTS, with over 17,000 MOTION PICTURE THEATERS, to the greatest advantage.

Have had 8 years' experience in this line, have competent associates.

702 Pacific Finance Building
Phone 66770

DAILY TRADE TALK.

Speculating in Oil; Commodity Review; Business and Financial News.

BY CHAPIN HALL.

Legitimate oil development in Southern California has recently become so interwoven with stock manipulation that it is extremely difficult for the causal investor to separate the wheat from the tares; the sheep from the goats. Too often he is forced to play the triple role of tare, sheep and goat.

A sample of the kind of propaganda the conservative investment houses are called upon to meet is found in the following extract from a letter to a prospect from one organization:

"The business of this company (naming it) is rapidly growing and in order to provide for future expansion, the company is about to increase its capitalization from $1,000,000 to $5,000,000 and to declare a 500 per cent stock dividend. Those who get into the company NOW, under the present capitalization will have their holdings increased in the ratio of five to one, without further investment."

And again:

"If this well SHOULD come in a producer, the adjoining property would, of course, at once become immensely valuable. Oil is LIKELY to be struck ALMOST any day. As a PROVEN oil property, the oil rights, will in all PROBABILITY, make every share of stock worth many times its par value. Considering the established business and valuable assets back of this stock, together with its UNLIMITED money-making POSSIBILITIES, we have never seen its equal as an investment opportunity."

The copy, of course, are gratuitously supplied, but this is the sort of literature (?) with which the local market is being flooded, and which, sad to relate, is reaping its harvest of suckers.

The California State Mining Bureau takes cognizance of the situation in a bulletin just issued dealing with the Huntington Beach field in which there is large interest on the part of Los Angeles county investors, many of whom are unable to secure reliable news out of the mass of deliberate misinformation or partially true or misleading information which emanates from the publicity departments maintained by many of the promoters.

AT HUNTINGTON BEACH.

"Recent developments in Huntington Beach," says this authoriative bulletin, "have greatly extended the probable productive area. Twelve wells are now producing about 8000 barrels per day. The gravity of the oil produced varies from 17 to 25 degrees Baume. It is probable that the field contains several highly productive sands, although popularly the so-called Bolsa sand, first found in the discovery well of Standard Oil Company Bolsa Chica No. 1, is supposed to be the one encountered whenever a well starts to flow. There is not yet sufficient information to enable geologists to distinguish one sand from another.

"The method of drilling at Huntington Beach—contract with rotary tools—and the nature of the formations make it extremely difficult to identify and produce from all the various oil sands. It is known that at least one of the twelve producing wells has passed up a sand from which neighboring wells are producing large quantities of oil.

TOWN LOT DRILLING.

"Town lot drilling has forced a race, among offsetting wells, to be first into the producing sand. In some cases the speed of drilling is adjusted to the rapidity of the sale of oil stocks. Huge signboards, advertising sale of stock, are an unusual accessory to a drilling rig in California.

"The feverish haste of stock selling concerns to get oil, threatens the life and security of Huntington Beach oil field. The condition is considered by the State Oil and Gas Supervisor to be of a sufficiently serious nature to warrant special and continuous observation by the department of petroleum and gas. The State Mining Bureau has opened a branch field office at Huntington Beach and an inspector will be kept constantly on the job to report on the condition of all wells. The mining bureau recognizes the great potential value of the Huntington Beach field and requirements for proper performance and testing of protective work are to be made especially rigid.

"The petroleum resources of California are an asset too valuable to be left to the unhampered whims of speculative enterprise."

FIELD OPERATIONS.

Oil field operations reported to State Oil and Gas Supervisor R. E. Collom during the week ending May 14, 1921, show thirty-four new wells started, as compared with twenty-six during the previous week. The total new wells this year is 563, as compared with 359 the same date last year.

Tests for water shut-off this week numbered thirty-four, as compared with thirty-five during the previous week. Yearly total to date, 564; total to same date last year, 461.

Deepening or redrilling jobs this week numbered fifteen as compared with thirteen during the preceding week. Total to date this year, 305; total to same date last year, 346.

INDEPENDENT REPORT.

The statistical bureau of the Independent Oil Producers' Agency reports that shipment of crude during April totaled 305,216 barrels daily, an increase of 10,234 barrels over the daily shipments during March.

Of the 173 rigs erected during the month about thirty were in the vicinity of Devil's Den where shallow production is being sought. The number of wells engaged in drilling, 604, registers an increase of seventy-one strings. The forty-eight wells completed, with an initial daily output of approximately 15,000 barrels, brought the active producing wells to 9758. Ten wells were abandoned during the month.

"It is evident," says the report, "that the production of crude oil in California has not yet reached its highest peak since each succeeding month records another daily increase in production."

During April 338,992 barrels of oil were produced daily and this figure exceeds the former high production record of 328,544 barrels, established in March, by 448 barrels. The future is exceedingly bright to consumers of oil, with the possibility of additional production. It must be remembered, however, that each increase in production does not necessarily affect the gasoline production of the State since all grades of oil vary as to the refining properties they contain.

Stocks on hand May 1 were 22,591,920 barrels, as compared with 21,578,628 barrels April 1, an increase for the month of 1,012,282 barrels and a total 1921 surplus of 2,973,074 barrels; the January 1 surplus being 19,618,846 barrels. The Midway-Sunset field leads all the others with a total daily average of 144,052 barrels. Coalinga is second with 41,148 barrels.

CITIZENS' REVIEW.

The monthly business and financial summary issued by the Citizens' National Bank, out today, pegs the one factor in the problem of readjustment under greatest pressure from economic forces as the money cost of labor, a normal working out of which will develop a speedy adjustment of the price reduction inequalities between industries. The fact is, as this authority sees it, the correction of these two factors is all that remains between our present position and the beginning of a new business cycle.

It is becoming evident that commodity markets generally are nearing a point of stabilization. Bradstreet's index, while registering a decline, shows shorter steps between tabulations and the cut in steel prices makes further for the evening up of quotations. Primary cotton goods markets are firming up. The support which demand has given the wheat market was enough to offset the bearish influence of the recent crop condition report. The hide market has a better tone, the improvement being registered materially in domestic packers and psychologically in domestic country. The wool manufacturing business has made a turn for the better, the change occurring in that branch of activity which shows up more in the absorption of raws than it does in the accumulation of finished goods.

While commodities as a whole seem to be waiting for the coming of a general business confidence, the position of the market itself looks like the basis for such a confidence. This does not mean that the long-time commitment period has arrived, but it does mean that intelligently covered seasonal requirements will net a business action that will reflect better conditions into virtually every part of this country's commercial and financial makeup.

Stocks are being depleted, but wise merchants have not allowed their lines to become broken. They are planning their buying on the assumption that there will be no shipping difficulties this year and are making up their orders to fit their territory.

The bond market has taken a definite trend toward higher levels. Public utilities have led the way with municipals, foreign governments and the better grade of industrials following on a smaller margin of gain.

Reports from fifteen large cities selected from different sections of the western Rock Mountain and Pacific group States give eleven with wholesale business fair, three with it quiet and one improving. One of these reports calls retail business good, seven say it is fair and seven name it quiet. The prevailing report is that buying is being maintained generally on a conservative basis, that collections are slower and that crops are good.

WITH THE COMMISSION.

Auto bus vs. electric car is the title of a proceeding started before the Railroad Commission. Motor Transit Company charges that the Pacific Electric is illegally operating an auto stage line in connection with its San Bernardino Mountain points service. This is said to be the first attempt to meet bus competition in

(Continued on Eleventh Page.)

FINANCIAL.

OFFICE OF THE TIMES,
Los Angeles, May 20, 1921.

Bank clearings yesterday were $13,217,990.96, a decrease of $21,014.61, as compared with corresponding day in 1920:

	1921	1920.	1919.
M'day	$14,280,096.84	$13,568,176.87	$7,428,468.13
T'day	13,859,800.97	13,988,881.19	8,901,467.81
W'day	12,982,904.20	13,720,297.11	6,994,849.62
Th'day	13,217,990.96	13,289,005.57	6,754,599.78

LOCAL STOCK EXCHANGE.

(Following were the closing prices and sales, as posted yesterday at the Stock Exchange, ground floor, J. W. Hellman Building.)

BANK LIST.

	Bid	Asked.
California Bank	$185.00	$195.00
Citizens' National Bank	975.00	
Commercial National	190.00	205.00
Farmers' & Merchants' Nat.	800.00	815.00
First, National	430.00	442.50
Guaranty Tr. & Sav.	280.00	285.00
Merchants' National	170.00	
Security Tr. & Sav. Bank	300.00	310.00
Union Bank & Trust Co.	170.00	
U. S. National Bank	....	175.00

BOND LIST.
(With Accrued Interest.)

	Bid	Asked.
Associated Oil Co.	98½	....
California Pacific Rr.	93	100
Corona Power & W. Co.	....	100
Coronado Water Co.	90	....
Edison Elec. Co., 1st R.	95½	96½
Edison Elec. Co., Gold Issue.	90	....
Home Telephone Co.	92	93½
Home Tel. Co. 1st Reig.	78	81
Hussiaca Pipe Line	75	97½
L. A. Gas & Elec. Co.	80	....
L. A. Pac. 1st Con Mtge.	76	....
L. A. Pac. Rr., 1st Reig.	65	67½
L. A. & Pasadena El. Rr.	74½	....
L. A. Railway Co.	73	73½
L. A. R. R. Corp Sec.	89½	....
Mission Trans. & R. Co.	97½	....
Pacific Electric Rr.	97	97½
Pacific Light & Power Co.	83	86
Pacific L. & P. Gtd.	84½	....
Pasadena Home T. & T. Co.	90	....
Prod. Transportation Co.	98½	....
S. Monica Bay R. T. Co.	78	90
S. Cal. Edison Gen. Mtge.	84½	....
S. Cal. Edison G. & R. Mtg.	89	89½
Union Oil Co.	88	88½
Union Transportation Co.	95½	97
U. S. L. D. T. & T. Co.	69	75

INDUSTRIAL LIST.

	Bid	Asked
California Delta Farms	$ 55.00	$ 57.00
Cal. Packing, com.	59.50	....
Cons. Realty Co.	70.00	....
Globe Gr. & Mill pfd.	81.00	....
Globe Gr. & M. Co.	40.00	42.00
Goodyear T. & R. pfd.	61.25	62.00
Goodyear Textile Mills	57.12½	65.00
Hawaiian C. & S. Co.	40.75	44.00
Home Service Co., com.	28.00	....
L. A. Athletic Club	9.00	....
L. A. Brewing Co.	80.00	....
L. A. Gas & Elec. pfd.	84.00	85.00
L. A. Investment Co.	78	81
Occidental Life	125.00	....
Pacific Mutual Life	450.00	500.00
S. Joaquin L. & P. pfd.	67.00	73.00
S. Joaquin L. & P. com.	11.00	15.00
S. Monica B. R. pfd.	40.00	50.00
S. Cal. Edison pfd.	....	102.00
S. Cal. Edison, com.	92.00	....
Sun Drug Co.	1.25	1.70
Title I. & T. Co.	....	300.00
Union Sugar Co.	26.25	28.00

OIL LIST.

	Bid	Asked
Amalgamated Oil	$ 55.00	$ 60.00
American Ursula Oil	.10	.20
Associated Oil	99.00	....
Central	....	1.15
Confidential Oil	....	.12
Fullerton Oil	2.50	....
Gen. Pet. pfd.	88.00	91.00
General Pet., com.	115.50	116.00
Jade Oil Co.	.16	.18
Lake View No. 2	.22	....
Mascot Oil Co.	1.70	....
Midway Northern	.65½	.68
Mt. Diablo	1.50	....
National Pacific Oil Co.	.10	.11
New Penn P. Co.	.35	.42½
Olinda Lead	.27	.29
Palmer Union, pfd.	.21½	.24
Palmer Union, com.	.02	.05
Premier Oil Co.	.33	.40
Republic Pet. Co.	.34	.34½
Rice Ranch Co.	1.39	1.45
Union	140.87½	147.25
Union Oil of Delaware	25.25	25.37½
United Oil Co.	.48	.51½
Victor Oil Co.	.37½	.50
West Coast pfd.	85.00	....
White Star Oil Co.	.04	.06

MINING LIST.

	Bid	Asked.
Ontman District—		
Arizona Tom Reed	.01½	....
Argo Mines	....	.10
Big Jim	.01	.02
Black Range	.02½	....
Boundary Cons	.01	.02
Gold Dust	.01½	.12
Gold Ore	.03½	.04
Lexington Arizona Mining	.05	....
Lucky Boy	.01¾	.01¾
Nellis Mining	.02½	.03
Sunnyside	.03	.04
Telluride	.10	.14
Tom Reed	.03	.05
United American	.23	....
United-Eastern	2.47½	2.50
Other Districts—		
Rose Gold Mining	.04	.06
Cons. Mines	.01	.01½
Hecla Mining	3.75	4.00
Natomas Co.	3.00	....
Oro Amigo	.01	.03
Richmond	.08	.10
Virginia Louise	.10	.13
Yellow Pine	.50	....

SALES

Morning Session: 2000 Gold Ore Mining at .04; 1 $50 1st Lib. Loan 3½s, 1917, at 87; 1 $500 1st Lib. Cvd. 4¼s, 1918, at 87½; 5 $100 2nd Lib. Cvd. 4¼s, 1918, at 87; 2 $50 do. at 87; 6 $100 2nd Lib. Loan 4¼s, 1918, at 90½; 2 $50 do. at 90½; 2 $1000 do. at 90½; 9 $100 4th Liberty 4¼s at 87; 2 $50 do. at 87; 1 $1000 do. at 87; 25 $100 Victory Bonds at 97¼; 3 $500 do. at 97½; 1 $1000 do. at 97½; 1000 Rep. Petroleum at .34½; 700 do. at .34½; 1500 do. at .35; 1000 do. at .35; 500 do. at .35; 500 do. at .34½; 250 do. at .34½; 500 Tom Reed at .65; 800 do. at .66; 300 do. at .65; 300 do. at .65; 200 United Eastern at 2.50; 500 do. at 2.50; 500 do. at 2.48; 1000 United Oil at .50; 10 Union Oil of Delaware at 25.00; 200 do. at 25.00; 50 do. at 25.00; 75 do. at 25.00; 50 do. at 25.00; 20 do. at 25.12½; 100 do. at 25.12½; 20 do. at 25.25; 5 do. at 25.25; 80 do. at 25.25; 10 do. at 25.25; 20 Union Oil at 148.00; 10 do. at 148.00.

Informal Sales: 10 Goodyear pfd. at 62.00; 200 Union of Del. at 24.62½; 80 do. at 24.87½; 200 do. at 25.00.

Afternoon Session: 10 General Petroleum at 113.75; 3 $100 2nd Lib. Cvd. 4¼s, 1918, at 87; 1 $50 do. at 88½; 2 $500 2nd Lib. Loan 4¼s, 1918, at 90½; 2 $50 do. at 90½; 1 $1000 do. at 90½; 7 $100 do. at 90½; 5 $100 4th Liberty 4¼s at 87; 23 $100 do. at 87; 5 $1000 do. at 87; 1 $100 do. at 87½; 1 $500 do. at 87½; 1 $1000 Victory Bond at 97½; 1 $100 do. at 97½; 600 Lake View No. 2 at 1.25; 500 Mascot Oil at .72; 1000 Rochelle Petroleum at .34½; 100 do. at .35; 3000 do. at .34½; 400 do. at .35; 1000 do. at .34½; 1000 do. at .34½; 100 do. at .35; 1000 do. at .34½; at 92.00; 1000 Tom Reed at .65; 100 do. at .66; 500 do. at .65; 1000 United American at .24; 200 Union Oil at 147.50; 20 do. at 147.50; 8 do. at 147.50; 10 do. at 147.87½; 100 Union Oil of Del. at 25.12½; 100 do. at 25.25; 50 do. at 25.25; 150 do. at 25.25; 10 do. at 25.25.

Informal Sales: 20 4th Liberty 4¼s at 87½; 2000 Rep. Petroleum at .34; 100 Union Oil of Delaware at 25.12½; 20 Union at 148.00.

UNLISTED SECURITIES.

Morning Sales: 500 Honolulu Cons. Oil at 4.87½.

Afternoon Sales: 1500 Nacozari Copper at .16; 10 $1000 So. Cal. Tel. 5s at 77½.

CLOSING PRICES OF GOVERNMENT BONDS.

LOS ANGELES.

1st Liberty 3½s	$7.60
1st Liberty Conv. 4s	86.50
1st Liberty Conv. 4¼s	86.50
2nd Liberty 4s	86.00
2nd Liberty 4¼s	86.87½
3rd Liberty 4¼s	90.50
4th Liberty 4¼s	87.00
5th Victory 4¾s	97.37½

NEW YORK.

1st Liberty 3½s	88.04
1st Liberty 4s	87.42
1st Liberty 4¼s	87.36
2nd Liberty 4s	87.16
2nd Liberty 4¼s	87.14
3rd Liberty 4¼s	90.64
4th Liberty 4¼s	87.50
5th Victory 3¾s	97.50
5th Victory 4¾s	97.60

CALIFORNIA DRIED FRUIT.

[BY A. P. NIGHT WIRE.]

NEW YORK, May 19.—Evaporated apples nominal. Prunes quieter. Apricots firm. Peaches quiet. Raisins steady.

LATEST PRICES ON BUTTER AND EGGS.

LOS ANGELES, May 19.—Produce Exchange closing prices: Butter, creamery extras, 37. Eggs, cases included, fresh extras, 23½; case count, 22½; pullets, 19½. Cheese, California flats, 16@18.

SAN FRANCISCO, May 19. Butter, prime firsts nominal. Eggs, fresh extras, 24½; extra firsts, 24; extra pullets, 20; undersized, 15½. Cheese, Young America fancy, 18½.

NEW YORK, May 19.—Butter, unsettled; creamery higher than extras, 29@29½; creamery extras, 28½; firsts, 24½@28. Eggs unsettled; fresh gathered extra firsts, 23@24; firsts, 20½@22½. Cheese, unsettled; State whole milk flats, short held specials, 16½@17; State whole milk flats fresh specials, 15@16.

CHICAGO, May 19.—Butter lower; creamery extras, 28; firsts, 23@26; seconds, 18@21; standards, 27½. Eggs, lower; receipts, 13,007 cases; firsts, 19½@20. Ordinary firsts, 17½@18; at mark, cases included, 18½@19; standards, 20.

Our Front Line

As an aid to investors who do not find it convenient to call at our offices for consultation, we provide the services of special representatives, selected for ability, intelligence and trustworthiness—men who are in agreement with our policies and high standards and who are imbued with our own sense of responsibility for the confidence reposed in us by the public.

To the following representatives on our front line of public contact, we are pleased to entrust the duty of bringing our investment advice to you:

Los Angeles
J. E. FREELAND
G. I. ANDERSON
A. D. BEAN
E. G. COLVIN
F. L. CARTER
I. C. KENNEY
W. T. TAYLOR

Seattle
M. C. BRUCE
C. D. CUNNINGHAM
T. B. GREENING
A. L. HAMMILL
I. A. MULDOON
L. L. ROBINSON

San Diego
A. C. WELLS

Oakland
W. M. WELLS
G. W. MILLER
E. H. RUSSELL

Long Beach
I. A. MOORE

San Joaquin Valley
S. S. CLARK
S. G. WHITTELSEY
I. L. VALENTINE
E. D. GAY

San Francisco
A. W. GORMAN
A. B. RUSSELL
F. H. REIMERS
H. R. LAWTON
M. L. McCABE
F. M. MARX
E. H. KRAMER, Jr.
H. H. MARBUT
L. B. McCREERY
J. F. DUNN

Coast Territory
F. E. KENDRICK
J. B. HARDY
F. H. MILLER

Pasadena
G. P. WILSON

Sacramento Valley
E. G. BECKSTROM
R. S. SIZER
I. E. HARROLD

If you desire advice, either in relation to securities now held or investments contemplated, a telephone call or letter will bring prompt response without obligation.

CYRUS PEIRCE & COMPANY
LOS ANGELES · 639 SO. SPRING ST · PICO 2886
INVESTMENT SECURITIES
PASADENA, 20 S. RAYMOND AVE., PHONE COLO. 795
SANTA BARBARA, 12 WEST ANAPAMU ST., TELEPHONE 3052
SAN DIEGO, 408 UNION BLDG., PHONE MAIN 1313
SAN FRANCISCO - SEATTLE - OAKLAND - FRESNO

You get 7.30% on your money for 18 years, secured by an unusually wide margin of property value, and backed by one of the most progressive utility companies in California by investing in—

San Diego Consolidated Gas and Electric Company

First and Refunding Mortgage 6% Gold Bonds
Due 1939, at 87, to Yield 7.30%

THIS Company operates without competition in San Diego and serves a number of outside communities in San Diego and Orange Counties. It has grown steadily in production, usefulness and earnings since 1905, paying dividends on its Common and Preferred Stock all these years. Present earnings are more than double the annual interest charge on its funded debt, including this bond issue. The deciding feature with many people in purchasing these bonds, however, is the wide range between offering and redemption prices. For five years there will be a margin of 18 points, decreasing one point for each three years thereafter. Your prospects for appreciation of principal, therefore, as bond prices rise, are very favorable.

These Bonds are exempt from personal property tax in California. Application will be made to the Superintendent of Banks to certify them as legal for investment for California Savings Banks. Let us send you detailed circular on this issue.

BLYTH, WITTER & CO.

521 Trust and Savings Bldg., Los Angeles
Sixth and Spring Streets
Phone Broadway 327

PASADENA, 614 Chamber of Commerce Bldg. HOLLYWOOD—6404 Hollywood Blvd. SAN [illegible], 624 First National Bank Bldg.
SEATTLE OAKLAND SAN FRANCISCO PORTLAND NEW YORK

Liberty Bond Facts

A decided buying movement in LIBERTY BONDS has been brought about chiefly by steadily improving credit conditions, evidenced by increased purchases of the Federal Reserve Banks.

The Government Sinking Fund is now in full operation. Through this Fund the Treasury Department is authorized to purchase Liberty Bonds to the value of $253,404,000 in the open market annually, the amount of this fund increasing each year.

Purchases by investors and Sinking Fund absorption have carried prices considerably above those prevailing earlier in the year. Considering the attractive yield, tax exemption privileges and absolute safety of Government bonds, they would appear to be selling considerably below their intrinsic value. That they will be among the first issues to reflect further improvement in the general investment situation is a reasonable forecast.

The facilities of the Special Liberty Bond Department of Hunter, Dulin & Co. are adequate to handle your business in a manner guaranteed to give satisfaction.

We solicit your inquiries and are prepared to furnish any information on request.

HUNTER, DULIN & CO.

GOVERNMENT, MUNICIPAL AND CORPORATION BONDS

SAN FRANCISCO
OAKLAND

I. N. Van Nuys Building
Los Angeles
Phone Main 6801

Guaranty Bank Offices

As Sure As Niagara

The millions of tons of water flowing daily over Niagara Falls in wet seasons or dry is a perpetual asset of the NIAGARA FALLS POWER COMPANY, whose First and Consolidated Mortgage 6% Bonds, Series "AA," we offer to yield about 7%.

The Company owns and operates all the hydroelectric power plants on the American side of Niagara Falls and controls the power plant on the Canadian side, making the total installed capacity for the system about 486,000 horsepower.

Enlargements and extensions now under construction will further increase this generating capacity to about 673,500 horsepower. Total net income for 1920, available for interest on the funded debt, was over 2¾ times the interest requirements of the year.

For further information regarding this desirable investment, call, phone 10312, or write.

[Established 1890]

Member Federal Reserve System

Price 88 and Interest
Yielding About 7%

The facts contained herein, while not guaranteed, are official or based on information we regard as reliable.

BOND DEPARTMENT

Guaranty TRUST & SAVINGS Bank

SAVINGS · COMMERCIAL · TRUST
SPRING & SEVENTH · LOS ANGELES
Harbor Branch at San Pedro

ur money for 18 years, secured
margin of property value, and
ost progressive utility companies
ing in—

Consolidated Gas ctric Company

g Mortgage 6% Gold Bonds
at 87, to Yield 7.30%

thout competition in San Diego and serves a ities in San Diego and Orange Counties. It , usefulness and earnings since 1905, paying referred Stock all these years. Present earn- annual interest charge on its funded debt, in- eciding feature with many people in purchas- wide range between offering and redemption be a margin of 18 points, decreasing one point Your prospects for appreciation of principal, e very favorable.

t property tax in California. Application will be made to m as legal for investment for California Savings Banks. ssue.

VITTER & CO.

avings Bldg., Los Angeles
h and Spring Streets
e Broadway 327 SAN DIEGO
OOD—6464 Hollywood Blvd. 624 First National Bank
AN FRANCISCO PORTLAND NEW YORK

Bond Facts

l buying movement in LIBERTY BONDS brought about chiefly by steadily improv conditions, evidenced by increased ratio eral Reserve Banks.

ment Sinking Fund is now in full operation. W e Treasury Department is authorized to purch ds to the value of $253,404,000 in the open ma the amount of this fund increasing each year.

investors and Sinking Fund absorption have s es considerably above those prevailing ea Considering the attractive yield, tax exempt nd absolute safety of Government Bo appear to be selling considerably below their That they will be among the first issues to s improvement in the general investment marke le forecast.

DULIN & Co.

TPAL AND CORPORATION BONDS
an Nuys Building PASADENA
os Angeles SAN DIEGO
one Main 6801

Guaranty Bank Offering

As Niagara

of water flowing daily over easons or dry is a perpetual RA FALLS POWER COM- nd Consolidated Mortgage ." we offer to yield about 7%.

Enlargements and extensions now under construction will further increase this generating capacity to about 673,500 horsepower. Total net income for 1920, available for interest on the funded debt, was over 2¾ times the interest requirements of the year.

tion regarding this desirable hone 10312, or write.

Price 88 and Interest
Yielding About 7%

The facts contained herein, while not guaranteed, are official or based on information we regard as reliable.

BOND DEPARTMENT

Guaranty TRUST & SAVINGS Bank

SAVINGS-COMMERCIAL-TRUST
NG & SEVENTH · LOS ANGELES
Harbor Branch at San Pedro

TALKS To Investors

Most men learn how to make money but know little about how to care for it when once accumulated. Every year thousands of them lose their savings through their investment mistakes.

The investment houses are in business to perfom the much needed service of advising investors of the safest and most profitable place to invest their savings—ever remembering that the greatest service anyone can render is to inform people of the true character of securities and try to keep them from speculating or gambling if what they want to do is to safely invest their money.

Banks, Huntley & Company
Government, Municipal & Corporation Bonds
639 So. Spring St. ~ Suite 1212
Los Angeles
Bank Exchange Building ~ Telephone Pico 4500

O.W. & CO.

An Umbrella for Your Business

Putting something away for a rainy day is a common sense principle that is just as vital to a business as it is to an individual.

Many well-managed business institutions make it a practice to set aside a definite sum each month, investing it in some safe security and including it among the regular overhead expenses.

In this way a comfortable reserve fund may be built up without appreciable effort.

Orton, Wolff & Company have worked out a monthly investment plan, whereby high grade bonds may be purchased on monthly payments.

We believe this plan will interest you.

Won't you write for the details?

ORTON, WOLFF & Co

BONDS FOR SAFE INVESTMENT
H. W. Hellman Bldg., Los Angeles.
Phones, 14219 or 63944.

Expert Personal Attention given large or small accounts.

private wire service direct to leading markets. Daily quotations. Unqualified facilities for handling orders on the local markets.

New York Stock Exchange
Chicago Board of Trade
New York and New Orleans Cotton Exchanges

Purchase or sale of high grade listed or unlisted seasoned, income-producing securities or investment information—

Call, Write or Phone.

WM. F. TEBBETTS & CO.
9218-219 Pacific Finance Building
Sixth and Olive Sts., Los Angeles
Phone: 67609—84231

CALL, PHONE OR CALL FOR INFORMATION CONCERNING—
CLAIR REFINING CO. EQUIPMENT 6s, 1921-1923
WHITE OIL CORP. EQUIPMENT 6s, 1921-1924
E.I. du PONT deNEMOURS & CO., 7½s, 1931
OLAND RAILWAY LIGHT & POWER 7½s, 1946
WER MANUFACTURING CORP. 6s, 1923-1924

Merrill, Lynch & Company
MEMBERS NEW YORK, CHICAGO, DETROIT STOCK EXCHANGES
INVESTMENT SECURITIES
WITMER BUILDING PHONE 63879

The Monthly Payment Plan

Do you know that under the terms of the Monthly Payment Plan we regularly paying 6% in dividends offsets our interest charge to you? Do you know that many high-grade seasoned stocks and bonds listed on an active market are selling at prices to yield from 8% to 10% on the purchase price? Our booklet showing quite a substantial surplus over and above these charges?

Let us suggest by correspondence attractive market investments suitable to your present time. Inquiries invited.

Booklet free upon request.

RAYMOND & CO.
STOCK EXCHANGE BUILDING
Main 821-822
639 S. Spring Street
Los Angeles, Cal.

HUNTER, DULIN & Co.
INVESTMENT SECURITIES
Van Nuys Bldg., Los Angeles
Oakland
Pasadena

NEW YORK STOCK EXCHANGE

[BY A. P. NIGHT WIRE.]

NEW YORK, May 19.—Business on the stock exchange today was listless, with a reactionary trend. Even the rails, which figured prominently in the moderate improvement of the previous session, were dull and in some instances substantially lower.

Oils again were the most erratic issues. Further short selling was encouraged by cables from London reporting pronounced heaviness in the Dutch group. Incidentally additional cuts were announced in domestic crude products and export prices.

Steels, equipments, motors, sugars and utilities comprised the bulk of the other offerings at gross recessions of 1 to 3 points. Sporadic short covering in the cheaper oils, tobaccos and international paper imparted a measure of steadiness to the final dealings. Sales 450,000 shares.

Call loans held firm at 7 per cent, rates or time accommodations also ruling at recent rates.

International remittances reflected the more hopeful feeling in connection with the Silesian situation. Demand sterling rose a fraction over $4 and all principal continental rates strengthened, notably bills on Paris and Antwerp.

Liberty Bonds were fractionally lower and tractions also eased, but rails and industrials were mixed. Among foreign issues Mexicans again reacted smartly with irregular advances and declines among the various European flotations. Total sales, par value, $9,250,000.

The exchange will be closed Saturday preceding Memorial Day.

STOCK QUOTATIONS IN NEW YORK CITY.

[Furnished by Logan & Bryan, Members New York and Boston Stock Exchanges, 636 South Spring street, Los Angeles.]

NEW YORK, May 19.—Following are the closing prices, sales, and high and low quotations today:

Sales.	Stocks—	High.	Low.	Closing bid.
300	Adams Express	43¾	43	43
100	Ajax Tire	83½	81¼	81½
200	Alaska	¾	¾	¾
100	Atlantic Coast Line			81½
3,500	Atlantic Gulf & W. I.	39½	38¾	39¼
200	Allis Chalmers	38¾	38½	38¾
4,700	Am. Agr. Chemical	69¾	68¾	69¼
400	Am. Beet Sugar	39¾	38¾	39¼
1600	Am. Car & Fdy. Co.	125¾	124¼	125
400	Am. Can Co.	30½	30	30½
100	Am. Cotton Oil	29¾	29¾	29¾
400	Am. Hide & Leather	12¾	12¾	12¾
1,100	Am. Hide & L. pfd.	56¼	55¾	56
200	Am. Ice Sec. com.	55½	55½	55
200	Am. Ice Sec. pfd.	62¾	62½	62
2,800	Am. Int'l Corp.	48¾	46¾	47¾
100	Am. Linseed pfd.	73½	73½	73½
400	Am. Locomotive	71¾	67¾	71¼
200	Am. Locomotive pfd.	101¾	101¾	101¾
1,900	Am. Safety Razor	6¼	6¼	6¼
200	Am. Ship. & Com.	10¾	10	10
400	Am. Steel Fdy. com.	30½	30	30
1,700	Am. Smelt. & Ref. Co.	42¾	41¾	41¾
1,200	Am. Sugar	84¾	83¾	84¼
1,900	Am. Sugar pfd.	101¾	100¾	100¾
3,400	Am. Sumatra Tobacco	64¾	62	63¾
3,000	Am. Tel. & Tel. Co.	106¾	106¾	106¾
6,500	Am. Tobacco Co.	127¾	124½	126
200	Do. old "rights"	125¾	125¾	125½
1,600	Am. Woolen	78	76	76½
100	Associated Dry Goods			82
600	Allied Chemical	44	44¾	44¾
1,400	Anaconda	42¾	42	41¾
300	A. T. & Santa Fe	82¾	81¾	81½
100	A. T. & Santa Fe pfd.			85¾
4,500	Baldwin Locomotive	87¾	86¾	86¾
2,900	Baltimore & Ohio	41¾	40¾	41
2,500	Bethlehem Steel "B"	69¾	68¾	69¼
100	Beth. Steel pfd.			103
500	Beech Magnetic	46¾	46	46¼
28,900	General Asphalt	72¾	69¾	70½
1,000	Cal. Petroleum Co.	48¾	47¾	47¾
1,000	Canadian Pacific	115¾	115	115
2,400	Central Leather	40¾	40¼	40¼
300	Central Leather pfd.	89	89	89
100	Certo de Pasco	30	30	30½
6,800	Chandler Motors	65¾	64¾	65¾
200	Chesapeake & Ohio	64¾	64¼	64¾
1,200	Chile Copper	12¾	12½	12¾
200	Chino Copper	26¾	26¼	26¼
200	C. & G. W. pfd.	19¾	19¼	19¼
1,800	C. M. & St. Paul	20¾	20¼	20¼
1,300	C. M. & St. Paul pfd.	28¾	28¼	28¾
100	Coca Cola	31½	30½	30
100	Colo. Fuel & Iron	31½	30½	30
200	Colorado Southern	39¾	39¾	39¾
200	Columbia Gas	60¾	60¼	60¼
1,400	Columbia Graphophone	7¾	7¾	7¾
200	Cons. Inter. Callahan	3¾	3¾	3¾
100	Consolidated Gas	89	88¼	88¼
100	Consolidated Cigars			84
900	Cont'l Candy	13¾	13¾	13¾
200	Cons. Textile Corp.	19¾	19¾	19¾
2,000	Cons. Products	10¾	10¼	10¼
3,900	Cosden Oil	73¾	70¾	71¾
11,500	Crucible Steel com.	70¾	69¾	70¼
5,900	Cuba Cane Sugar	10¾	10¼	10¼
200	Cuba Cane Sugar pfd.	60	59¾	59¾
2,500	Cuba R. R. Sugar	25¾	25¼	25¼
200	Delaware & Hudson	102	102	101½
200	Dome Mines	19¾	19¾	19¾
200	D. L. & W.	244¾	243	240
100	D. & R. G.			1¾
100	D. & R. G. pfd.			3¾
5,200	Endicott-Johnson	65	64	64½
1,200	Erie	14¾	14¼	14¼
100	Erie 2nd pfd.	14¾	14¼	14¼
600	Famous Players	16¾	15¾	16¼
100	Federal M. & S. pfd.	27	27	27
800	Fisk Tire & Rubber	16¾	15¾	16¼
100	Freeport Texas	4¾	4¾	4¾
200	Gaston Williams	7	7	7
400	General Cigars	61¾	60¾	60¾
500	General Electric	127¾	127¾	127¾
800	General Motors com.	12¾	12¾	12¾
2,600	Goodrich Rubber Co.	27¾	26¾	27¼
1,700	Great Northern pfd.	76¾	76¼	76¼
100	Greene Cananea			28¾
300	Gt. Nor. Ore Ctfs.	30	29¾	29¾
600	Gulf States Steel	38	37¾	37¾
1,500	Hudson Motor Car	34¾	33¾	34¼
100	Haskell Barker	13¾	12¾	12¾
200	Houston Oil	70¾	68¾	69
2,100	Inspiration Copper Co.	37¾	36¾	37¼
800	Industrial Alcohol	97¾	96¾	96¾
100	Industrial Alcohol pfd.	98	98	98
100	Int'l Harvester com.	91	91	91
1,500	Int'l Agricultural	10¾	9¾	10¼
1,400	Int'l Nickel	15¾	15¼	15¾
100	Int'l Motors	37¾	37¾	37¾
100	Int'l Paper	71¾	69¾	70¼
500	Mar. Mot. Cons. Co.	4¾	4¾	4¾
200	Inter-Mer. Com. pfd.	13¾	13¾	13¾
600	Int'l Marine com.	15¾	15¼	15¼
100	Int'l Marine pfd.	55¾	55¾	55½
2,700	Island Oil	4¾	4¾	4¾
400	Invincible Oil	18¾	18½	18¾
1,700	K. C. Southern	27¾	27¼	27¼
200	K. C. Southern pfd.	50	51¾	51
2,400	Kelly Springfield	22¾	22	22
1,000	Keystone Tire Co.	15¾	15¼	15¾
1,700	Lackawanna Steel	49¾	48¾	49
100	Louisville & Nashville	100¾	100¾	100
900	Lacleda Gas com.	57	55	54
900	Lehigh Valley	54¼	52¾	53¾
500	Loft Candy	12	12	12
500	Lorillard Tobacco Co.	157¾	155¼	156½
1,800	Lowa Inc.	17	16¾	16¾
1,100	Mont. Ward com.	22¾	21¾	21¾
16,100	Mex. Petroleum Co.	146¾	141¾	143¾
400	Miami Copper Co.	22¾	22¼	22¼
6,000	Middle States Oil	13¾	13¾	13¾
500	Midvale Steel	28	28	27¾
900	Minn. & St. L.	13	13	13
400	M., K. & Texas	7¾	7¾	7¾
1,000	Missouri Pacific pfd.	5	4¾	4¾
1,200	Missouri Pacific	22¾	22¼	22¼
200	Mullin's Bodies	42¾	41¾	42
400	Nash Motors	21¾	21	21
200	Seneca Copper	18	17¾	17¾
6,000	National Lead	77¾	77¼	77¼
6,900	National Enamel	57¾	57¼	57¼
100	Nevada Con.	12¾	12¾	12¾
1,300	N. Y. Air Brake	73¾	72¾	73¼
600	N. Y. Central	71¾	71	68¾
100	Nova Scotia Steel	84¾	84	84
100	N. Y., N. H. & H.	19¾	19¾	19¾
100	N. Y., Ont. & W.	19¾	19¾	19¾
800	Norfolk & Western	98¾	97¾	97¾
300	North American	30¾	30¼	30¼
300	Northern Pacific	73	71¾	72¾
300	Oklahoma Producers	13¾	13¾	13¾
600	Otis Steel	13¾	13¾	13¾
8,500	Pacific Oil	38¾	37¾	37¾
1,100	Pacific Gas & Electric	38¾	37¾	37¾
7,400	Pan-American com.	67¾	66	66
1,000	Pan-American "B"	61¾	60¾	60¾
2,100	Penn. R. R. Co.	41¾	40¾	40¾
600	People's Gas	54	51¾	52¾
200	Pere Marquette com.	22¾	22¾	22¾
200	Philadelphia Co.	32¾	32¾	32¾
1,400	Phillips Petroleum	22¾	22¼	22¼
200	Pierce Arrow com.	29¾	28¾	29
200	Pierce-Arrow pfd.	79¾	79¾	79¾
100	Pierce Oil com.	10¾	10	10
100	Pittsburg Coal	62¾	62¾	62¾
100	Pitts. & W. Va. com.	30¾	30¾	30¾
200	Pressed Steel Car	84¾	84¾	84¼
100	Pressed Steel Car pfd.			91
2,700	Pullman	101¾	101¾	101¾
200	Ray Consolidated	14¾	14¾	14¾
400	Ry. Steel Spring Co.	80	80	80
100	Ry. Steel Spring pfd.	93¾	93¾	93¾
5,400	Reading	90¾	89¾	89¾
400	Remington Typewriter	35¾	35¾	35¾
100	Republic Iron & S.	70	70	70
8,000	Republic I. & S. pfd.	98	97¾	97¾
200	Rock Island	33¾	33¾	33¾
4,000	Rock Island 7th	17	17	16¾
4,600	Royal Dutch, N. Y.	65¾	65¾	65¾
200	Sapulpa com.	17¾	16¾	16¾
100	Savage Arms	5¾	5¾	5¾
100	Saxon Motors	5¾	5¾	5¾
3,100	Sharp-Richard Co.	28¾	27¾	27¾
5,100	Sinclair Oil	28¾	27¾	28¼
100	Slattery Corp.	20¾	20¾	20¾
1,200	Shell Trans. & Trading	45¾	45¼	45
400	Standard Oil N. J.	120	120	120
200	Do. pfd.	108½	108	108
200	St. L. & S. F. com.	25¾	24¾	24¾
1,700	St. L. & S. W.	24¾	24¾	24¾
1,100	St. L. & S. W. pfd.	52	52	52
2,600	Southern Pacific	90¾	89¾	89¾
700	Southern Railway	22¾	22¾	22¾
200	Southern Railway pfd.	71¾	71¾	71¾
200	Stromberg Carburetor	52	52	52
14,500	Studebaker com.	80	78¾	78¾
100	Tennessee Copper	14¾	14¾	14¾
6,200	Texas Oil	104¾	99¾	99¾
1,700	Texas Pacific	26¾	25¾	25¾
1,000	Tex. & Pac. Coal & O.	27¾	27¾	27¾
3,500	Tobacco Products	57¾	56¾	57¼
100	Tobacco Products pfd.	87¾	87¾	87¾
1,500	Transcontinental Oil	11¾	10¾	10¾
29,200	Union Oil of Delaware	105¾	103¾	103¾
1,400	Union Pacific	121¾	120¾	120¾
1,400	United Fruit	120¾	119¾	120¾
4,200	United Fruit Products	27¾	27¾	27¾
900	U. S. Realty & Cons.	60¾	59¾	60¾
6,700	U. S. Rubber	73¾	72¾	72¾
2,900	U. S. Steel Corp.	102¾	101¾	101¾
100	U. S. Steel Corp. pfd.	107¾	107¾	107¾
5,200	Va.-Car. Chemical Co.	57¾	56¾	57¼
700	Do. pfd.	87¾	86	87¼
1,500	Vulcan Detinning	32¾	31¾	31¾
100	Vivaudou	84¾	84¾	84¾
600	Wabash	8¾	8¾	8¾
1,000	Wabash pfd.	21¾	20¾	20¾
200	Wells-Fargo Express	22¾	22¾	22¾
600	Western Union	88¾	88¾	88¾
700	Western Md. com.	48¾	48	48¾
700	Western Pacific com.	30¾	29¾	29¾
200	Western Pacific pfd.	68	68	67¾
100	W. & L. E.			16¾
200	White Motors	40	40	40
2,300	Willys Overland	8¾	8¾	8¾
300	Willys Overland pfd.	30	28	27¾
100	Worthington P. com.	51¾	50¾	51
1,000	White Oil	11¾	11	11¾
100	Third Avenue Ry.			17¾

Total sales of stocks—452,900 shares.
Total sales of bonds—$9,307,000.
Money—Opened at 7 per cent; highest, 7 per cent; lowest, 7 per cent; last loan, 7 per cent; closed, 7 per cent; ruling rate, 7 per cent.

NEW YORK CURB BONDS.

[Furnished by Bond & Goodwin & Tucker, Inc., 1000 Title Insurance Bldg.]

LOS ANGELES, May 19. — Following are the New York curb prices for current and new issues of bonds widely held in Southern California:

Bonds—	Bid.	Asked.
Armour & Co. 7s, 1930	95¾	96¼
Bethlehem Steel 7s, 1926	97¾	98¼
Bethlehem Steel 7s, 1935	96	96½
Canadian Nor. Ry. Co. 7s, 1940	100¼	100¾
Diamond Match Co. 7½s, 1935	102	102½
Galena Signal Oil 7s, 1930	93¼	94
Goodrich Tire & Rubber 8s, 1941	100	100¼
Grand Trunk Ry. 6½s, 1936	99¾	100
Grand Trunk Ry. 7s, 1940	100¾	100¾
Mexican Petroleum Co. 8s, 1938	98¼	98¾
National Leather Co. 8s, 1925	98¼	98¾
N. Y. Central R. R. Co. 7s, 1930	99¾	99¾
Nat. Motor Co. 8s, 1931	98¾	98¾
Pan-Am Petroleum Co. 8s, 1930	98¼	98¾
Penn. R. R. Co. 6½s, 1936	95¾	95¾
Penn. R. R. Co. 7s, 1930	101	101¼
Sears-Roebuck Co. 7s, 1927	99¾	99¾
Sears-Roebuck Co. 7s, 1942	97¾	98¼
Sears-Roebuck Co. 7s, 1925	97¾	97¾
Sinclair Cons. Oil 7½s, 1925	94	94¼
Southwestern Bell Tel. 7s, 1925	98	98¼
Standard Oil Cal. 1931	102¼	103
Standard Oil N. J. 7s, 1922	101¾	101¾
Standard Oil N. Y. 7s, 1929	102¼	102½
Standard Oil N. Y. 7s, 1931	103¾	103¾
Sun Oil Co. 7s, 1931	95¼	95¾
Swift & Co. 6s, 1921	99¾	99¾
Swift & Co. 7s, 1925	99¾	99¾
Tidewater Oil Co. 6½s, 1931	94¼	95¼
Union Tank Car Co. 7s, 1930	100¼	100¾
U. S. Rubber Co. 7½s, 1930	99¾	100¼
Vacuum Oil Co. 7s, 1936	100¼	100½
Va.-Carolina Chem. Co. 7½s, 1923	93¾	94¼
Western Electric Co. 7s, 1930	99¾	100¼
Westinghouse Electric 7s, 1931	99½	100
FOREIGN		
Kingdom of Belgium 7½s, 1945	88¾	90¼
Kingdom of Belgium 8s, 1941	88	88¾
British 5½s, 1921	99¾	99¾
British 5½s, 1922	97	97¼
British 5½s, 1929	91¼	91¾
British 5½s, 1937	85	86¼
Canadian 5½s, 1921	99¾	99¾
Canadian 5½s, 1929	92	92¾
Kingdom of Denmark 8s, 1945	98½	99¼
Kingdom of Norway 8s, 1940	100¼	100¾
French Republic 8s, 1949	98¾	99¼
Swiss Govt. 8s, 1940	100	100¼
City of Berne 8s, 1940	97¾	98¼
City of Paris 6s, 1921	98	98½
City of Zurich 8s, 1945	98	98½
State of San Paulo 8s	97¼	97½

NEW YORK CURB CLOSE.

[Furnished by Logan & Bryan, Members New York and Boston Stock Exchanges, Van Nuys Bldg., Los Angeles.]

NEW YORK, May 19.—Closing quotations:

Industrials—	Close— Bid.	Ask.
Aetna	10	10¼
Allied Pkg.	2	4
Ajax Rub.	12¾	13
Car. L.&P.	2¾	3¼
Cleve'd M. & S.		40
Dufant M.	22	22½
Goldwyn	4½	4¾
Indian Pkg.	26¼	
J. A. Pulp	8	8¼
P. Morris	2	3
Peerless	20	21
Prfection. T.	15	15-16
Radio	1¾	2¼
Do. pfd.	2¾	3¼
Sweets Am. Sd.	34¾	35
Tob. Expt.	6	8
Un. P. S.	17	19
Ret. Candy	7¾	8
U. S. Ship.	8	8¼
Willis Ov. Tr.	17	19
Cities Svc. 20%	220	
Do. pfd.	86¼	86¾
Cities Svc. 25%	27¾	28¼
Oils—		
Allied Oil	7	8
Allen Oil	8¾	9
All. Pet.	2¾	3¼
Bos. Wyo.	1 5-16	1 7-16
Boone Oil	1¾	1¾
Carb. Ariz.	1¾	1¾
Caddo	7	7¼
Dominion	4¾	4¾
Elk Basin	2¾	2¾
Federal Oil	1¾	1¾
Gimbrick	1¾	1¾
Inf. Pete.	14¾	15¾
Livingston	2¾	3¼
Marascalbo	20¾	20¾
Merritt	11¾	11¾
M. W. Ref.	148	150
M.W. Oil	2¾	3
Northwest	20	25
Okmulgee		2¾
Omar	2¾	2¾
Pantwick	24¾	25¼
Prod. & R.	4¾	5
Ryan	4¾	5¼
Salt Ck. F.	12	13
Sigma	4¾	4¾
Skelly Oil	4¾	4¾
Sapulpa	16¾	17
Mines—		
Big Ledge	¼	5-16
Bost. Mont.	50	60
Caledonia	10	12
Can. Cop.		1¾
Cons. Cop.	1¾	1¾
Dundee		1¾
Hecla	4	4 1-16
Hollinger	4¾	5
Kerr Lake	2¾	2¾
Magma Cop.	20¾	21
Mothersole	50	75
Do. new	2¾	3
Do. old	4¾	5
Nipissing	4¾	4¾
Ray Hero	2¾	2¾
Un. Fast	2¾	3
Un. V. Est.	25	27

E. F. HUTTON & CO.

MEMBERS
New York Stock Exchange
New York Cotton Exchange
New Orleans Cotton Exchange
Los Angeles Stock Exchange
Chicago Board of Trade
643 South Spring St.
Alexandria and Ambassador Hotels
Maryland Hotel, Pasadena
Home Office 61 Broadway, New York City
Private Wires Coast to Coast

LOGAN AND BRYAN

636 South Spring St.
Members All Leading Exchanges.
Private Wires
Atlantic to Pacific
United States and Canada
Pasadena, Santa Barbara, Coronado

WEEKLY GRAIN REVIEW

Our highly interesting GRAIN REVIEW is published every Saturday. Copies sent free upon request.

Two direct duplex wires to all Eastern and Canadian markets provide practically instantaneous service which is not surpassed on this coast.

A. H. Crary & Co.
Members Chicago Board of Trade
Stocks, Bonds, Grain, Cotton
119 West 4th St. 219 West 1st St.
Los Angeles, Cal. Long Beach, Cal.

MARKET NEWS

U. S. TREASURY SECRETARY MELLON Says: "Further reduction in discount rates may be expected during the summer as business and financial conditions continue to improve." He also predicts slow return to another long period of prosperity. He says that business and financial depression have reached bottom and a general turn upward can be looked forward to.

LISTED NEW YORK BOND QUOTATIONS.

[Furnished by E. F. Hutton & Co.]

NEW YORK, May 19.—Closing quotations on the New York Stock Exchange:

Allied Pk. 6s '30	89¾		MKAT 4s '90	60¾	
Ang-Am. 7½s '23	100¾		Mo. Pa. gr 4s '75	54¾	
Amer. Agr. Chem.			Mo. Pa. rf 5s '26	85¾	
4th 5s 1924	100¾		Mo. Pa. rf 5s '36	85¾	
Am. S. 1st 5s '47	70¾		Mont. P. Co. 5s	43	
Am. T. col 4s '29	78		Morris & Co. 7½s 1930	97	
Am. T. col 5s '51	85		NYC deb 4s '34	87¾	
Am. Tel 5s '25	98¾		NYC con 4s '98	68¾	
Anaconda 6s A '29	87¾		NYC ref imp 4½s 2013	76¼	
Anaconda 7s B '29	93¾		NYC cv deb 6s 1935	89¼	
Armour cr 7s '30	96		NYC coll 7s '30	100¾	
Armour 4½s '39	79¾		NoPacMt 6s	93	
Argen Gl 7s '45	91		Nor. Pa. 4s '97	77	
Atch gen 4s '95	76¾		Norway 8s '40	100¼	
A. & L. 4s '25	78		Okl. rf 4s '29	75	
B&O gold 4s '48	68		Pac Tel 6s '37	84	
B&O cr 4½s '33	69¾		Pac tass 8s '42	77	
B&O ref 5s '95	71¾		Pan Am 7s '20	91¾	
Beth S Eq 7s '35	93¾		Pa gen 4½s '65	76¾	
Beth S F 5s '42	87¾		Penna gen 5s '68	83¾	
B. R. T. 5s '45	77¼		Penna 7s '30	102	
Belg ext 7½s '45	90¾		Readg gn 4s '97	76	
Belgium 6s	88¾		Reo 1st 5s '40	84¼	
Bell T. Pa 7s '45	105		Rus R. 5½s '20	80	
Berne 5s '45	73¾		SLSFSP Pf. 6s A 1950	62¼	
Cal G. uni 5s '37	94		SLSFSP gen 6s 1931	95	B
Can. Nor. 6s '36	94		SLSFSP Pf. 5s B 1950	62¼	
Canadian 6s '26	94¾		SLSFSP gen 6s 1931	95¾	
Canadian 6s '27	94¾		SLSFSW 1st 6s 1952	88¼	
Canadian 6s '29	92		SLSFSW con 4s 1952	65	
Canadian 5½s, Aug. 1, 1929	92		SLSFSW 1st 4s 1989	67¾	
Canadian 5½s, Aug. 1, 1929	92		S A L 4s '50	67¾	
Canadian Pac. April 1 '46	92		S A L 6s '45	88¾	
Canadian 5½s, Aug. 1, 1929	92		Sinclair 7½s '25	93¾	
Canadian Govt. 5s, Dec. 1, 1926	92		S P cv 4½s '29	74	
City Paris 6s, Oct. 15, 1921	100¾		S P rf 4s '55	74	
Chile 8s, Feb. 1, 1941	95¾		SP ref 1st 4s '50	71	
Chile 8s, Aug. 1, 1941	95¾		So. Ry con 6s '94	83	
Cons. Gas 5s, Dec. 1, 1921	101¾		So. Ry con 5s '94	83	
Cooper Expt. 8s, Feb. 15, 1925	99¾		Sears Roe 7s '27	99¾	
Cuba Am. Sugar 8s, Mar. 15, 1931	100¾		Sears Roe 7s '42	97¾	
Delaware & H. 7s, June 1, 1930	103		Sinclair 7s '36	93¾	
Den. Con. Mtn. 7s, Feb. 1, 1946	99		Swift&Co 7s '25	99¾	
Denmark 8s, Oct. 15, 1946

The

Difference

Between the

Safe Investment and the Speculation

is as pronounced as the contrast between day and night. The safe investment carries with it a sense of security and the assurance that your capital is absolutely safe and completely protected. The man who invests in an unknown or doubtful proposition is constantly harassed by the fear that both his principal and interest are apt to be lost through fluctuation in value, weak security or the collapse of the market.

First mortgages are devoid of any taint of speculation—they are stable in value, are secured by prime liens on real property and yield an income that can be depended upon.

Our Guaranteed First Mortgage Certificates embody all the qualities of the first mortgage PLUS the protection and guarantee of the largest company of its kind in the West with its resources of more than $15,000,000.00.

MORTGAGE GUARANTEE COMPANY

626 South Spring St.

10707 Los Angeles, Cal. Main 6507

Under State Supervision

Resources in Excess of $15,000,000.00

TEXT BOOK of WALL STREET

A 40-page book (copyrighted) discussing clearly and unmistakably rules governing stock market transactions.

Methods of Trading.
Commission Rates.
How to Open an Account.
Augmenting One's Income.
Deposit Requirements for Carrying Stocks on Account.
Dictionary of Wall Street.
History of the New York Stock Exchange.
History of the New York Curb Market.
Foreign Exchange.
And many other subjects of interest to investors and stock traders.

Copy free upon request.

McCall & Riley, Co., Inc.

20 Broad Street New York

THE NATIONAL CITY COMPANY BANKING HOUSE NEW YORK

Porto Rican American Tobacco Company

8% Gold Bonds—Due 1931

Sole funded debt of the company. Safeguarded by strong sinking fund provisions and other protective features. Attractive interest return of

8%

Circular on Request for LT-291.

The National City Company

Offices in more than 50 cities.
307 S. Spring St., Los Angeles, Cal.
Telephone 10205.

Your Chance

Huntington Beach

We Buy and Sell All Stocks
¼ Down and 10 Payments
Buys any Stock
Play to Win—Ask Us How
LIBERAL LOANS

Our tri-colored map on Huntington Beach free.

Byron and Company

(Subsidiary of Atterbury & Tuttle, Inc.)
220 Title Insurance Bldg.

11200 —Telephones— 63318

WE WILL SELL FOR CASH OR

20% CASH

BALANCE 12 EQUAL MONTHLY PAYMENTS

Sun Oil	Mkt.	Yellow Taxi	6.25
Hunt. Central	Mkt.	La Merced	Mkt.
Hunt. Mid.	.10	Pico Pet.	1.00
Bolsa Chica	1.50	Guaranty	1.00
Hibb Cons.	Mkt.	Vista Del Mar	Mkt.
Texcal	Mkt.	Rich. East	.06
Paramount Oil	.10	Rich. Yorba	Mkt.
Hunt. Owners	.10	Har. Dumas	.55
Frank Oil	Mkt.	Fidelity	.50
West. Pac.	Mkt.	Beatty Oil	Mkt.
Talbert	1.00	Rich. Union	Mkt.
Globe Pet.	.13	Hunt. Owners	.10
		Golden State	.10

CASH LOANS ON L.A. CURB STOCKS

Prompt Attention to Mail Orders

Bertram D. Lackey & Co.

Members L.A. Curb Exchange Pacific Cotton Exchange

414 Stock Exchange Bldg.
Phone 14719 639 So. Spring St.

Huntington Hawthorne 10c

(The only ten cent stock that is nearest to the Texcal Holdings—290 feet.)

For the benefit of our customers we stepped into the market and acquired a block of this active speculative issue and will fill orders at the above price till same is exhausted—first come—first served.

Leonards & Co.

437 Citizens National Bank Bldg.,
Los Angeles, Cal.
Phone Broadway 1836.

BROKERS' FINANCING CORPORATION

Paid Up Capital, $50,000

STOCKS AND BONDS BOUGHT AND SOLD

Liberal Loans

720 South Spring Street

20% CASH

and 10 small monthly payments buys any Stock Exchange or Unlisted security of merit. Write for new booklet, "Building a Future Fortune," a practical guide to successful investment.

LEONARDS & COMPANY

437 Citizens National Bank
Los Angeles, Cal.
Phone Broadway 1836.

MARKET HOLDS FIRM FOR LEADING LINES.

IMPERIAL VALLEY CANTELOUPES OFFERED AT $10 TO $15 PER CRATE.

With the exception of a slight downward trend for a few lines of fruits and vegetables, the local produce market held firm yesterday. Demand and movement were active, and offerings of good quality were readily absorbed by the trade. The cabbage market was stronger, fancy stock bringing from $2 to $2.50 per crate. Grapefruit made a slight advance, good stock showing a gain of about 25 cents per box during the day. Imperial Valley tomatoes were higher on account of the scarcity of good stock, and prices for this commodity ranged from $1.90 to $2.15 per crate. Cucumbers were slightly weaker, best local stock selling at $2.25 to $2.50 per dozen, with the hothouse stock holding firm and unchanged. Eggplant dropped to a range of 15 and 18 cents per pound for the Imperial Valley stock, and 12 to 15 cents per pound for the Mexican stock.

Cantaloupes from the Imperial Valley are arriving on the market in limited quantities. The best offerings are bringing $15 per crate, while the flats are moving at $10 each. The quality of most of the arrivals is reported as good. Celery from the Ocean Park district is bringing $2.50 per dozen bunches, or $11 per crate. Sweet corn is in moderate supply, and the best stock is bringing from 75 to 90 cents per dozen ears, while the poorer grades are selling as low as 60 cents per dozen.

On account of the poor inquiry from the eastern markets, and because of the inferior quality of the offerings, lettuce again weakened in the shipping market. Iceberg lettuce in carlots was selling mostly at $1.65 to $1.75 cash, and from $1.85 to $2.15 over the wire. The carlot market for Bermuda onions declined yesterday, the No. 1 grade bringing from $1 to $1.10 per crate, while the Crystal White Wax onions were moving slowly at $1.35 to $1.40.

DAILY MARKET REPORT.

These are the actual prices obtained yesterday by Los Angeles wholesalers from their sales to retailers, peddlers, hotels, restaurants, cafeterias, etc., as compiled by the United States Bureau of Markets. Terms—Cash on the wall:

APPLES—Arrivals past 24 hours, 1 car California; 1 unbroken car on track at 8 a.m. Supplies liberal, movement slow, market steady. California, bushel boxes: Newtowns, best, 2.00@2.15; Romes, fancy, 2.75@3.25; Oregons and Washingtons, bushel boxes, extra fancy Winesaps, large sizes, 3.00@3.25; small sizes, low as 2.50; various varieties, boxes, best, 85@95; poorer, 5@6 per lb.

APRICOTS—Supplies light, market steady, mostly 2.10@2.25 per 20-lb. lug.

ARTICHOKES—Supplies liberal, market steady, mostly 75@1.00; few fancy, 1.25@1.50 per dozen.

ASPARAGUS—Arrivals past 24 hours, 1 car California and 565 crates by express. Supplies liberal, market steady. Locos, mostly 12@15 per lb.; Northern, best, 20@22; poorer, 10@5 per lb.

BEANS—Supplies liberal, market steady. Per lb., Green Kentucky Wonders, mostly 10@13. Wax, 8@9.

BEETS—Supplies moderate, market steady. Per dozen bunches, 30@40.

CABBAGE—Supplies liberal, market stronger, wide range in prices. Per field crate, best, mostly 2.00@2.50; poorer, 1.25@1.50.

CARROTS—Supplies moderate, market steady. Per dozen bunches, 35@40.

CHERRIES—Arrivals past 24 hours, 604 crates by express. Supplies moderate, market steady. Black Tartarians, best, 20@25; poorer, 18@20 per lb.

CUCUMBERS—Supplies light, market weaker. Local, best, 2.25@2.50 per dozen. Hothouse, mostly 1.75@1.80 per dozen.

EGGPLANT—Supplies moderate, market steady. Imperial, best, 15@18 per lb; Mexicans, mostly 12@15 per lb.

GARLIC—Supplies liberal, market dull; wide range in quality and condition. Best, mostly 8@10 per lb. Ayr. 10@12 per lb.

GRAPEFRUIT—Supplies liberal, market firm on good stock. Local, per box, market pack, 2.00@2.50; seedy and bad brands, 3.00@3.25.

LEMONS—Supplies heavy, market dull, wide range in prices. Local packed box, 1.50@2.25; few high as 2.75; boxs, 75@1.00 per box; per bag, mostly 4.00@5.

LETTUCE—Supplies liberal, market steady. Local, field crate, quality poor, 75@1.00; best, 1.25@1.50.

LOQUATS—Supplies liberal, market steady; best, mostly 90@11 per lb.; poorer, 6@8.

ONIONS—Arrivals past 24 hours, 272 crates by express. Supplies heavy, market very dull. Stockton: White Globes and Browns, cold storage stock, best, mostly 1.00; poorer, 60@75 per cwt. Local, per bunch, 3, good grades, 12½. Coachella and Imperial valleys, standard crates, Yellow Bermudas, 1.25@1.35; Wax, 1.40@1.50.

ORANGES—Supplies liberal, market steady, movement good. Navels, market pack, large sizes, 3.00@3.50; small, fair to 1.75; special brands, large sizes, 4.25@4.75; small sizes, 3.00@3.50; Valencias, best brands, all sizes, 3.75@4.00. Packing-house culls, 50@75 per box; 1.00@1.75 per box.

PEAS—Supplies liberal, market steady. Local, best, 8@10; poorer, low as 6 per lb.

PEPPERS—Supplies liberal, market steady. Imperial Valley, Bells and Callis, best, 25@30 per lb. Mexicans, Bells and Chilis, best, 22@25 per lb.

POTATOES—Arrivals past 24 hours, 1 car Oregon, 1 Washington, 2 Montana and 1 Idaho; 2 broken cars from other states on team track at 8 a.m. Supplies liberal, market steady. Idaho Russets, mostly 2.25@2.50 Burbanks, 2.25@2.85; few 2.50. New potatoes, supplies liberal, market steady; best, 1.25@1.50; small, 75@1.00 per lug.

RADISHES—Supplies light, mostly 20@25 per dozen bunches.

RASPBERRIES—Supplies moderate, best, 5.50@6.00; poorer, 5.00@5.25 per 20-pint crate.

RHUBARB—Supplies liberal, market steady. Local, Strawberry, best, 1.10@1.25 per box; Riby Victoria, 1.00@1.15; Crimson Winter, 60@80 per box.

SPINACH—Supplies liberal, market steady, mostly 90@95 per dozen bunches.

SQUASH—Arrivals past 24 hours, 222 crates by express. Supplies liberal, market steady. Summer squash, best, mostly 60@1.00; Hubbard, mostly 2.00@2.10 per 140-lb. sack.

STRAWBERRIES—Supplies moderate, market steady. Per crate, 30 pints, best, 4.50@5.00; poorer, 3.50@4.00; few, 3.75@4.75.

SWEET POTATOES—Supplies liberal, market steady. Louisiana: 3½@3½ per lb.; jobbing sales, 3 per lb.

TOMATOES—Arrivals past 24 hours, 2 cars California and 1017 crates express from Imperial Valley; 1 broken car on team track at 8 a.m. Supplies liberal, market firm for good stock. Imperial Valley, per crate, best, 1.50@2.15; small, 1.50@1.75. Jobbing, best, 1.75@2.00.

TURNIPS—Supplies light, market steady. Per dozen bunches, best, 45@50.

POULTRY PRICES TO PRODUCERS.

Hens, 3 lbs. and under, per lb.....$ .19
Hens, over 3 lbs. and up to 3½ lbs. each, per lb. .19
Hens, 3½ lbs. and up each, per lb. .19
Hens, colored, 4 lbs. and up each, per lb. .22
Fryers, 1½ lbs. and under, per lb. .20
Broilers, 1¼ lbs. up each, per lb. .25
Broilers, 1 lb. and under, per lb. .20
Roosters, old, per lb. .20
Stags, per lb. .18
Oil cocks, per lb. .15
Ducklings, Pekins, 3½ lbs. and up, per lb. .30
Ducklings, other than Pekins, 3½ lbs. and up, per lb. .28
Old ducks, 3½ lbs. and up each, per lb. .20
Old ducks, per lb. .18
Young tom turkeys, 12 lbs. and up each, per lb. .35
Young tom turkeys, dressed, 12 lbs. and up each, per lb. .35
Young hen turkeys, 8 lbs. and up each, per lb. .30
Hen turkeys, dressed, 7 lbs. and up each, per lb. .34
Old tom turkeys, per lb. .40
Old tom turkeys, dressed, per lb. .41
Capons, 8 lbs. and up each, per lb. .40
Squabs, over 9 lbs. and up per doz., lb. .47
Belgian hare, 2 to 3½ lbs. each, per lb. .16
Belgian hare, 1 to 2 lbs. .12
Belgian hare, old .06

LOCAL GRAIN MARKET WEAK AND UNSETTLED.

Responding to bearish news from outside grain centers, the local grain market reflected an unsettled undertone yesterday, and under moderate selling pressure, the tendency was steadily downward to a weak close for many of the shipments of barley. The track article showed a decline of 25 cents per ton, as did also the twenty-day delivery, while other near-by shipments were unchanged at the level of the preceding day. May barley dropped 25 cents per ton, and the June shipments held firm. August barley sold for $1.20, the May shipment brought $1.30, and a car of the twenty-day delivery sold for $1.27½.

DAILY BOARD QUOTATIONS.

Arrivals—Wheat, 4; barley, 8; corn, 3; oats, 2; milo maize, 3; flour, 3; bran, 1; beans, 1; poultry feed, 2; total, 22. May, 11.

Corn, Bulk—	Bid.	Asked.
No. 2 yellow	$ 1.68½	$ 1.70
No. 2 white	1.68½	1.70
Miscellaneous—		
Eastern kafir, No. 3	1.61½	1.70
No. 2 eastern milo, bulk	1.53	1.58½
Wheat, mixed feed—		
Local	$2.00	
Northern, water	$4.00	
Bran—Kansas	$1.50	$2.00
Milo maize, per lots—		
No. 3 M. & K. mix. B	1.75	1.77½
Barley—		
On track	1.25½	
In transit	1.23½	1.27½
10-day shipment	1.21½	1.25
15-day shipment	1.27½	1.30
20-day shipment	1.26½	1.28½

FUTURE DELIVERIES—100-TON LOTS.

Barley—		
All May	$1.30	$1.33
All June	1.21½	1.27½
All August	1.16½	1.27½

YESTERDAY'S SALES.

No. 3 mixed milo and kafir—
1 car.....$ 1.77½
kansas bran—
1 car.....31.75
Barley—
200 all August.....1.20
200 all May.....1.30
1 car 20-day.....1.27½

SPOT COTTON.

[EXCLUSIVE DISPATCH.]

NEW YORK, May 19.—Spot cotton, 12.45 cents, 20 points decline for middling uplands; sales, nil.

Southern spot markets: Galveston, 11.90c; New Orleans, 11.75c; Savannah, 11.63c; Augusta, 11.13c; Memphis, 11.75c; Houston, 11.65c; Little Rock, 11.50c.

DENVER METAL MARKET.

[EXCLUSIVE DISPATCH.]

DENVER, May 19.—Bar silver, 99¼; copper, per pound, 12@14; lead, 5.00; zinc, 4.92; tungsten concentrates, 60 per cent unit, 11.00.

Better Class of Buying Develops in Grain Market.

[EXCLUSIVE DISPATCH.]

CHICAGO, May 19.—Grain men who expected a severe break as the result of the passing of the Lantz bill by the Illinois Senate Wednesday had several bad innings today and then they forgot all about the bill, their attention being diverted to the conflicting reports regarding the crops from Kansas, Nebraska and other states. A better class of buying than was expected developed on the breaks and absorbed the offerings and sent prices up to a new high for the present upturn, with the close 1¾ cents higher on the July, while May gained 4¼ cents. Corn and oats were heavy with losses of ⅝ to 1 cent on corn, distant futures leading while oats were off ¼ to ⅝ cent. Rye was strong and 1 to 2¼ cents higher.

There is uneasiness over the condition of the winter wheat crop in the Southwest as all the leading crop experts are out and finding damage in Kansas. E. W. Snow, who has not regarded the condition as serious, is in that state and finds a spotted situation. The various freezes coupled with lack of moisture at the proper time has killed the stools and under such condition a big yield is not regarded as possible. Traders who take this view of the situation are friendly to the buying side while those who believe that the losses in the Southwest are offset by the gains in the Central West are bearish and selling while the offerings are absorbed and the market shows more disposition to respond to bullish factors. Scarcity of cash wheat is affecting the May and it advanced 5¼ cents from the low with the top at $1.53¼, with the close within ¼ cent of the best figure. July moved up 2¼ cents, toughing $1.29, with the close at $1.28¾ to $1.30.

Eastern traders who have been the largest buyers all week have been accumulating July wheat while the local interests furnished the following. They were sellers early today but came in on the late upturn after discovering that they have furnished the bulk of the wheat taken by eastern and other buyers. There were rumors of export business and 7000 bushels sold here to the seaboard to fill cost a lot.

What strength corn had came from wheat. Prices at their best were not as high as the previous day's finish while the low point showed a break of 1½ to 2 cents with the distant futures leading. May was down to 87¼ cents and July to 80¾ with the finish 1 to 1¼ cents above the bottom, the rally being due to short covering and profit-taking by holders of bids. Cash houses were good sellers of July and commission houses absorbed the distant futures. Country offerings were large, particularly from Illinois, and one of the leading cash houses reported more corn available than at any time this season.

Oats were picked up by commission houses. Wagner led the buying of September early and later turned seller. There was buying of September and selling of July at 1¼ cents difference. Crop news was somewhat better. Shipping sales were 140,000 bushels with cash lots ¼ cent lower. Receipts, 51 cars.

Rye was hard to buy and trading was not large, prices advanced and closed ¾ to ⅞ cent off the top. Exporters were after rye but light offerings checked business.

Wheat—	Open.	High.	Low.	Close.
May	1.48	1.53¼	1.47¼	1.52¾
July	1.17	1.20	1.16	1.19¾
Corn—				
May	.88¼	.89¼	.87⅝	.89
July	.81	.81⅝	.80¾	.80⅝
September	.63	.64¼	.62¾	.63⅝
Oats—				
May	.36⅛	.36¾	.36¼	.36⅛
July	.35⅛	.35	.34	.34⅝
September	.30¾	.40¼	.35¼	.35¾

WINNIPEG.

Wheat—	Open.	High.	Low.	Close.
May	1.54	1.61⅝	1.53¼	1.58⅞
July	1.55	1.60¼	1.54	1.60¼
October	1.25	1.28¾	1.24¾	1.28¾

RENEWAL OF SCATTERED SOUTHERN SELLING.

COTTON OPENS 1 TO 5 POINTS LOWER; PRICES RALLY ON COVERING.

[EXCLUSIVE DISPATCH.]

NEW YORK, May 19.—In the cotton market there was a renewal of scattered southern selling and local and western liquidation, owing to improved weather conditions in the South, and Wednesday's late reports of an easier spot basis in the Southwest.

After opening 1 to 5 points lower, prices rallied a few points on covering and Wall street buying, but soon eased off again to 12.77 cents for July and 12.41 cents for October, or about 5 to 6 points below Wednesday's close.

	Open.	High.	Low.	Close	Previous close.
January	13.00	13.05	13.00	13.00	13.01
March	14.20	14.20	14.10	14.15	14.21
May	12.82	12.82	12.74	12.78	12.81
July	12.79	12.80	12.61	12.64	12.79
October	13.45	13.48	13.31	13.34	13.45
December	12.72	12.85	12.69	12.69	12.80
New Orleans close:					12.45 12.63
January					13.38 13.49
March	13.72	13.72	13.68	13.72	13.80
May	11.95	11.96	11.77	11.82	11.93
July	12.42	12.47	12.25	12.30	12.40
October	13.05	13.14	12.92	12.98	13.07
December	13.41	13.41	13.24	13.29	13.39

LIVE-STOCK MARKETS AT VARIOUS CENTERS.

[BY A. P. NIGHT WIRE.]

LOS ANGELES, May 19.—Hogs (hard grain fed), 125 to 175 lbs., 8.50; 175 to 225 lbs., 8.00.

Cattle (on foot, grass weights): Steers, good, 8.00@8.50; medium, 7.50@8.00. Cows, good, 6.00@6.50; medium, 5.50@6.00; bulls and stags, 4.00@4.50. Calves, 125 to 150 lbs., 10.00; 175 to 225 lbs., 9.00.

Sheep: Ewes, 4.00@5.00; lambs, 8.00@10.00.

CHICAGO, May 19.—Cattle, receipts, 8000; beef steers steady to strong, 9.25 bid; top matured steers, 9.25; bulk, 8.00@8.85; others mostly steady; bulk fat cows and heifers, 6.00@7.50; bull stags-ly 5.25@6.25; veal calves mostly 8.50@9.25.

Hogs, receipts, 25,000; lights about steady; others strong to 10 cents higher than yesterday's average; top, 8.85; bulk, 8.25@8.70; pigs steady to strong; bulk desirable, 8.00@8.75.

Sheep, receipts, 12,000; very slow; lambs steady to 25 cents lower; sheep 25 to 50 cents lower; choice lamb top cattle, 9.50; no choice weighed lambs; native springers, 13.00@13.75; few ewes, 6.00@6.50.

PORTLAND, May 19.—Cattle weak; receipts, 5; steers steady; receipts, 597; contract or direct shipment.

Sheep slow; receipts, 2035.

OMAHA, May 19.—Hogs, receipts, 1000; mostly steady to 10 cents lower; bulk 180 to 240-pound butchers, 8.15@8.40; top, 8.40; bulk butchers, 250 pounds and over, 7.80@8.10; packing grades, 7.50@7.75.

Cattle, receipts, 4000; beef steers steady to 25 cents lower; bulk steers, 7.50@8.55; top, 8.60 on yearlings; she-stock steady to 15 cents lower; bulls weak to 25 cents lower; other classes generally steady.

Sheep, receipts, 6000; killing classes 25 to 50 cents lower; top California spring lambs, 12.75; natives, 12.50; clipped lambs, 11.25; wooled yearlings, 9.50; clipped yearlings, 9.00; wooled ewes, 7.50; few feeders included.

ST. JOSEPH, May 19.—Hogs, receipts, 4000; 10 to 15 cents higher; top, 8.40; bulk, 8.00@8.40.

Cattle, receipts, 1000; steady to 25 cents higher; steers, 7.00@8.25; cows and heifers, 5.25@6.75; calves, 5.00@8.00.

Sheep, receipts, 2000; steady; spring lambs, 12.00@13.25; clipped lambs, 10.50@11.50; ewes, 6.00@7.00.

SOUTH ST. PAUL, May 19.—Cattle, receipts, 2500; market slow, generally steady; common to good beef steers, 6.25@8.50; bulk, 7.00@7.75; half load yearlings averaging 913 pounds, steers and heifers mixed, to city butchers, 8.50; two loads of choice heavy steers averaging 1380 pounds, late yesterday, 8.85 to Wisconsin feeders; butcher cows and heifers mostly 5.00@6.75; few up to 7.50; canners and cutters mostly 2.00@4.50; few old shells, 1.50; bologna bulls mostly 4.25@5.00; veal calves mostly 25 cents lower; packer top, 7.25.

Hogs, receipts, 4800; market slow and steady to 15 cents higher than Wednesday's average; range, 7.60@8.40; bulk, 7.75@8.25; pigs strong to 25 cents higher; good kinds mostly 9.00.

Sheep, receipts, 200; market about steady; undertone weak; no good or choice stock in load lots here.

KANSAS CITY, May 19.—Cattle, receipts, 2700; beef steers active, steady to 15 cents higher; top, 8.75; other sales, 6.75@8.50; stockers and feeders weak; other classes around steady; best yearlings to packers, 8.00; odd cows, 6.50@7.00; bulk, 5.25@6.00.

Hogs, receipts, 6500; unevenly steady to 10 cents higher than yesterday; best lights and mediums to packers and shippers, 8.35; bulk of sales, 8.00@8.30; packing sows and pigs steady, closing with advance lost.

Sheep, receipts, 3500; sheep steady to 25 cents lower; Texas yearlings, 6.75; meat sales, 5.00@6.75; lambs steady; no choice aged lambs on sale; native springers, 12.00.

PRODUCE RECEIPTS IN SAN FRANCISCO.

[BY A. P. NIGHT WIRE.]

SAN FRANCISCO, May 19.—Receipts: Flour, 2430 quarter sacks; wheat, 300 centals; barley, 3700 centals; beans, 1630 sacks; corn, 758 centals; potatoes, 142 sacks; onions, 13 sacks; hay, 180 tons; hides, 676 bundles; lemons and oranges, 2490 boxes; live stock, 260 head.

Raspberries, 1.25@1.50 crawr; blackberries, 2.25@2.50; gooseberries, 6@9; cherries, 1.75@2.25 box; 06@9 per lb.

Potatoes, 3@3½; green onions, 1.85@2.00; tomatoes, Imperial Valley, 1.75@2.25; bell peppers, 10@20; chili, 15@20; peas, 8@15; rhubarb, 2c lbs., 2.25@2.50; beans, string, 10@15; wax, 12@14; pole, 14@16; eggplant, 17½@20; green corn, 50@60 doz.

NEW YORK METAL MARKET.

[BY A. P. NIGHT WIRE.]

NEW YORK, May 19.—Copper steady; electrolytic spot and near-by, 13¼@13½; futures, 12¾@13⅛. Tin easier; spot and near-by, 33.00; futures, 32.00. Iron nominally unchanged. Lead steady; spot, 5.00. Zinc quiet; East St. Louis delivery, spot, 4.85@4.90. Antimony, 5.25.

SUGAR QUOTATIONS.

[BY A. P. NIGHT WIRE.]

NEW YORK, May 19.—Raw sugar, centrifugal, 3.62. Refined, fine granulated, 0.30@0.90.

New Issue

$3,500,000

American Power & Light Company

Twenty-Year 8% Secured Gold Bonds

(Closed Issue)

Dated May 2, 1921 Due May 1, 1941

The Company will agree to pay interest without deduction for any Federal Income Tax not in excess of 2% which it may be required to pay, or to deduct at the source. Pennsylvania four mills tax refunded upon application within a limited period. Central Union Trust Company of New York, Trustee.

Summarized from a letter signed by Mr. A. S. Grenier, Vice-President of the Company:

Business The Company controls through stock ownership companies serving 225 communities, of which 198 are supplied with electric power and light, while gas, water and miscellaneous service is supplied to the other communities. Territory served has a population in excess of 1,600,000, and includes such cities as Portland, Oregon; Wichita, Kansas; Omaha, Nebraska; Fort Worth and El Paso, Texas.

Gross earnings of subsidiary companies for 1920 were $21,715,092 and net earnings were $7,431,310. Only about one per cent. of the gross earnings were derived from street railways.

Purpose of Issue The proceeds from the sale of these Bonds will be used for the purpose of refunding $2,200,000 principal amount of Ten-Year 6% Gold Notes of the Company, due August 1. 1921, and for other corporate purposes.

Security These bonds will be secured by $7,000,000, or 200%, general mortgage 8% Bonds of subsidiary companies, due May 1, 1941.

Earnings Actual net income of the American Power & Light Company for the year ended March 31, 1921, was $2,542,417, or 3.87 times annual interest charges on total funded debt including these Bonds. The Company has outstanding $6,270,200 unsecured Debenture Bonds, due 2016; $3,719,200 6% Preferred Stock and $8,705,400 Common Stock, paying 4% dividends, representing a total market valuation of over $12,000,000.

Management The Company is managed by the Electric Bond and Share Company, which in turn is controlled by General Electric Company, assuring an efficient and seasoned supervision of all activities.

All legal matters in connection with the issuance of these Bonds will be passed upon by Messrs. Simpson, Thacher & Bartlett, of New York, for the Company, and Messrs. Winthrop & Stimson, of New York, for the Bankers.

The above Bonds are offered when, as and if issued and received by us

Price 98½ and accrued interest, to yield 8.15%

(Temporary Receipts of Central Union Trust Company of New York will be issued, exchangeable for Temporary or Definitive Bonds when, as and if issued and received from the Company.)

Bonbright & Company

Incorporated

903 Kohl Building San Francisco

Illinois Trust & Savings Bank
Chicago

W. C. Langley & Co.
115 Broadway, New York

STOCKS AND BONDS IN SAN FRANCISCO.

[BY A. P. NIGHT WIRE.]

SAN FRANCISCO, May 19.—Following are today's closing quotations and sales on the San Francisco Stock and Bond Exchange:

Bonds—	Close— Bid.	Asked.
Liberty 3½s	87¾	88¼
Associated Oil Co. 1st 5s, 1922	96½	97
Cal. Gas & Elec. Unif. & Ref. Mtg. 5s, 1937	86¾	
City Elec. Co. 1st Mtg. 5s, 1937	81¾	83
First Federal Trust Co. 1st Mtg. 6s, 1943	93	
Gen. Pipe Line 1st Mtg. 6s, 1925	103¾	104¾
Los Angeles Electric Co. 5s, 1939	87	
L. A. Gas & Electric Corp. 1st Ref. 5s, 1939	83¾	
L. A. Railway 1st Mtg. 5s, 1958	72	
L. A. Railway Corp. 1st & Ref. 5s, 1949	59	60
Natomas Co. Gen. & Ref. 6s, 1935		90½
Northern Cal. Power Co. Cons. Mtg. 5s, 1949	74½	
Pacific Gas & Electric Co. Gen. & Ref. 5s, 1942	77¼	77¾
Pacific Electric Ry. 5s, 1942	67	67½
Pacific Tel. & Tel. Co. 1st Mtg. 5s, 1937	84	84¾
San Joaquin L. & P. 5s, 1945	84	85
S. P. R. R. 1st Ref. 4s, 1955	73½	
Union Oil Co. 1st Lien 5s, 1931	87	
Valley Co. Power Co. 1st 5s, 1930	90¼	
Western Pacific Ry. Co. 5s, 1946	80	80½

SALES.

Morning session—Bonds: 500 United States 3s 2¼s at 90½; 17,000 do. 4th 4¼s at 87½; 500 do. at 87; 16,500 do. 5th 4½s at 97½; 500 Pacific Gas & Elec. 5s at 90¼; 10,000 Pacific Tel. & Tel. 5s at 84; 1000 Miller & Lux 5s at 99¾; 1000 do. at 100; 2000 National Co. 6s at 60; 2000 Pacific Electric Ry. 5s at 67¼; 2000 Los Angeles-Pacific Ry. Co. 5s at 64¾; 3000 East Bay 2¼s at 84¾; 2000 Northern Cal. Power 7s at 74½; 1000 Cal. Electric Gen. 5s at 81¾; 1000 Cal. Gas & Electric Unifying 5s at 86¾. Stocks: 100 Pacific Gas & Electric common at 53; 30 do. at 55¼; 15 Cal. Packers common at 80¼; 40 Sperry Flour common at 65; 2000 North American Oil at 1.23; 50 Union Oil of Delaware at 25¼; 1895 do. at 25; 20 do. at 25¼; 5 do. at 25⅜; 315 do. at 25⅝; 200 Con. Martin at 3¼; 200 do. at 3⅝; 1 General Petroleum common at 115; 10 do. at 118¾; 6 Home Fire & Marine Insurance at 28¾; 10 Fireman's Fund Insurance at 130.

Afternoon session—Bonds: 2500 United States 4th 4¼s at 87¼; 14,000 do. 2nd 4¼s at 87; 1500 do. 2d 4¼s at 86¾; 11,000 do. 4th 4¼s at 87; 500 do. 4th 4¼s at 87; 65 do. 5th 4½s at 97¾; 1500 Miller & Lux 7s at 100; 1000 Cal. Gas & Electric Unifying 5s at 86¾; 2000 Northern Cal. Power 1st 6s at 87; 1000 Cal. Electric Gen. 5s at 81¾. Stocks: 125 Federal Tel. Co. at 5¾; 1000 do. at 5⅝, buyer 30 days; 100 do. at 5¾; 1116 Pacific Gas & Electric common at 55; 10 Cal. Packers common at 80¾; 60 Northwestern Electric pfd. at 62½; 240 Hawaiian Pineapple at 54; 50 Pacific Light & Power pfd. at 65½; 1000 North American Oil at 1.22½; 1100 do. at 1.23; 425 Union Oil of Delaware at 25⅛; 1100 do. at 25¼; 135 do. at 25⅜; 200 Considine at 5¼; 400 do. at 5⅜; 25 General Petroleum common at 115⅛; 25 do. at 115⅜; 10 Union Sugar at 26¼; 25 Hawaiian Commercial at 42⅝.

MINING STOCKS IN SAN FRANCISCO.

SAN FRANCISCO, May 19.—Following are today's closing quotations and sales on the San Francisco Stock Exchange, furnished A. W. Coote, 614 South Spring street, Member Los Angeles and San Francisco Stock Exchanges:

Sales. Divide District—	Close— Bid.	Asked.
1,000 Belcher Divide	.02	.03
2,000 Divide Extension	.32	.34
5,000 East Divide	.01	.02
500 Gold Zone Divide	.17	.18
1,000 Jim's Divide	.02	.03
8,000 Kernick	.07	.08
500 Tonopah Dividend	.04	.05
5,000 Tonopah Hasbrouck	.01	.04
2,000 Victory Divide	.01	.03
1,000 West Divide	.02	.04
1,500 Western	.02	.03
Eureka District—		
800 Bullwhacker	.45	.46
2,100 Eureka Holly	1.60	1.65
Goldfield District—		
5,000 Goldfield Development	.01	.02
Tonopah District—		
5,000 Cash Boy Con.	.06	.07
1,500 Midway Con.	.11	.15
1,000 Monarch Pittsburg	.03	.04
42,500 Rescue Eula	.21	....
Comstock District—		
25,500 Con. Virginia	.22	.24
2,000 Concordia	....	.03
400 Mexican	.11	.12
10,000 Ophir	.22	....
900 Union Consolidated	.18	.20
Other Districts—		
20,000 Broken Hills	.03	.06
200 Glass Copper	.11	.12
19,000 Simon Silver Lead	.92	.94
6,300 Simon Sterling	.06	.07
2,500 Silver Hills	.21	.22
10,000 Silver Lick Ex.	.01	.02
5,000 Simon Silver Lead Ex.	.01	.02

THE HIDE MARKET; MILWAUKEE PRICES.

[EXCLUSIVE DISPATCH.]

MILWAUKEE, May 19.—Hides: Calf, green, 16; cured, 17; kips, green, 10; cured, 11; cow, green, 8; cured, 4; deacons, each, green, 90; slunk, each, green, 40; horse, No. 1, each, green, 2.50; horse, No. 2, each, green, 2.00; pelts, 2@30.

QUOTATIONS ON LOS ANGELES CURB.

Oils—	Bid.	Asked.
American Fuel Con.	1.00	
Beatty Oil	.80	.85
Bella Montebello	....	.40
Bolsa Chica Oil	1.50	1.60
Comanche Oil & Ref.	1.10	1.15
General Oil	....	1.20
Globe Oil	.11	.13
Harrington Dumas	....	.60
Huntington Central	.16	.16½
Invader Corp. Okla.	1.35	....
La Merced	....	.65
Owenwood	.49	.51
Pantages Huntington	1.30	1.35
Richfield Union	.25	.49
Richfield United	.35	.38
Richfield Yorba	....	....
Richfield Cons.	.75	....
Ridge Oil	....	.10
Safe Cons.	.75	.85
Sun Oil	42½	.43
Texcal	.81	.83
Union Oil	....	.06½
Vista Del Mar	.08	....
Western Pacific	....	1.04
Industrials—		
Metro Stores	.26	....
Revere Motors	.75	....
Yellow Taxi	6.00	....

...ght Company

...Gold Bonds

Due May 1, 1941

...ption of 3% which it may be required to pay, or to declare ... Central Union Trust Company of New York, Trustee.

...e-President of the Company:

...rship companies serving 325 communi... power and light, while gas, water and ...er communities. Territory served has ...cludes such cities as Portland, Oregon; ...Worth and El Paso, Texas.

...1920 were $21,715,092 and net earnings ...of the gross earnings were derived from

...ill be used for the purpose of refunding ...% Gold Notes of the Company, due ...poses.

...or 200%, general mortgage 8% Bonds

...& Light Company for the year ended ...mes annual interest charges on total ...mpany has outstanding $6,270,200 un... 6% Preferred Stock and $8,705,400 ...enting a total market valuation of over

...nd and Share Company, which in turn ...suring an efficient and seasoned super...

...d upon by Messrs. Simpson, Thacher ..., of New York, for the Bankers, ...d and received by us

...to yield 8.15%

...will be issued, exchangeable ...received from the Company.]

...any

San Francisco

W. C. Langley & Co.

115 Broadway, New York

Each Derrick Timber Covers Hidden Wealth

The last of the three great oil "pools" or domes is rapidly being prepared for drilling. Derrick No. 1 is rapidly being constructed on the GOLDEN DOME.

Geology first told us that oil in Huntington Beach had collected in prehistoric ages along one anticline and under or "in" three great pockets or domes. As Standard drilled into Dome No. 1 and brought in the Bolsa Chica well geology was proven to have been correct. As Texcal No. 2 and other wells came in on Dome No. 2 it was again proven that the "lay of the field" was right. It has remained for the Golden Dome Oil Co. to tap the last great dome—No. 3—perhaps the greatest and "wealthiest" of all.

Every timber on Golden Dome undoubtedly covers hidden and enormous wealth in oil. We have been preparing solidly to go at the job of "getting this oil." We are ready NOW. Progress is astounding from day to day to those who watch our derrick men at work.

Where will YOU be when the first great well is brought in? Will you be WITH us or outside looking on? Make TODAY the day to invest in Golden Dome. All signs point to Golden Dome being an assured "golden territory" for heavy oil production.

Golden Dome Oil Co.

Phone 2824 727-9 Black Bldg. Fourth and Hill Los Angeles

Send me prospectus and full details of Golden Dome's promise of great wealth.

Name .....

Address ..... T 5-20

What is the Best Oil ...roposition For You?

...n dozens of oil propositions cleverly exploited ...llowing terms, it is really a difficult problem ...the casual investor to know just where he ...ds the best chance of making some real ...ey.

...Southern California Oil Co. has no desire to ...you any oil stock on any other than a frank, ...est representation of facts — conservatively ...d.

...do believe, however, that this company does ...r as good a proposition as there is on the ...ket. We believe it will make some real ...ey for the investor.

... well, now drilling, is in the famous Monte... ...-Whittier field. It is in the direct line of ...er development, directly between big pro... ...rs, in a proven field.

... men back of it are conservative business ... They can be depended upon to give every ...holder an absolutely square deal.

... finances of the company are in good shape. ... of the stock that is to be sold is already in ...h hands, but a few more shares are to be sold ...sure the prompt completion of the well. Of ...se, we do not know that we will get oil. No ...r ever knows that. But we have very good ...n for believing that we will.

...u are interested in any oil stock investment, ...nvite you to make fullest investigation of our ...ng.

$1.00 Per Share Par Value

...thern California Oil Company

1209 Haas Bldg., Los Angeles

Telephone 63981

...n Oil

...e Offer

...y Part

... Shares

...t 50c

...t Prior Sale

...eservations

...H ONLY

...rty Bonds

...t and Sold

...NER & C...

...KS-BONDS

...Curb Exchange

...ntile Pl.-Pico ...

Pasadena-Long Beach

..., 17 S. Marengo. ...ale Oaks 182. ...eb. 241 E. First. ...ne Main 53.

FOR SAL...

STATE CONSO...

...IDATED OIL ...

TEXCAL ...

HUNTINGTON ...

CENTRAL ...

Sun Oil (on hand) ...

Western Pacific ...

Chino-Corona ...

Huntington National ...

Huntington Owners ...

Ridge (100) ...

WE WILL BUY

Texcal, Huntington Central, Home... Heath, Bolsa Chica, Kork, 23 Dorn, Oswego, Yellow Tail.

H. N. Willard & ...

Ground Floor 623 S. ... Street—14515

Paramount

Republic Well Reported "In"

...ne wires were busy last ... with the messages that Re... had brought in a well esti... at 1500 barrels of 27 gravity ... This is another—and the ... test of the BILLION DOL... CIRCLE. The trend of the ... cannot be disputed. The ... they got to Paramount the ... the well and the better the ...

...ery ground today—on the ... of Republic—is worth double ... yesterday. But no raise ... Still ONLY 10 CENTS! ... only 660 feet away—Stan... next door—and now ... figure will be a run on ... The wise ones will ... the 10 cent allotment ... a seat day—get busy this ...

...ne, one of the best ...ations in the country, ... field activities. He's ... in Texas, in Wyoming, ... Colorado and elsewhere. ...ironment about to the pro... Ten cent stock won't ... when he gets going.

...e Talking FACTS ... We Tell You That ...ment is the "Buy" ...day at Ten Cents.

...Collins & Co.

411-412 L. A. Stock Exchange Building

...h Spring Street ...Angeles, Cal.

Long Beach, 221 E. Ocean Ave.

...e Oil Co. ... first three months of ... of oil under ... Williams & Co. ... Angeles 28581. ... Logan & Bryan, N. Y.

...OIL & DEVELOP... ...NY ... California Building ...Angeles, Cal. ...ne 14034

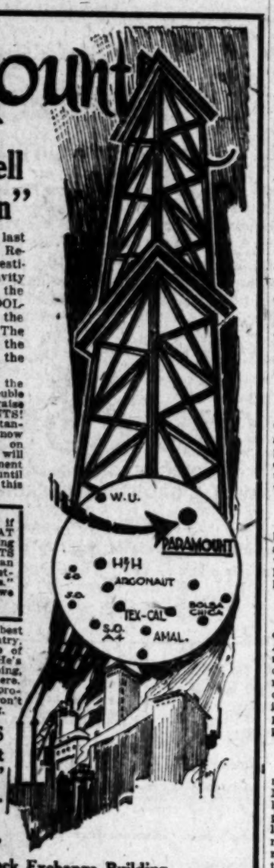

FOR SALE:

4 Texas Holdings

$55.00

1000 Huntington Central

18½c

SANDBURG PETROLEUM	.10
HUNTINGTON OWNERS	.10
HUNTINGTON NATIONAL	.10
SAN PEDRO-PT. FERMIN O. & G.	1.00
HUNTINGTON MIDWAY	.10
METCALF-HINCKLEY	.10
200 Richfield United	.42½
200 Texcal	Mkt.
1000 Globe Petroleum	.14
1320 True Oil	.01

WILL BUY:

Beatty Oil	Johnson Oil
National Security	General Oil
Jerome Superior	Congressional Oil

American Securities Co.

Member of L. A. Curb Exchange

823 Story Bldg., 6th and Broadway.

Phone 52304—15°92.

DAILY EASTERN CITRUS MARKETS

CITRUS FRUIT SHIPMENTS, SOUTHERN CALIFORNIA.

	Oranges.	Lemons.
May 18	178	61
Total cars to date this season	27,827	4794
Total cars to same date last season	13,009	3500
CENTRAL CALIFORNIA.		
May 17	45	9
Total cars to date this season	5,817	137
Total cars to same date last season	5,151	287

[EXCLUSIVE DISPATCHES.]

PHILADELPHIA, May 19.—Twelve cars of oranges and one car of lemons sold. Market continues very strong on oranges. Lemon market is unchanged.

NAVELS— Glandora House, ACOR ..... $3.75; Fuchsia, LAVz ... 2.70; Moose, OKz 4.00

LEMONS— Madjon, Qz 3.15

ST. MICHAELS— Half Moon, CMB .. 4.85; Golden Gate, CMB 2.80

MED. SWEETS— Ira, DMz 4.70

NAVELS— Pinnacle, OKz .. 5.00; Monopole, ACOz .. 3.05; Sagunto, LAVz .. 2.35; Pronghorn, OKz .. 4.45

MED. SWEETS— Ybelor, DMz .... 4.50; Jasmine, DMz 4.20

SWEETS— Soups, FCz ..... 4.50; Alamo, FCz ..... 3.70; Heart of Gold, SBz 4.00

VALENCIAS— Hermosa ..... 3.80; Tamarack, LMz 3.80; Early Breeze, LMz 2.45; Oriole, FCz 2.90

SWEETS— T'hee Doodle, SBz 3.70

SEEDLINGS— Alamo, FCz ..... 3.20; Soups, FCz 2.85

HOMOSASSAS— Our Pride, SBz .. 3.05

PITTSBURG, May 19.—Seven cars of oranges and one car of lemons sold. Market is higher in spots on oranges. Lemon market is steady.

NAVELS— Bell, SBz ..... $4.25; Basket Ball, SAC .. 4.15; Carve Amazi, SMz 3.50

VALENCIAS— Orange Qn., AFG. 4.00

VALENCIAS— Blue Ridge, SCz 4.25; Pioneer, LMz .... 4.85; Paul Revel Virginia, LMz ..... 2.45; Lochlomand, TCz. 4.05

VALENCIAS— Jupiter, AFG ..... 2.90; Merit, CCz ..... 3.00; Lib. Maid, LMz. 2.80; Peida, LMz .. 3.00

BOSTON, May 19.—Seventeen cars of oranges sold. Market is doing better.

NAVELS— Glen Rose, COCA $4.90; Blue Globe, RIVz 5.50; Calitora, RIVz .. 4.00; Heart of Gold, SBz 4.85; Statesower, COCA. 4.80

VALENCIAS— Gold, F'grue, LMz 3.00; Elderwood, LMz.. 3.35; Vandalia, TCz .. 4.05; Fox, AOD 2.35

RUBY BLOODS— (Half Boxes) Blue Globe, RIVz. 2.20

NAVELS— Blue Globe, RIVz. 5.80; Calitora, RIVz .. 4.60; Heart of Gold, SBz 4.85; Statesower, COCA. 4.80

VALENCIAS— Victory ..... 3.95; Sunrise ..... 3.50; Good Chess, RIVz. 4.75; O-C, LMz 2.35

MALTA BLOODS— Heart of Gold, SBz 4.45; T'hee Doodle, SBz 4.15

LEMONS— Quail, OKz ..... 3.85; Goreto, OKz 3.15

SEEDLINGS— Ybelor, DMz .... 3.85; Jasmine, DMz 3.00

NAVELS— Partridge, AOD .. 4.70; Prince of Orange, 4.35; Las Flores ..... 3.90; Whittier, SCz .. 5.05

MED. SWEETS— Princess, Qz ..... 4.40; Lilly, Qz 4.10

ST. MICHAELS— Princess, Qz 4.45

NAVELS— Red Globe, RIVz. 4.95; Pointer, ACOz .. 4.50; Lily, Qz ..... 4.55; Red Globe, RIVz 4.85

VALENCIAS— Grand Chief, TCz. 4.85; El-Pa-Ho-Co, LMz 3.05

LEMONS— Delnia 2.15

MALTA BLOODS— (Half Boxes) Heart of Gold, SBz 2.60

NEW YORK, May 19.—Ten cars of navels, mixed cars and three cars of lemons sold. Lemon market is about 25 cents higher. Fair.

Four cars of Valencias, two cars of sweets, three cars of navels, one car of lemons sold. Market is 25 to 50 cents higher on oranges.

NAVELS— Orchard, NaOz ..$4.70; Mahala ..... 4.05; Standard, NaOz .. 4.10; Partridge, AOD .. 4.00; Abbey ..... 3.85; Blue Globe, RIVz. 4.90

VALENCIAS— Rangpur, NOr .... 4.85; Red Fan, LMz .. 3.15; Elderwood LMz.. 4.05; Blue Fan, RIVz 3.90; La Habra, NOz .. 4.80; El-Pa-Ho-Co, LMz 3.20

SEEDLINGS— Cazma, RIVz .... 3.70; Moon, RIVz .... 3.90; Cosmos, RIVz .... 3.50; Star, RIVz 3.65

MED. SWEETS— Victor, OKz ..... 4.20; Cross, OKz 3.55

NAVELS— Californ, RIVz .... 3.85; Robusta, RIVz .... 4.10; Lotus, OKz .... 5.10; Pinnacle, OKz .... 5.15; Moose, OKz .... 4.85; Orchard, NaOz 4.90

LEMONS— Leader, Qz ..... 3.90; Bridal Veil, VCz. 5.30; Compass, VCz .... 5.45; Linwood, Qz .... 3.35; White Clove, VCz. 4.85; Fountain, VCz .. 5.20

SWEETS— Moose, OKz 3.75

RUBY BLOODS— (Half Boxes) Blue Globe, RIVz. 2.05

MALTA BLOODS— (Half Boxes) Moon, RIVz .... $ 3.50; Red Shield, ACOz 2.55

NAVELS— Bulfry ..... 4.30; Swastika ..... 4.05; Standard, NaOz .. 4.00; Fox, AOD ..... 3.75; Red Globe, RIVz. 4.60

ST. MICHAELS— Blue Seal, ACOz.. 3.45; Glendora Roma, ACOz ..... 3.00; Moose, OKz ..... (halves) 1.95

MALTA BLOODS— (Half Boxes) Homer, Qz ..... 2.00; Camel, Qz 1.80

CRAFTON LATES— Moon, RIVz ..... 4.15; Star, RIVz 3.75

NAVELS— Alta Creels, RIVz 4.45; Golden Creek, OKz 5.00; Pinnacle, OKz .... 4.45; Camel, Qz ..... 4.20; Pronghorn, OKz.. 4.05

ST. MICHAELS— Gen. Cleaves, AOCz 3.20; Victor, OKz ..... 2.65; Pronghorn, OKz (halves) 1.70

TANGERINES— (Half Boxes) Glendora Alps.... 1.85; Monopole 1.25

FINANCIAL AND TRADE REVIEW.

(Continued from Sixth Page.)

territories served by electric lines. In this particular instance the motor company uses a plea heretofore advanced almost exclusively by the electric lines to the effect that revenue is being diverted with resultant weakening of efficient and adequate service.

The Compton Transportation Company applies for permission to operate an auto stage line between Long Beach and Venice.

Principal rail carriers of the State seek authority to place what is known as "road oil" in another rate classification. It is claimed that most of the road oil used today is really petroleum asphaltum. Opposition is voiced by several Southern California municipalities. A further hearing will be held in Los Angeles May 24.

A supplemental order grants to the San Joaquin Light and Power Corporation authority to issue and deposit with the Equitable Trust Company of New York $724,000 of its first refunding mortgage bonds to secure the payment of a loan or loans.

A number of Orange county farmers in the vicinity of Anaheim ask that the Southern Pacific be compelled to discontinue maintenance and operation of a railroad track adjacent to their property. They say that because this particular piece of track has not been kept in full operation for the last six months the land has become overgrown with weeds and bushes and infested with gophers.

CO-OPERATIVE SALE.

Cooper, Coate & Casey Dry Goods Company announces its second annual co-operative sale for the five days beginning May 31. This event brings several hundred buyers to Los Angeles and is one of the trade events of the year. All offerings are for retailers only and subject to prior sale, with right reserved to restrict quantities.

PARCEL POST.

Beginning June 1 there will be a direct exchange via San Francisco and Indio China of parcel post packages to a maximum weight of eleven pounds, while packages up to twenty-two pounds may be sent via New York and France.

STANDARD BASKETS.

A bill has been reported favorably by the House Committee on Coinage, Weights and Measures which would standardize the sizes of hampers and baskets used in marketing fruits and vegetables.

EMPLOYMENT.

Eight industries report an increase in the number on payroll for April as compared with March. Six report a decrease. The largest increases are 25.5 per cent in automobiles and 22.3 in woolens. A decrease is reported of 12.3 per cent in car building and repairing; 11.4 per cent in paper making, and 11.3 per cent in the leather industry.

IMPERIAL CANTALOUPES.

According to reports from field men of the United States Bureau of Markets the Imperial Valley cantaloupe crop will be reduced about 20 per cent by reason of high winds late in April. The car lot movement of the fruit is now on, and tomatoes are moving freely, although the market is indifferent because of heavy arrivals of Mexican stock. However, with the beginning of car lot movement from the valley, dealers are said to have stopped shipping Mexican stock. Bermuda onions are also moving, but the demand is slow, and shippers are inclined to hold off as long as possible.

COTTON REVIEW.

During recent weeks the market has remained steady in spite of labor disturbances and the tone remained firm also, notwithstanding the uncertainty pending the final settlement with Germany. The settlement, however, did not advance prices as was generally expected. This can be taken as a sign that prices are passing from under the influence of social and political events and are drawing their inspiration, more directly, from those events that are steadily moving toward normal conditions.

This means that the cotton market, from now on, can be expected to conform more and more to the process of reconstruction. While this process will necessarily be slow and, as a natural consequence, attended by many uncertainties, it is reasonable that these uncertainties will gradually become of a more temporary character and, consequently, the tendency will be for such reactionary features to exercise a decreasing influence on values.

ONE BID ONLY.

A syndicate composed of R. H. Moulton & Co., Blyth, Witter & Co., E. H. Rollins & Sons, National City Bank and the Bank of Italy bid par and interest on $1,500,000 Los Angeles city school district 5½ per cent bonds, due serially 1922-60. The bid was the only one received and was taken under advisement.

LOS ANGELES STOCKS.

Union Oil of Delaware provided the fireworks yesterday, opening at 25.00, a point and an eighth over the Wednesday close. Through very active trading the stock moved up to 25.25. Union of California opened at 144.00 and sold down to 147.37½, closing at 146.87½ bid. Republic Petroleum was also very active around 34½ cents, a few small blocks going over at 35.

In mines Tom Reed held the gain of the previous day and sold at 65 cents. United Eastern reacted from 2.50 to a close of 2.47½. The balance of the trading was scattered and without feature.

File New Suits Against Former Sheriff Cline.

Suits aggregating $6000 were filed by the county yesterday against former Sheriff John C. Cline, representing money supposedly received by the defendant while he was Sheriff for feeding Federal prisoners. Under a Supreme Court decision, the Sheriff is required to turn all fees into the county treasury.

The county has pending against Mr. Cline suits totaling $60,000, representing fees said to have been collected by him. The suits are being handled by Dep. County Counsel Vallee.

EXPOSE IS PROMISED BY ACCUSED KANSAN.

EX-COUNTY ENGINEER HELD FOR HUTCHINSON ON DUAD CHARGE.

"I went away in order to see what others were going to say, and if they try or have tried to make me the goat, I will talk," stated David E. Gilmer, former engineer of Reno county, Kansas yesterday in the County Jail, where he is awaiting the arrival of an officer to take him back to Hutchinson to face charges of forgery and fraud in the handling of a county warrant for $2328.12.

Gilmer admitted writing letters to acquaintances in Hutchinson, saying he was going there to tell the truth. Though he said he had received threats before leaving Hutchinson, advising him to leave there until "things settled down," he declined to say who made the threats. He said some of them were typewritten and sent him, but he knew from whom they came. He also declined to say whom he might involve, but asserted his "skirts were clean." He said his attorney, John Rhodes of Hutchinson, advised him not to talk. Gilmer has retained an attorney here and may fight extradition.

He stated his arrest came about through a fight over the making of sixty-five miles of pavement. He said a warrant payable to Wallace & Simpson for four cars of cement not received, for $3523.12, bearing his stamped approval, was paid; but he was not guilty of any wrongdoing.

HUNT MISSING BOY BELIEVED KIDNAPED.

Police detectives yesterday began a search of the city for Elmer B. Hall, 12-year-old son of Mrs. Myrtle Hall, of 133 West Twenty-first street, who left his home on the 19th inst. to go to school and has not been seen since. Mrs. Hall reported to Police Detective Lyons that she feared the boy had been kidnaped.

According to Detective Lyons, Mrs. Hall has received a number of mysterious letters and telephone calls since the boy disappeared and believes that members of a gang of highwaymen that held her up and robbed her more than a year ago may have had something to do with the case. One of the highwaymen is now serving a prison term and Mrs. Hall in her report to the police states that other members of the gang may have stolen the child.

CLOTHES SOUGHT FOR ARMENIANS, SYRIANS.

CAMPAIGN IS STARTED HERE TO GATHER FIVE HUNDRED TONS IN FEW DAYS.

"A hundred tons a day for five days."

With that the slogan of the Near East Relief in its campaign in Los Angeles for 500 tons of cast-off clothing for the naked and destitute peoples of Armenia and Syria, an intensive drive has been inaugurated in the city with 2000 Boy Scouts and religious and charitable organization pledging their services to F. L. Sims, executive secretary of the organization, for house-to-house, heart-to-heart canvassing.

Many doorbells in Los Angeles will be rung by Near East Relief field workers between now and bundle day, May 25. On that day every housewife in the city is expected to be ready with a bundle of clothing for the trucks which will be pressed into service to gather the garments.

The central receiving depot for the clothing, where it may now be sent unless it is desired it should be called for, is maintained at 1303 East Seventh street. Five years of massacres by the Turks, famine and destitution have rendered the Armenian and Syrian peoples helpless. America is feeding and clothing them. A day's lack of succor leaves them hopeless, Mr. Sims said. It is because supplies are running low that the campaign is being conducted.

MAN BLAMES PLIGHT ON FAMILY QUARREL.

Taken into custody at the Clark Hotel late Wednesday afternoon, J. B. Blakemore, 36 years of age, of Madison, Wis., was locked in the City Jail by Police Detectives Slaughter and Finnlinson.

According to telegraphic instructions from the Sheriff of Dane county, Wisconsin, Blakemore is wanted there for theft and forgery. The prisoner declared following his arrest that the whole matter is a family quarrel in which his wife, father-in-law and himself are involved.

When Blakemore was arrested he had his son, 3 years of age, with him. The child was taken in charge by the juvenile authorities.

FEDERAL RESERVE; WEEKLY STATEMENT.

[BY A. P. NIGHT WIRE.]

WASHINGTON, May 19.—Combined resources and liabilities of the twelve Federal reserve banks at the close of business May 18 were reported tonight by the Federal Reserve Board in thousands of dollars:

RESOURCES.

Gold and gold certificates	$ 325,591
Gold settlement fund, Federal Reserve Board	434,106
Total gold held by banks	759,697
Gold with Federal reserve agents	1,458,619
Gold redemption fund	140,791
Total gold reserves	2,378,906
Legal tender notes, silver, etc.	170,228
Total reserves	2,549,134
Bills discounted—	
Secured by United States government obligations	774,809
All other	1,067,684
Bills bought in open market	81,007
Total bills on hand	1,924,220
United States government bonds	36,924
United States Victory notes	23
United States certificates of indebtedness—	
One-year certificates (Pittman Act)	284,875
All other	129,580
Total earning assets	2,313,972
Bank premises	23,192
Five per cent redemption fund against Federal reserve bank notes	11,476
Uncollected items	890,279
All other resources	12,410
Total resources	5,400,480

LIABILITIES

Capital paid in	$ 102,116
Surplus	202,606
Reserved for government franchise tax	34,014
Deposits—	
Government	15,632
Member bank reserve account	1,685,617
All other	55,466
Total deposits	1,716,642
Federal reserve notes in actual circulation	2,767,415
Federal reserve notes in circulation, net liabilities	147,761
Deferred availability items	491,604
All other liabilities	29,487
Total liabilities	5,400,480

Ratio of total liabilities to deposit and Federal reserve note liabilities combined, 58.8 per cent.

Ratio of gold reserves to Federal reserve notes in circulation after setting aside 35 per cent against deposit liabilities, 70.4 per cent.

MINING QUOTATIONS IN SALT LAKE CITY.

[EXCLUSIVE DISPATCH.]

SALT LAKE, May 19.—Closing quotations:

	Close		Close
Alta Tiger	$ .01	Lagoon	.01
Big Hill	.05	May Day	.02
Bay State	.29½	Moscow	.10
Cent. Eureka	.04½	Nevada	.50½
Cedar Talisman	.00½	North Stand.	.05
Colum. Rexall	.24	O. K. Silver	.03
Colorado Con.	.02½	Opohongo	.00½
Crown Point	.05	Orig. Bamack	.00½
Daly West	3.30	Pinto	.24
Dragon	.06	Prince Con.	.17½
Dumbolton Con.	.01	Rico Arg.	.01½
Emma Silver	.02½	Reed's Ft. Con.	.00
Empire Mines	.04	South Stand.	.12
Empire Con.	.05½	Swan Con.	.02
Earl Peace	.00¾	S. W. Coal	1.07½
Emerald	.03	S. K. Con.	.02
Eureka Mines	.04½	Sioux Mines	.02
East Antelope	.01	Swansea Con.	.02
Eureka Lily	.07¼	South Hecla	.04
Eureka Bullion	.10	Silver Shield	.11
Gold Chain	.08	South Park	.02
Grand Central	.42	Tecoma	.02
Iron Blossom	.18	Tintic Central	.01½
Indian Queen	.00¾	Tintic Stand.	2.45
Iron King	.00½	Uncle Sam	.05
Judge M. A.	3.50	Utah Con.	.01
Keystone	.50	Union Chief	.01
King David	.02	Victor Mining	.04
Kennedy	.03	Whitehall	.01½
Lehi Tintic	.04½	West Toledo	.00½
Lexpoora	.01¾	Weiser Mining	2.00
Little Bell	.85	Yuma	.00½

FLAXSEED MARKETS IN THE NORTHWEST.

[EXCLUSIVE DISPATCH.]

MINNEAPOLIS, May 19.—Flaxseed demand fair to good; No. 1 seed on spot, quoted at 1.85@1.90; to arrive, same; receipts, 26 cars; last year, 11 cars.

Duluth flaxseed prices were well held in spite of the absorption of realizing sales. Bullish news of decrease area under crop in the Northwest was a factor. May flaxseed closed unchanged at 1.87; July, ¼ cent up at 1.88¼; September, ¼ cent up at 1.90 bid, and October unchanged at 1.90 bid.

NEW YORK GRAIN MARKET.

[BY A. P. NIGHT WIRE.]

NEW YORK, May 19.—Wheat, spot, firm; No. 2 red, 1.73¾; No. 2 hard, 1.78¾; No. 2 mixed durum, 1.64¾ c.i.f. New York, to arrive; No. 1 Manitoba, 1.82¾ c.i.f. New York, May shipment.

Corn, spot, easy; No. 2 yellow and No. 2 white, 78¾; No. 2 mixed, 78¼ c.i.f. New York, tender shipment.

No oats quotation.

NAVAL STORES.

[BY A. P. NIGHT WIRE.]

SAVANNAH, May 19.—Turpentine firm, 39@ 94¼; sales, 299; receipts, 289; shipments, 473; stock, 7267.

Rosin firm; sales, 22,895; receipts, 1002; shipments, 3130; stock, 74,182.

Quote: B, 5.60; D, 4.00; E, 4.30; F, G, 4.25; H, 4.40; I, 4.50; K, 5.00; M, 5.60; N, 6.25; WG, 6.85; WW, 7.35.

SAN FRANCISCO OIL STOCKS.

[BY A. P. NIGHT WIRE.]

SAN FRANCISCO, May 19.—Oil stocks: Carmen, 1.50 bid; Claremont, 2.75 bid; Palmer Union, 3.95; Palmer Union preferred, 22 bid; Pyramid, 11@15; Sunset Oil, 2.50 bid.

FOR TENNESSEE PICNIC.

Tennessee folks of Southern California will hold their annual picnic tomorrow afternoon in Sycamore Grove. Prof. Monroe W. Wilson will be in charge of the program and of all arrangements.

CHEERFUL hospitality makes dining at Gus Hann's Pot and Spit a real pleasure. 611 South Spring.

Bolsa Chica Starts Drilling Through the Cement Tomorrow

(Report direct from the field.)

When The Bolsa Chica Well Comes In!

¶ Word has just come to us from the field, that tomorrow they will start drilling through the cement in Bolsa Chica Well No. 1 at Huntington Beach.

¶ To the present stockholders in this company, as well as every person who has the opportunity to buy Bolsa Chica Oil stock now at prevailing prices, there is a world of meaning in the above information.

—Watch Bolsa Chica Stock!

¶ When the Bolsa Chica Well comes in, watch Bolsa Chica stock. It requires no uncanny insight into oil operations or finance to visualize results.

¶ We are informed that nothing spectacular is going to be attempted at Bolsa Chica Well No. 1, *now*. They're close to the oil, they know it, and, believe us, they're going to play safe. In other words, they're going to get to the oil as quickly as possible, but they are not going to take any chance on misfortune while they are doing it.

¶ Everyone believes Bolsa Chica will bring in a big well. The best oil men in the country believe it, and this belief is borne out by the present production of other wells at Huntington Beach. All indications are that production will be big.

¶ *Now* is the time to buy Bolsa Chica Oil Company stock. It closed strong at $1.50 on the L. A. Curb Exchange Wednesday. What will it do when the oil begins to flow? That's an easy guess.

It's Your Move Now. We Consider Bolsa Chica as Good a Buy Now at $1.50 as It Was Previously at $1.00

From the first this company has been conservative and has fulfilled every promise made.

We can deliver a limited quantity of Bolsa Chica stock at the present asked price as quoted on the L. A. Curb Exchange—$1.50 a share.

Buy Now For Quick Profit

AKIN-LAMBERT COMPANY

Members Los Angeles Curb Exchange

520 L. A. Stock Exchange Bldg., 639 S. Spring

Los Angeles, California

Telephone 66895 Telephone 66895

Oversubscribed!

The auditors' work is finished on the Sun Oil Co.'s books, and we find the 50 cent issue is heavily OVERSUBSCRIBED!

The books have been promptly closed after filling every order accepted up to the closing hour!

We thank you for the hearty support that made your company one of the biggest operators in the Huntington Beach field.

There are big developments ahead of tremendous financial interest to the stockholders of the

SUN OIL COMPANY OF CALIFORNIA

201 Wright-Callender Bldg.

Los Angeles

HOLD YOUR STOCK

We do not wish to make any cash estimate as to the price Sun stock will rise to, but we have excellent reason for advising every subscriber to hold on to his stock.

Wm. R. Staats Co. Government, Municipal and Corporation BONDS

San Francisco. Orders executed in Listed Securities. Los Angeles. 640 S. Spring St. Pasadena.

BOND & GOODWIN & TUCKER, Inc.

INVESTMENT SECURITIES, TITLE INSURANCE BLDG. TELEPHONE BDWY. 75.

BUY THESE STOCKS AT 10 CENTS FOR PROFIT

Huntington National — Sandburg Petroleum
Huntington Owners — Metcalf - Hinckley
Huntington Midway — Golden State
Huntington Hawth. Paramount

Mail Orders Solicited

PERRY & COMPANY

Members L. A. Curb Exchange

501 Stock Exchange Bldg. Phone 60608

DECISION IN ROAD SUIT IS DUE MONDAY.

Judge Stephens Delays His Ruling on Imperial Highway Contest Motions.

[EXCLUSIVE DISPATCH.]

EL CENTRO, May 19.—No decision will be rendered until Monday on the defense motions to dismiss or continue the county highway suit, additional time being needed by the court in which to go into the various phases of the case as brought out in arguments on the motions yesterday, Judge Stephens announced today.

In arguing for the motions the defense counsel stated that a former case of practically the same nature was still pending in the local courts, a motion for a new trial remaining undecided, and that the issues involved in the former suit were practically the same as in the present action which was decided in favor of the defendants. All rulings in the former case, it is asserted, are still in full force and effect.

Judge Stephens was expected to announce his ruling on one if not both of the motions when court was convened this morning, but because of the many phases of the case he needed more time for his investigation.

Preparations will be made for the formal opening of the Calexico to El Centro section of the new highway at a meeting of committees from the two cities in Calexico tomorrow night. It is now proposed to have the celebration on June 2, when an effort will be made to have 1000 or more automobiles on the highway and celebrations in both cities.

BRITISH TO CELEBRATE.

Empire Day Will be Observed by Englishmen in Long Beach.

People of British birth throughout the English-speaking nations will celebrate Empire Day on the 24th inst. This day has been honored since 1833, the year in which Queen Victoria was crowned. Prior to January, 1901, it was known as Queen's birthday, but after her death a proclamation was issued that in commemoration of her reign, and the affection of her subjects, the day be continued as a national holiday and known as Empire Day.

The Allied Empire Day committee, assisted by representatives of the Thistle Club, the largest British organization in Long Beach, and representatives of various American patriotic organizations will celebrate with a banquet at the Hotel Virginia, Long Beach, next Tuesday night.

Representatives of the United States Army and Navy are expected to be present, and several well-known speakers, musicians and singers will take part. Reservations should be made at once.

BUILDING AND LOAN MEN CONVENE TODAY.

DELEGATES ATTEND MEETING AT SANTA BARBARA TO DISCUSS PROBLEMS.

[EXCLUSIVE DISPATCH.]

SANTA BARBARA, May 19.—Delegates to the sixteenth annual gathering of building and loan association representatives of the State are gathering at Santa Barbara to open a two-day session tomorrow morning at the Arlington Hotel. Prominent men of California will be speakers. Many problems growing out of the disturbed conditions following the war will be discussed. Dinners, luncheons and automobile rides will furnish the social program.

Among the speakers will be R. M. Kedzie, Los Angeles; Herbert C. Jones, San Jose; C. H. Tucker, Long Beach; Paul Endicott, Pomona; R. Holtby Myers, Arthur P. Will and James W. Bell of Los Angeles; R. C. Bitterman, Oakland, and George E. Graft, San José.

POMONA WILL ANSWER BLUE-LAW COMPLAINT.

The city of Pomona will file an answer to the complaint of R. N. Taylor, contesting the election resulting in the adoption of the Pomona blue law, Judge Burnell Wednesday overruled the city's demurrer to the complaint under the opinion of the Supreme Court which holds that such a contest may be made by a citizen and taxpayer. Mr. Taylor contends that the election was illegal and void by reason of errors in voting and the counting of ballots.

WE'D PLAY 5 TO 1

If you ask our advice, that is what we would say.

In other words, OIL STOCKS today are the best buy on the market. Huntington Beach companies and others are offering you more NOW, than you could get at any other time. Invest in FIVE of the best—and you are sure to win—BUT COME TO US FOR ADVICE FIRST! We know just what companies will bring you dividends.

Stop in today and talk things over, or phone. We are always at your service.

WATSON & CO.
Investment Counsel
SUITE 525 STOCK EXCHANGE BLDG
LOS ANGELES PHONE 13004

TEN CENT-ERS FOR ACTION
WE OFFER
Send or bring us your order today

Huntington National	10c
Paramount Petroleum	10c
Huntington Hawthorne	10c
Huntington Midway	10c
Metcalf-Hinckley	10c
Sandburg Petroleum	10c

See us for all others.

Leonards & Company
Reliable Stock Brokers
437 Citizens National Bank Building.
Telephone Broadway 1826.

Two Injured in Plane Crash at Mexican Border.

[EXCLUSIVE DISPATCH.]

CALEXICO, May 19.—Ferdinand Feryan and Curtis L. Hayford were slightly injured and Capt. A. G. Mackenzie's passenger-carrying airplane was wrecked when the pilot ran into an air pocket which forced a landing in a cotton field in the northeast part of town.

Mackenzie had just started on a flight with two passengers when he struck the "hole" in the air at an elevation of about 150 feet. The plane became temporarily unmanageable and began to settle rapidly and in turning to avoid hitting tree tops the pilot was forced to land in the cotton field.

Both wings of the plane were broken by striking the ground and the landing gear was torn from under the plane. The body was badly damaged and the propeller broken.

Capt. Mackenzie was with the Canadian air forces during the World War and was decorated for his successful campaigns against German airmen. Since he came to Calexico a short time ago he has carried hundreds of passengers for short flights. The accident this morning is the third suffered by airplanes here within the past three months.

An Army plane from North Island, piloted by Lieut. Morgan of the border patrol, was wrecked in landing when a flat tire caused it to list to one side and smash a wing and the running gear. Earl Gray, commercial aviator, of Palm Springs, recently wrecked his plane in order to keep from striking mischievous boys who ran in front of him as he was taking off.

COMMERCIAL BOARD OFFICERS ELECTED.

The annual meeting and election of the Commercial Board of Los Angeles were held Wednesday at a luncheon in the Paulais restaurant. The officers will be installed at a dinner on the 24th inst., at the California Country Club. There will be dancing after the ceremonies. The officers for the next fiscal year are: President, John Reid, founder of the Diamond Laundry; first vice-president, Percy V. Hammon, attorney and former Councilman; second vice-president, Brook Hawkins, general manager of the Winter Construction Company; secretary, Joseph S. Barry, department manager for F. B. Silverwood; treasurer, John E. Huling, president of the Huling Company; office manager, E. D. Stacy. These, with the exception of Mr. Stacy, will be on the board of directors, which also will comprise Marius De Brabant, H. S. Botsford, Albert Cohn, E. G. Judah, F. C. Mosley and Rolph Hansen.

HIGHER WATER RATES VOTED FOR BRAWLEY.

CITY DEPARTMENT DEFICIT PLEA BRINGS DEFEAT FOR ORDINANCE.

[EXCLUSIVE DISPATCH.]

BRAWLEY, May 19. — Higher water rates for Brawley were approved Tuesday at a special election when an initiative ordinance to make old rates effective was defeated by a vote of 222 to 146.

Discovery that the municipal water department was being run at a deficit, which would amount to approximately $3000 by the end of the fiscal year, led the City Trustees to pass an ordinance increasing all water rates, some of which were doubled.

Opposition to the increase resulted in the filing of an initiative petition for an ordinance to bring back the old scale.

TRADE AGENT AWAITED.

Commission for Australia Will Arrive Here Tomorrow.

Mark Sheldon, commissioner for Australia, is due to arrive in Los Angeles, tomorrow at 2:40 p.m., and will remain in the city until Tuesday that shippers and traders may have an opportunity to confer with him upon commercial openings in Australia, according to word received yesterday by the foreign trade department of the Chamber of Commerce from Mr. Sheldon.

The Pasadena chamber will entertain the visitor on Monday. Providing his plans can be so arranged, Mr. Sheldon will meet with the foreign trade committee of the local chamber on Tuesday.

His headquarters during his stay in Los Angeles will be at the foreign trade department of the chamber. Upon his arrival from New York Mr. Sheldon will go to the Alexandria.

AS GUARANTEE BOND.

Oil Land Permit Holders Must Deposit Surety Sum.

Register Groves and Receiver Mitchell of the local Land Office received word yesterday that applications for permits under the oil leasing law must be accompanied with qualified corporate surety in the sum of $1000 as a guarantee that the permit holder will repair promptly, as far as possible, any damage to the oil strata or deposits resulting from improper methods of operation.

The penalty of the bond may be increased by the Secretary of the Interior when conditions warrant, particularly in relief cases.

BUILD NEW TRAILS TO OPEN MOUNTAINS.

[EXCLUSIVE DISPATCH.]

SANTA BARBARA, May 19.—New trails are being built in Santa Barbara county to open up the inaccessible places and popularize the mountains for pleasure-seekers. It is the purpose of Forest Supervisor Sloan to build a trail from Little Pine to Santa Cruz, in the northern part of the county, and thence to Mission Pine to connect with a trail through the heart of the reserve, to be built later along the main divide of the San Rafael Mountains. The first trail, work upon which is now under way, starts at the mouth of Oso Canyon.

MERCHANT BANKRUPT.

Maude Seaney, a merchant of Fellows, filed a petition in bankruptcy in the U. S. District Court yesterday, giving her liabilities as $2768.92 and her assets about $2000, consisting of her stock in trade.

Federal Bureau Ready to Open for Melon Rush.

[EXCLUSIVE DISPATCH.]

BRAWLEY, May 19. — Director Williams and Assistant Director Harris arrived today to open the Brawley branch of the United States Bureau of Markets, which will be maintained during the cantaloupe season. They will open the office Monday, when the shipping rush is expected to begin.

The cantaloupe inspection committee appointed recently by Horticultural Commissioner Waite last night decided to raise the pay of cantaloupe inspectors to $8 per day because of their failure to get the number needed for $7.50, the first wage agreed upon.

Salaries of the inspectors are paid jointly by the Cantaloupe Growers' Association and the county, the latter paying $5 per day and 10 cents per mile mileage and the growers' association the balance.

MYSTERY IS UNSOLVED.

No Trace of Men Believed Principals in Desert Tragedy.

[EXCLUSIVE DISPATCH.]

CALEXICO, May 19. — After spending the entire day yesterday in searching the desert in Lower California below Dixieland for a clew to the mystery of the finding of two pack mules and a saddle horse wandering on the American side of the line, four Mexican line riders last night returned unsuccessful. Two others were started out early today by Frank Verdugo, chief of the Mexican customs force in Mexicali, but little hope is held that they will be able to find trace of the men who are believed to be either seriously wounded or dead in the desert wastes, as the storm of Tuesday was of such intensity that the sand would have wiped out any tracks and buried the men themselves had they been wounded and lying in the open.

Investigators on the American side of the line have been equally unsuccessful.

FOURTEEN-YEAR-OLD BOY HELD AS FORGER.

JAP LAD ACCUSED OF BEING PASSER OF MANY BAD CHECKS ON STORES.

[EXCLUSIVE DISPATCH.]

SANTA BARBARA, May 19.—This city has the youngest forger, the police say. Takassi Marnyama, 14, a Japanese lad, was arrested by the police yesterday afternoon and turned over to the detention authorities charged with passing numerous worthless checks upon local merchants. His checks ranged in denomination from $5 to $25, the police declare, and it is said that of the latter he passed many, merchants cashing his paper without suspicion.

Invariably the child would buy an article that cost but $1 and pocket the change. Police investigation is said to have shown that the boy operated on his own initiative and that he had no older head prompting him or sharing his gains.

FROLIC AGAIN DELAYED.

Good Roads Excursion Now Put Off Until "Some Time in June."

Weather conditions have again forced a postponement of the two-day frolic announced by good roads boosters of Escondido and vicinity. The event, originally announced for the 7th, and deferred until the 21st inst., is now announced for "some time in June."

The affair is to be sponsored by the Escondido Chamber of Commerce and is to take the form of an all-day outing on Palomar Mountain, followed by a day at Warner's Hot Springs. A barbecue program of sports and addresses by men prominent in the good roads movement in Southern California will furnish the entertainment.

PLAN IMPROVEMENTS OF COUNTY SCHOOLS.

[EXCLUSIVE DISPATCH.]

SANTA ANA, May 19.—More than $600,000 will be spent in Orange county for school improvements during the coming year, according to plans of County Superintendent of Schools R. P. Mitchell.

A number of bond issue elections will be held, and among the proposed extensions are Orange High School, Yorba School District, Fullerton grammar school, Brea School District and Capistrana High School.

Improvements will also be made in Placentia, Anaheim, Garden Grove, Laurel and Bay school districts.

DIVORCE ACTION ECHO.

Suit to Have Transferred Property Declared Trust is Filed.

As an aftermath of the divorce suit of Mrs. Nelleen B. Bunker against Frank S. Bunker, shipyard official, in which Mrs. Bunker obtained a decree and alimony of $200 a month, a suit was filed yesterday by Mrs. Bunker against Mr. Bunker and Clara J. Smith to declare community property transferred to Mrs. Smith a trust.

The divorce decree was granted March 25, 1920. It is stated in the complaint that Mr. Bunker has failed to make the alimony payments. The value of property involved in the suit is $10,000. Attorney W. E. Lady represents Mrs. Bunker.

BUSINESS MAN DIES.

[LOCAL CORRESPONDENCE.]

REDONDO BEACH, May 19.—M. J. Hutchison, a prominent business man of Redondo Beach, a resident here since 1903, died, Thursday, in the Clara Barton Hospital in Los Angeles after a long illness. Mr. Hutchison was born in 1861 in Rochester, N. Y., and came to California in 1887. For a number of years he was a shoe merchant but in recent years, has been engaged in the real estate business.

He is survived by his wife and one son, J. E. Hutchison, living here, and three daughters, Mrs. E. H. Barratt, Mrs. J. A. Stanley and Mrs. A. W. Sibley, all of Los Angeles. Funeral services will be held Saturday from the Peck & Chase undertaking parlors in Los Angeles. The service will be conducted by Rev. Horace J. Mallows of San Dimas, an old family friend.

Electric Lights 'n Everything at Still in Wilds.

[EXCLUSIVE DISPATCH.]

SANTA BARBARA, May 19.—A moonshine still, equipped with electric lights and other modern appliances, was located this afternoon in the wilds of the uplands mesa, according to the police report. The outfit was in a cave dug out of the side of an isolated arroyo.

To reach the place unobserved the officers were compelled to climb to the mesa summit through dense brush. At one point they were lowered from crag to crag, finally, after two hours of strenuous exertion, reaching the bed of the stream.

The still was in operation when discovered and surrounded by numerous tubs of mash and barrels of distilled liquor, the officers assert.

The sole tenant of the place, a man who gave his name as Cazzini, was taken into custody.

This morning Sheriff Ross reported finding another distillery in full operation at Montecito and the police made still another capture in town.

BUYS CAMP SITE.

Santa Ana Provides For Autoists; Court Awards Damages.

[EXCLUSIVE DISPATCH.]

SANTA ANA, May 19.—Santa Ana was assured of an automobile campground today when the Chamber of Commerce agreed to purchase eight acres east of the Main-street bridge now owned by the Pacific Electric Railway Company. The chamber's motive in making the purchase was only to hold the ground until the City Council may find it financially convenient to establish the camp there.

AWARDED DAMAGES.

H. E. Sleeper was awarded a judgment of $2700 against the Balboa Land and Water Company in the Superior Court here today. Mrs. Sleeper sustained injuries when she attempted to step from a boat belonging to the defendant company, to the torpedo boat Tarbell.

TAKES SCHOOL POSITION.

Charles A. Robinson, prominent Santa Ana resident, has been chosen as superintendent of the Spanish-American Institute, an industrial school maintained by the Southern California conference of the Methodist Episcopal Church at Gardena. He will assume his duties August 1.

ORATORS CONTEST.

Addresses Given Last Night at Occidental College.

The annual contest of the Intercollegiate Oratorical Association of Southern California was held at 8:30 p.m. yesterday in the alumni hall of Occidental College. The discourses follows:

"Westward the Star of Empire Takes Its Way," Donald Gordon, southern branch, University of California; "Need of the Hour," Frank Nelson, Occidental College; "Destiny of Industry," Douglas McPhee, Redlands University; "International Armament Limitation," L. E. Morrison, California Institute of Technology; "The American Indians' Appeal," A. T. Freeman, University of Southern California; "United America," Walton Smith, Pomona College; "East and West," Thomas Erwin, Whittier College.

ON FORGERY CHARGE.

Man Wanted in Pomona Arrested in Los Angeles.

[EXCLUSIVE DISPATCH.]

POMONA, May 19.—T. Houston, charged with passing a worthless check on W. E. Johnson, proprietor of the Mission Candy Store at Claremont, last December, was arraigned before Justice of the Peace White this afternoon. He was arrested in Los Angeles yesterday on a description furnished the Sheriff's office by Constable Slanker of this city. Houston is charged with having given Mr. Johnson a check for $25, which later proved to be worthless.

He is also said to be implicated in some questionable oil stock transactions and further charges may be made against him.

ANGELENO'S KIN NOW PREMIER'S SECRETARY.

H. G. Fuhrman of 437 South Broadway received word yesterday that Prime Minister Hughes of Australia has appointed his brother, Maj. O. C. W. Fuhrman, O.B.E., Croix de Guerre, as his private secretary. Maj. Fuhrman saw much war service in Egypt, Gallipoli and France and afterward became associated with the Supreme Court of Australia.

D. D. COOK RESIGNS SCHOOL POST HERE.

D. D. Cook, who for the past five years has been assistant to the Superintendent of Schools, has resigned and will leave Sunday for New York City, where he will be associated with his brother, Charles A. Cook, in a merchandise and research business. Bruce A. Findlay, formerly teacher of economics and commercial subjects at Polytechnic High School, will succeed Mr. Cook.

PLAN ENTERTAINMENT.

[LOCAL CORRESPONDENCE.]

VENICE, May 19.—A mass meeting of enthusiastic Venetians was held here tonight for the purpose of making local preparations for the big naval fete to be held in Venice, May 28. Though Los Angeles will assume the burden of the responsibility, the purely local features of the mammoth entertainment will be managed by Venice in her usual spirit of joy and with the usual elaborate setting.

Ways of entertaining the guests were formulated. The new dance pavilion, built to take the place of the one that burned, will be opened that night and will be one of the features of the entertainment.

A GOOD breakfast means a better day's work. Try one at Gus Mann's Pet and spigot Grill, 611 South Spring.

THE ideal week-end motor trip, 3½ hours over scenic Coast highway direct to Hotel Arlington, Santa Barbara.

WASTE TURNED INTO CASH BY HOSPITAL.

CHILDREN'S INSTITUTION IS FAR AHEAD ON SALVAGE DURING SINGLE YEAR.

The annual report of the salvage department of the Children's Hospital, issued yesterday, shows that in the year from April 1, 1920, to April 1, 1921, a net profit of $11,250 was turned over to the hospital to be used for the care of sick and crippled children.

The Children's Hospital has abandoned the giving of small entertainments, and requests for small donations, and is endeavoring to obtain a permanent income by transforming waste materials into money.

Work in the salvage salesroom is done entirely by volunteers. The salvage truck is driven by members of the Los Angeles fire department, who donate their time.

Persons in moderate circumstances find what they need at reasonable prices in the salesroom.

The salvage department can dispose of anything, and a telephone call to 61203 will bring the salvage truck to gather waste materials.

The book department is always in need of new books and there is a strong demand for curtains, pieces of upholstery, shades, old linoleum, rugs, pillows, dishes, kitchen ware and clothing.

BRITISH KING GIVEN CALIFORNIA FRUITS.

LETTER FROM BUCKINGHAM PALACE THANKS GROWERS FOR COMPLIMENT.

Oranges and lemons from the groves of Southern California were served on the table at Buckingham Palace, according to reports received yesterday from the London representative of the California Fruit Growers' Exchange.

The gift was a compliment from the 10,500 grower members of the exchange and was presented to King George through S. B. Moomaw, the London agent of the organization.

Appreciation of the gift was expressed in the following note, which was received yesterday from the palace by local officials of the exchange:

Buckingham Palace.

"The master of the household presents his compliments to Mr. Moomaw and is commanded to thank him very much for the boxes of oranges and lemons from the California Fruit Growers' Exchange of Los Angeles, which have safely arrived, and which Mr. Moomaw has offered for the King's acceptance. The gift is very much appreciated.

"22nd April, 1921."

WASHINGTON UPHOLDS LOCAL LAND DECISION.

The General Land Office at Washington, according to word received yesterday, has confirmed the judgment of Register Groves and Receiver Mitchell of the local Land Office, involving a conflicting timber, stone and mineral claim of fifteen acres in Placentia Canyon, near Saugus. M. C. Sutton had a mineral claim on the area and Perce M. Curtis sought it under the Timber and Stone Act. The local officials found that the area could be considered timber and stone land and ordered the rejection of the Curtis entry.

GRAND JURY MAY ACT.

Investigation of Milk Sales in County is Probable.

Investigation probably will be made by the county grand jury today to determine whether there has been any violation of the Cartwright antitrust law in the sale of milk in this county, according to a statement yesterday by Dist.-Atty. Woolwine and Deputy Powell. A number of subpoenas of persons having knowledge of the local situation were issued yesterday by Mr. Powell, who will have charge of the investigation.

FIRE CHIEF WATCHES ALLEGED FIRE BUG.

[LOCAL CORRESPONDENCE.]

LONG BEACH, May 19.—Fire Chief Craw admitted this afternoon that he had a "fire bug" under surveillance, but as yet was not in possession of sufficient evidence to cause his arrest. The man, the Chief said, is believed to be responsible for at least four big fires of recent date in Long Beach. Efforts are now being made to learn if the man under surveillance had any connection with the attempt to burn the Municipal Auditorium Tuesday afternoon.

EX-DEPUTY ASSESSOR IS SUMMONED BEYOND.

H. E. C. Webb, twelve years a deputy in the County Assessor's office, died Wednesday. Mr. Webb left the county employ two years ago. He resided at Sierra Madre. He owned much realty there and in Los Angeles.

Mr. Webb was born fifty years ago in Maine and came here thirty years ago. For many years he was employed by paper concerns. In the County Assessor's office he became an expert on figures. He leaves a widow. Funeral services to be conducted by the Masonic Order will be held Monday.

INCORPORATIONS.

Neward Investment Company, Inc.; incorporators, E. F. Mobley, W. D. Newerf, H. V. Mommer; capital stock, $10,000; subscribed, $3. Redondo Packing Corporation; incorporators, J. A. S. Furlonge, James Irvine, Jr., Dave X. Marks, George N. Miller, A. Siebert, Perez M. Stewart, C. Ince Toppin; capital stock, $500,000; subscribed, $70. Beach Amusement Corporation; incorporators, A. L. Gore, Frank L. Stineman, George J. Cleveland; capital stock, $50,000; subscribed, $21,000. Pentagram Photoplayers Corporation; incorporators, Pascal H. Burke, William Desmond, Charles R. Bollen, M. A. Newhardt, Earnest E. Kirk; capital stock, $1,000,000; subscribed, $1250. W. E. Bush, Inc.; incorporators, W. E. Bush, Mildred M. Bush, L. R. Wadsworth, A. C. Lusby, Dave F. Smith; capital stock, $250,000; subscribed, $500. Western Feature Productions, Inc.; incorporators, A. J. Xydias, F. M. Sanford, G. B. Sanford, C. E. Xydias; capital stock, $25,000; subscribed, $400.

Argonaut—The Next Sensation

—145 feet from H & H Well No 3—(no stock for sale in Argonaut)—ARGONAUT will bring a big well this week—tomorrow or Sunday will—we really believe—witness the bringing in of ARGONAUT WELL—145 feet from the H & H lease.

—ARGONAUT knows how to bring in oil wells—they own many of them—they have been in oil business for years—are big producers of oil—their main offices are in San Francisco—E. B. Taylor—the manager of the ARGONAUT OIL COMPANY—is a very rich oil man—owns production in the Montebello Field—he is said to be half owner in the RED STAR OIL COMPANY—the other half interest being owned by the PETROLEUM MIDWAY COMPANY—(Debonair impression has been—among those who do not know—that the ARGONAUT WELL was owned by the West Whittier Company—this is not so—the West Whittier Company—as we understand—formerly owned the lease—which was taken over later by the giant ARGONAUT OIL COMPANY of San Francisco.

We Predict a 2500-Barrel Well for Argonaut This Week—and Only 145 Feet From H. & H.

—Visit Huntington Beach—today—Saturday and Sunday—and watch developments at the ARGONAUT WELL—visit our office at Huntington Beach—free busses meet all trains.

10c — Huntington-Hawthorne — 10c

—This week should close our special offer on shares in HUNTINGTON-HAWTHORNE OIL GAS COMPANY—at the 10c price—the bringing in of a big gusher by the ARGONAUT COMPANY— any day this week—should mean an immediate advance in H & H—H & H three wells started—in the Hawthorne and Huntington Beach Fields—their leases are located—H & H Well No. 3 is within approximately 300 feet of TEXCAL—and STANDARD—and is in a direct line between the WESTERN UNION and the TEXCAL—and is surrounded three sides by the ARGONAUT LEASE.

Free Barbecue Saturday May 21st and Sunday the 22nd

—To give everyone a chance to witness the developments at the ARGONAUT—145 feet from H & H—we will give a FREE BARBECUE—Saturday afternoon and Sunday from 12 to 3 p.m.—famous Richardson brothers will have charge of the barbecue.

—FREE TRIPS—Friday and Saturday from our office at 9:30 A. M. to all interested persons who desire to see the leases of the H & H before they buy.

All Huntington Beach Stocks Bought and Sold

JOSEPH V. CULLEN, Broker

722 Bryson Bldg. Second and Spring Sts.
Los Angeles, Cal.
Tel. 68018
LONG BEACH OFFICE, 221 E. OCEAN AVE. Tel. Home 12223.

ANOTHER BIG POTENTIAL PRODUCING COMPANY

LOOK AT THESE LEASES!

HUNTINGTON BEACH, SOUTH MOUNTAIN, LOST HILLS

160 acres in the Lost Hills Field, on the Lost Hills anticline, 800 feet from the axis of the fold, right in line of production. The three-quarters of this particular section is the property that put the Mineral Petroleum Co. where they are today.

160 acres in the South Mountain Field, traversed diagonally by Barsdale—Montebello anticline—all the big producers in this field on the highest portion of this fold. The South Mountain district is the birthplace of another great corporation—Union Oil Co.

20 acres very desirably located in the world-famous gusher field HUNTINGTON BEACH.

B. & M. OIL COMPANY

HAS THE FOUNDATION TO INSURE PHENOMENAL GROWTH AND PROFIT

We offer you three opportunities for oil profit—leases in three proven fields—each the birthplace of profit earning corporations.

We're at our office all day. The thing for you to do is to call and have a personal talk with us. If you can't call use the coupon and we will mail you valuable information concerning our properties and plans.

B. & M. OIL CO.
A California Corporation
609-10 I. W. Hellman Bldg.
Los Angeles Phone 1418J

B. & M. OIL CO.,
609 Hellman Bldg.,
Los Angeles, Cal.

I am interested in the solid basis on which you have organized B. & M. Send me your booklet and complete information by first mail.

Name .....
Address .....

Why Seasoned Oil Men Favor The Foster-Breckenridge Plan

When a unit holder in a Breckenridge Syndicate is notified that the well in which he has invested is producing 3000 barrels of oil per day he knows that every thirty days thereafter he is going to receive a check at the market price of oil for one barrel out of every 1500 that the syndicate receives from its entire acreage.

This is one reason seasoned investors, men who know the ins and outs of the oil industry, are buying Breckenridge units.

The fact that Stevens county, of which Breckenridge is the county seat, is today producing 14% of all the oil produced in the United States, and the fact that of over 1000 wells drilled, 98% of them have produced oil, is the second reason that shrewd investors are buying Breckenridge units.

There is a Syndicate in Breckenridge which is today drilling its first well—they will drill four wells—they are in the longest-lived part of the Texas field—the Breckenridge South Bend Extension—they are directly in line for production.

We offer units in this Syndicate for $100.00 each—each unit entitles its owner to one barrel out of every 1250 barrels the syndicate receives from its entire acreage.

Fred B. Foster & Co.
(Western Representatives Breckenridge Chamber of Commerce)
Main Office: Ft. Worth, Tex.
603 Pacific Finance Bldg., Los Angeles. Phone Pico 4341.
Home Office: Breckenridge, Tex.

S.O.A-4 1000 BBL. WELL

...he Next Sensation

...t for sale in Argonaut)—ARGONAUT will bring it ...ll—we really believe—witness the bringing in of the ...H lease.

...ntis—they own many of them—that have been in the ...oil—their main offices are in San Francisco—Mr. W. ...T OIL COMPANY—is a very rich oil man—owning by ...ould to be half owner in the RED STAR OIL COMPANY ...e PETROLEUM MIDWAY COMPANY—(Doheny)—co...ot know—that the ARGONAUT WELL was owned by ...o—the West Whittier Company—as we understand it ...en over later by the giant ARGONAUT OIL CO...

...Barrel Well for Argonaut ...ly 145 Feet From H. & H.

...y and Sunday—and watch developments at the A... ...ington Beach—free busses meet all trains.

...on-Hawthorne —10c

...n shares in HUNTINGTON-HAWTHORNE OIL A ...rtgaging in of a big gusher by the ARGONAUT, D... ...an an immediate advance in H & H—H & H lea... ...Huntington Beach Fields—leases are well a... ...mately 300 feet of TEXCAL—and STANDARD A... ...N UNION and the TEXCAL—and is surrounded w...

...May 21st and Sunday the 22nd

...developments at the ARGONAUT—145 feet from ... ...aturday afternoon and Sunday from 12 to 3 p.m.—... ...e of the barbecue.

...our office at 9:30 A. M. to all interested purchasers ...before they buy.

...h Stocks Bought and Sold

...CULLEN, Broker

Second and Spring Stree...

...Angeles, Cal.

...Tel. 65018

...E. OCEAN AVE. Tel. Home 12233.

...TIAL PRODUCING COMPANY

...THESE LEASES!

...SOUTH MOUNTAIN, LOST HILLS

...ost Hills Field, on the Lost Hills anticline; only ...f the fold, right in line of production. The other ...rticular section is the property that put the Gu... ...e they are today.

...outh Mountain Field, traversed diagonally by the ...nticline—all the big producers in this field are ...of this fold. The South Mountain district is the ...eat corporation—Union Oil Co.

...ably located in the world-famous gusher field—...H.

...L COMPANY

...NDATION TO INSURE ...GROWTH AND PROFIT

...opportunities for oil profit—leases in three pro... ...lace of profit earning corporations.

...all day. The thing for you to do is to call and ...h us. If you can't call use the coupon and ge... ...formation concerning our properties and plan...

B. & M. OIL CO.,
600 Hellman Bldg.,
Los Angeles, Cal.

I am interested in the solid basis on which ... have organized B. & M. Send me literature ... and complete information by first mail.

Name .....

Address .....

We Will Se...

Huntington Owners ...
Huntington National ...
Huntington Midway ...
Huntington Central ...
Fidelity ...
Texcal ...
Edca ...
All the others ...

BONDS

French ... German ...
At Market Price...

Will make liberal loa...
Bonds or Active St...

Visit our private Board Room. Ticker quotations, etc. Orders executed on all markets. First class service promptly executed.

Wm. Cheadle Bon...
Bonds and Investme...
608 Trust & Sav. Bldg.
Tel. 8dwy. 91

...n Favor ...ge Plan

...is notified that ...000 barrels of oil ...er he is going to ...e barrel out of ...entire acreage.

...o know the ins ...rigge units.

...rige is the county ...ed in the United ...d. 96% of them ...hrewd investors

...today drilling its ...the longest-lived ...Bend Extension—

...—each unit en... ...tarrels the dyn...

...& Co.
...of Commerce)

Home Office:
Breckenridge, Tex.

CLASSIFIED INDEX.

Page.
...
Agents and Canvassers ... 13
Apartments, Furnished ... 13
Apartments, Unfurnished ... 13
Architects ... 13
Artificial Limbs ... 13
Attorneys ... 13
Auctioneers ... 13
Automobiles ... 13
Automobile Accessories ... 13
Automobile Agencies ... 13
Automobile Repairing ... 13
Automobiles for Exchange ... 13
Automobiles for Hire ... 13
Automobiles Wanted ... 13
Autos for Sale—Used ... 13
Autos for Sale—Trucks ... 13
Autos for Sale—Miscellaneous ... 13
Autos for Sale—Parts ... 13
Autos for Sale—Tires ... 13
Autos for Sale—Tractors ... 13
Autos for Sale—Trailers ... 13
Autos for Sale—Boats ... 13
Autos for Sale—Aeroplanes ... 13
Autos for Sale—Motorcycles ... 13
Autos for Sale—Bicycles ... 13
Autos for Sale—Wagons ... 13
Autos for Sale—Horses ... 13
Autos for Sale—Cattle, Etc. ... 13
Autos for Sale—Poultry ... 13
Autos for Sale—Miscellaneous ... 13
Autos Wanted ... 13
Auto Repairing ... 13
Auto Storage ... 13
Auto Trimming ... 13
Auto Tops ... 13
Auto Painting ... 13
Auto Vulcanizing ... 13
Auto Wrecking ... 13
Aviation ... 13
Bakeries ... 13
Barber Colleges ... 13
Barber Supplies ... 13
Bath Houses ... 13
Beauty Parlors ... 13
Bicycles ... 13
Boarding and Rooming ... 13
Boats ... 13
Bonds ... 13
Books ... 13
Brass Goods ... 13
Brazing ... 13
Brick ... 13
Building Materials ... 13
Business Chances ... 13
Business Opportunities ... 13
Business Property ... 13
Business Services ... 13
Cabinet Work ... 13
Cameras ... 13
Carpenters ... 13
Carpet Cleaning ... 13
Cement ... 13
Chemists ... 13
Chimney Sweeps ... 13
Clairvoyants ... 13
Classified Rates ... 13
Clothing ... 13
Coal ... 13
Collections ... 13
Concrete Work ... 13
Contractors ... 13
Dancing ... 13
Dentists ... 13
Detectives ... 13
Dressmaking ... 13
Drugless Healers ... 13
Electrical Goods ... 13
Electrical Repairing ... 13
Electrical Supplies ... 13
Electrical Work ... 13
Elevators ... 13
Employment Agencies ... 13
Engineers ... 13
Engraving ... 13
Excavating ... 13
Exchange ... 13
Fencing ... 13
Financial ... 13
Flooring ... 13
Florists ... 13
Foundries ... 13
Furnaces ... 13
Furniture ... 13
Furniture Repairing ... 13
Furniture Wanted ... 13
Gardening ... 13
Gas Appliances ... 13
Glass ... 13
Grading ... 13
Hair Goods ... 13
Hardware ... 13
Heating ... 13
Hemstitching ... 13
Hides, Furs, Etc. ... 13
Horses ... 13
Hospitals ... 13
Hotels ... 13
Household Goods ... 13
Incubators ... 13
Instruction ... 13
Insurance ... 13
Jewelry ... 13
Junk ... 13
Laundries ... 13
Lawn Mowers ... 13
Leather Goods ... 13
Legal Notices ... 13
Lodges ... 13
Lost and Found ... 13
Machinery ... 13
Machine Work ... 13
Manufacturers ... 13
Marble Work ... 13
Masonry ... 13
Massage ... 13
Medical ... 13
Mining ... 13
Miscellaneous ... 13
Moving ... 13
Musical ... 13
Notices ... 13
Office Furniture ... 13
Oil Burners ... 13
Oil Stocks ... 13
Optical Goods ... 13
Painting ... 13
Paper Hanging ... 13
Patents ... 13
Personal ... 13
Photographers ... 13
Physicians ... 13
Piano Moving ... 13
Pianos ... 13
Plastering ... 13
Plumbing ... 13
Printing ... 13
Property Wanted ... 13
Publications ... 13
Real Estate ... 13
Refrigerators ... 13
Rooms Wanted ... 13
Roofing ... 13
Sanitariums ... 13
Scavengers ... 13
Sewing Machines ... 13
Shades ... 13
Sheet Metal Work ... 13
Shoe Repairing ... 13
Signs ... 13
Silverware ... 13
Situations Wanted ... 13
Sporting Goods ... 13
Stamps ... 13
Stationery ... 13
Stenographers ... 13
Stock Brokers ... 13
Stoves ... 13
Surveyors ... 13
Taxidermists ... 13
Telephones ... 13
Tents ... 13
Theaters ... 13
Tickets ... 13
Tinning ... 13
Tools ... 13
Trees, Plants and Seeds ... 13
Trunks ... 13
Typewriters ... 13
Upholstering ... 13
Vacuum Cleaners ... 13
Vaults ... 13
Veterinarians ... 13
Wagons ... 13
Wall Paper ... 13
Warehouses ... 13
Wearing Apparel ... 13
Weather Strips ... 13
Welding ... 13
Wheels ... 13
Wholesale Houses ... 13
Wire Work ... 13
Wood Turning ... 13
Woodworking ... 13

CLASSIFIED RATES.

(Effective October 1, 1920.)
1 time, 5 lines, or 12 words ... $1.00
Each additional line ... .20
Rate per each daily insertion.
1 week (6 days), 5 lines ... $5.00
Each additional line ... 1.00
1 month (26 days), 5 lines ... $15.00
Each additional line ... 3.00

"Situation Wanted" advertisements only, daily and Sunday; minimum charge, 1 line 3 or more consecutive insertions. Count 5 words to a line. Initials, numbers and combinations of letters each count as words. Figures in dollars or cents count as words. Copy for "Situation Wanted" advertisements will be received by telephone.

Rates for foreign languages, Spanish, French, German, Italian, Portuguese, Hebrew, Greek, Chinese, Japanese, Russian, Scandinavian, Polish, Bohemian, Hungarian, Arabic, Syrian, Turkish, Armenian, Persian, Hindustani, Gypsy, Basque, Welsh, Gaelic, Dutch, Flemish, Roumanian, Slavonic, Lithuanian, Finnish, Celtic, Coptic, Ethiopic, Sanskrit, Pushtu, Kurdish, Afghan, Urdu, Bengali, Tamil, Telugu, Malay, Javanese, Annamese, Siamese, Burmese, Cingalese, Kanarese, Pahlavi, Zend, Cuneiform, Hieroglyphics, Esperanto, Volapuk, Braille, Shorthand, Algebra, Geometry, Trigonometry, Calculus, Chemistry, Physics, Astronomy, Biology, Geology, Mineralogy, Zoology, Botany, Anatomy, Physiology, Psychology, Pharmacy, Materia Medica, Therapeutics, Obstetrics, Gynecology, Pediatrics, Dermatology, Ophthalmology, Otology, Laryngology, Rhinology, Surgery, Orthopedics, Bacteriology, Pathology, Hygiene, Sanitation, Dietetics, Metaphysics, Logic, Ethics, Aesthetics, Theology, Homiletics, Hermeneutics, Eschatology, Soteriology, Christology, Pneumatology, Ecclesiology, Missions, Canon Law, Church History, Creeds, Liturgies, Rituals, Vestments, Symbolism, Ceremonies, Sacraments, Sacramentals, Indulgences, Purgatory, Limbo, Mariology, Hagiology, Angelology, Demonology

WANTED—SITUATIONS. Male.

Miscellaneous.

WANTED—Young gentleman, married, 30 years of age, well educated and of good appearance, desires a position that is permanent and that offers a certain future, if earned. Am thoroughly capable of filling a position of at least some responsibility and can furnish unquestionable personal references. Would consider position as secretary to gentleman of means. Address F, box 178, TIMES OFFICE.

WANTED—Young gentleman of refinement and ability, well-educated and of good appearance, desires a position as secretary to lady or gentleman of means, having a varied or scattered interests, who wishes to be relieved of or assisted in the management or overseeing of same. Can furnish unquestionable personal references. Address L, box 50, TIMES OFFICE.

WANTED—Man with executive and administrative ability wants position. Has had experience in clerical work, electrical construction, civil engineering, drafting and R. R. valuation work; both in field and office. Now employed as traveling salesman. Is 30 old and married. Address L, box 55, TIMES OFFICE.

WANTED—Middle-aged able-bodied man wishes position of trust, watchman, etc.; 20 years R. R. exp.; 37 years in L. A. Best of ref. L. W. JAMES, 1200 East 42nd st. Fourth [illegible]

WANTED—Gentleman, speaks Spanish fluently, desires position as interpreter or handling business. Willing to travel. JAS. CROCKETT, 139 W. First st. MAdison 4

WANTED—Man 30 years of age, well educated, desires position with firm where willingness to work earns advancement. Address L, box 103, TIMES OFFICE.

WANTED—Old carpenter, cabinet maker, good ornamenter, would like steady work in city or country. Address L. HASSE, 525 E. Fig-ueroa st.

WANTED—Young man with high school education desires work. Chauffeur experience. 1716 E. 3d.

WANTED—Position as night watchman, by middle-aged man. Will give bond. Address F-1131, EXAMINER BRANCH.

WANTED—position as day or night watchman. Best of references. Address Y, box 544, TIMES BRANCH.

WANTED — BY EXPERIENCED JANITOR. Nice work. CITY REF. 90, 4877.

WANTED—Young man desires work. Grocery experience. Can drive car. SOUTH 3161-R.

Store and Office.

WANTED—TRAFFIC MAN: Do you need a traffic man that has PEP, EXPERIENCE, ABILITY, BRAINS? Address Y, box 518, TIMES BRANCH.

WANTED—Office manager, accountant, bookkeeper, young married man from East desires to locate in Los Angeles. 15 years' experience, thoroughly familiar with all up-to-date systems. If you are looking for a man who has had an interest in his office position address K, box 205, TIMES OFFICE.

WANTED—Bookkeeper thoroughly competent and reliable, to advocate plans; book-keeping, cost accounting, income tax work for both individuals and corporations. Six years' accounting. Address Z, box 310, TIMES BRANCH.

WANTED—Stenographer-general office man, able assistant with books and handle correspondence, desires permanently locate town of 5000 or more. Reasonable salary start. Reference. Address KK, box 370, TIMES BRANCH.

WANTED—By experienced, competent Burroughs book-keeping machine operator, also well-experienced in longhand book-keeping and general office line. Address box 122, TIMES OFFICE.

WANTED—Young man married, 14 years' experience, desires position as office manager or book-keeper; familiar up-to-date systems; capable handling correspondence successfully. Address H, box 119, TIMES OFFICE.

WANTED—Bachelman, 35 yrs., will open or keep small bank; writes well on typew. 40 wpm; 10 yrs. London exp. Would accept permanent position as book-keeper. WRAPHALL, 1250 W. Ninth st. MAin 3054

WANTED—Situation by book-keeper, time keeper and all around office man, in or out of city; 5 years' experience; can furnish best references. Address X, box 474, TIMES OFFICE.

WANTED—Position as book-keeper or clerk-cashier in stock and bond office. Will accept small wage to start. H. C. SMITH, 357 S. Rose. Phone 12645.

WANTED—Situation, in or out of city, 16 years' experience, 10 years of age, as bookkeeping and general banking experience. Address M, box 130, TIMES OFFICE.

WANTED—Bookkeeping for small concerns whose business does not justify expense of long-time book-keeper. Reasonable charge. PHONE 74003.

WANTED — SPANISH-ENGLISH STENOGRAPHER, 1223 PLYMOUTH ST. Desires position offering opportunity for advancement. Excellent references.

WANTED—By young man with office experience, office or clerical work for half day. Phone 14258. CLEARBROOK.

WANTED—Book-keeping by hour or month; new systems installed if wanted. No job too small. Phone MR. RAYMOND, 67972.

WANTED—Accountant, auditor, comptroller, of every nature, income tax handled. Address Y, box 854, TIMES BRANCH.

WANTED—Colored man for night operator position, janitor, porter. 1163 E. 117th. Green.

Salesmen and Solicitors.

WANTED — TRAVELING SALESMAN with $2000 to invest in established selling business. World wide demand for product. Salary and commission. Address Box 28, TIMES OFFICE, Pasadena.

WANTED—With ten years' experience marketing food products, an desirous of connecting with some live firm where that and executive ability will be appreciated. Address L, box 182, TIMES OFFICE.

WANTED—To hear a salesman and own new car. Know the city and county. Can be used right given for any kind of a proposition. Address Y, box 259, TIMES BRANCH.

WANTED—Situation. Responsible married woman wants anything to do on apt. house or bungalow court for apt. Address K, box 262, TIMES OFFICE.

WANTED—Young lady desires management of small apt. house. Phone MAIN 0891 between 8 and 10 a.m., Apt. 6.

WANTED—By manager of summer resort hotel, by experienced middle-aged lady. PHONE 72520.

WANTED — Young colored woman wishes work of any kind, daily except Sunday. Call between 2 and 12. PICO 1758.

WANTED—Young woman of refinement desires position as companion. Address L, box 125, TIMES OFFICE.

WANTED—Middle-aged woman desires position as companion or nursing and assist with light duties, refined family. 53125.

WANTED—Lady trap drummer, entertainer, wishes position playing for dance and cafe. Experienced. CLOS DALE, Venice, 01465.

WANTED—By young woman, housework or take plain sewing home. 288101.

Store and Office.

WANTED—Young woman capable of meeting public wants clerical position; 4 years' business experience as bookkeeper and cashier. Best local references as to character and ability. Call Holly 242, 6549 SUNSET BLVD. Blanche Henderson.

WANTED—Expert steno. wishes permanent position, thorough knowledge English, some literary ability, used to meeting public; three years' legal experience; West Side home preferred. Y, box 356, TIMES BRANCH.

WANTED—Experienced typist and file clerk wishes position; operate dicta-phone, also shorthand. Address M, box 136, TIMES OFFICE.

WANTED—Position by exp. P. B.X. op., can also do cashiering, and gen. office work. Was in last position one year. Best of refs. Box 1, 1000 S. Hope. TIMES OFFICE.

WANTED—Stenographer, educated, experienced will substitute any office, any time; secretarial work people's residence. PHONE 66352. Apt. 44.

WANTED—Stenographic position, in downtown southern exchange; 4 years' experience. Address L, box 135, TIMES BRANCH.

WANTED—Work, old and new, at; iterations a specialty. Phone Pico 1160, G. COOPER.

WANTED—By gardener, single, 35, will consider anything; lack of knowledge. Ref. Address K, box 54, TIMES OFFICE.

WANTED—By graduate horticulturist, landscape gardening and new lawns. 1220 W. 54. Gar. 1087.

WANTED—Lawn and garden work by middle-aged man. Address Y, box 529, TIMES BRANCH.

WANTED—Young man desires work on estate or poultry ranch. Ref. preferred. Address Z, box 316, TIMES BRANCH.

WANTED—Gardener wants work on town lot. Address K, box 197, TIMES OFFICE.

WANTED—Young man wants position milking and caring for Jersey cows; experience. Address L, box 61, TIMES OFFICE.

WANTED—Landscape work and care of plants 61 reasonable prices. JUCH'S NURSERY. Phone So. 2504.

House Servants, Caretakers.

WANTED—Position as nurse by elderly gentlemen; good cook as well. Address L, box 87, TIMES OFFICE.

WANTED—Chinese, good experienced cook, in private family; no city, country. Wages $80 month. 141 ROSE st.

WANTED—Position by chinese young man, cook in family. 200 N. LOS ANGELES ST.

WANTED—Colored man wants apt. janitor, porter, or day's work. BDWY. 1423.

WANTED—Situation, housekeeper, city or country. Address L, box 73, TIMES OFFICE.

WANTED—Window cleaning, general house cleaning and floor waxing. 41564.

Carpentering, Paperhanging.

WANTED — Carpentering, Contracting, Alterations, Additions, Repairing. Estimates cheerfully given. HARGREAVES & CO. 2845 SOUTH NORMANDIE BLVD. Phone 72299.

WANTED—Painting, tinting or paper hanging. Interior or exterior work. Estimates cheerfully given. Call us for reasonable rates. Service and efficiency. PHONE 554759.

WANTED—Brandon for paperhanging, painting, tinting, plaster patch. We do our own work. Prices reasonable. 284495.

WANTED—Paperhanging, painting, tinting, man wants business. Clean mechanic. WEST 2444.

WANTED—Painting, paperhanging and tinting, all work guaranteed. Reasonable prices. 283272.

WANTED—Painting, paperhanging, tinting, etc. A-1 workmanship. Our prices absolutely lowest. 554488.

WANTED—Painting, paperhanging and interior decorating. Prices reasonable. Work guaranteed. WILSHIRE 809.

WANTED—Carpentering, any kind, city, country. R. D. McCRAY, 525 Lima, Inglewood.

WANTED — HOUSE PAINTING, TINTING, $2 PER ROOM UP. MY WORD IS BETTER THAN A BANK NOTE. 77087.

WANTED—Painting, interior, calsomining, repapering, tinting, plaster repair. Best service. BROADWAY 4856.

WANTED—Painting, tinting or paper hanging. Interior or exterior work. Estimates cheerfully given. Call us for reasonable rates. Service and efficiency. PHONE 554759.

WANTED—Brandon for paperhanging, painting, tinting, plaster patch. We do our own work. Prices reasonable. 284495.

WANTED—Paperhanging, painting, tinting, man wants business. Clean mechanic. WEST 2444.

WANTED—Painting, paperhanging and tinting, all work guaranteed. Reasonable prices. 283272.

WANTED—Painting, paperhanging, tinting, etc. A-1 workmanship. Our prices absolutely lowest. 554488.

WANTED—Painting, paperhanging and interior decorating. Prices reasonable. Work guaranteed. WILSHIRE 809.

WANTED—Carpentering, any kind, city, country. R. D. McCRAY, 525 Lima, Inglewood.

WANTED — HOUSE PAINTING, TINTING, $2 PER ROOM UP. MY WORD IS BETTER THAN A BANK NOTE. 77087.

Miscellaneous.

WANTED—Young woman, good accompanist; slight reader, trained voice, pleasant personality, expert stenographer, speaking fluent French, having thorough knowledge of English, would like position where above qualifications are appreciated. Address Y, box 259, TIMES BRANCH.

WANTED—Situation. Responsible married woman wants anything to do on apt. house or bungalow court for apt. Address K, box 262, TIMES OFFICE.

WANTED—Young lady desires management of small apt. house. Phone MAIN 0891 between 8 and 10 a.m., Apt. 6.

WANTED—By manager of summer resort hotel, by experienced middle-aged lady. PHONE 72520.

WANTED — Young colored woman wishes work of any kind, daily except Sunday. Call between 2 and 12. PICO 1758.

WANTED—Young woman of refinement desires position as companion. Address L, box 125, TIMES OFFICE.

WANTED—Middle-aged woman desires position as companion or nursing and assist with light duties, refined family. 53125.

WANTED—Lady trap drummer, entertainer, wishes position playing for dance and cafe. Experienced. CLOS DALE, Venice, 01465.

WANTED—By young woman, housework or take plain sewing home. 288101.

Store and Office.

WANTED—Young woman capable of meeting public wants clerical position; 4 years' business experience as bookkeeper and cashier. Best local references as to character and ability. Call Holly 242, 6549 SUNSET BLVD. Blanche Henderson.

WANTED—Expert steno. wishes permanent position, thorough knowledge English, some literary ability, used to meeting public; three years' legal experience; West Side home preferred. Y, box 356, TIMES BRANCH.

WANTED—Experienced typist and file clerk wishes position; operate dicta-phone, also shorthand. Address M, box 136, TIMES OFFICE.

WANTED—Position by exp. P. B.X. op., can also do cashiering, and gen. office work. Was in last position one year. Best of refs. Box 1, 1000 S. Hope. TIMES OFFICE.

WANTED—Stenographer, educated, experienced will substitute any office, any time; secretarial work people's residence. PHONE 66352. Apt. 44.

WANTED—Stenographic position, in downtown southern exchange; 4 years' experience. Address L, box 135, TIMES BRANCH.

WANTED—By gardener and cook, competent; reliable, references. Phone 12630 or MAIN 1095.

WANTED—Colored couple would like all-round cooking, in or out of city. Address L, box 80, TIMES OFFICE.

WANTED—Man and wife, colored, want work, cook and houseman. ELLSWORTH, Bx. 7054-J.

WANTED—By expert chauffeur and cook, man and wife. Phone MAIN 1095.

WANTED—By janitor and maid, competent man and wife. Phone MAIN 1095.

WANTED—Situations, Female.

Nurses.

WANTED—By thoroughly experienced, practical nurse, A-1 references, confinement cases specialty. 41470.

WANTED—Employment by practical nurse, city or country. PHONE 53033.

WANTED—Trained nurse, all kinds of cases. MAIN 195.

WANTED—Position by practical nurse; 12 years' experience; 228 west. PICO 184.

WANTED—Practical Christian Science nurse desires engagement, day or week. 556516.

WANTED—Nursing, any case. PICO 542.

Housekeepers, Domestic, Cooks.

WANTED—Situation by refined middle-aged American woman as housekeeper, gentleman's home preferred; no incumbrance, would consider Ballarphield. Address K, box 47, TIMES OFFICE.

WANTED—Companion for lady, housekeeper, or care of children; school age; or serving by the day. Best references. Call or write 1309 W. 37th st. Wilshire 5787.

WANTED—To cook and serve dinner parties or afternoon teas, by 1st-class woman. Call 2993-W before 10:30 a.m. or after 3:30 p.m.

WANTED—Situation, elderly lady, as companion to lady, small home, plain house work, moderate salary. Address 1407 GROGIA ST. City.

WANTED—Neat colored girl would like taking care of apt. or bungalow for one or two ladies or men prefer movie people. No Sunday work. 20 S. 8588 J.

WANTED—Lady of refinement wishes position as housekeeper in motherless home; has child of experience. Is not out of city. Address P. O. BOX 1025, San Diego.

WANTED—Young lady of refinement would like to do housework in exchange for room; as one of the family. Phone COLORADO 4947, Pasadena.

WANTED—Position as housekeeper by good plain cook, neat and pleasant, for one or two elderly people. BOX B, 271 6th st., San Pedro.

WANTED—Capable woman wants position as manager in apartment-house or small rooming house, beach town pref. BDWY. 8012.

WANTED—Position as housekeeper, hotel or rooming house; 10 years' experience, first class hotels. 710 WASHINGTON AVE., Santa Monica.

WANTED—By middle-aged woman, as housekeeper for elderly gentleman. 736 W. 57TH ST.

WANTED—Good reliable nurse girl wishes to care for small baby. Address H, box 187, TIMES OFFICE.

WANTED—By competent cooks, second maids, nurses, chauffeurs. Phone 12630, MAIN 1095, Swedish Agency.

WANTED—By reliable woman, will help with housework or care of children; go country; laundry work. Call after 9 a.m. 56820.

WANTED—Lady, thirty, with child of 12, wishes flight housekeeping; gentleman's home preferred; call WEST 2171.

WANTED—Housekeeping position in 2-car-M gip wishes housekeeping position. Address Y, box 437, TIMES BRANCH.

WANTED—Widow wants position caring for baby, or assist housework part of days weekly. Reliable. VERMONT 2122.

WANTED—Refined colored children's nurse wants position taking care of 1 or 2 children, aged from 3 to 10 years. 557530.

WANTED—Position, second work, by experienced, trained Swedish girl; references. Phone 12939, MAIN 1095.

WANTED—Position, second work, by experienced, have city references. CALL 283847.

WANTED—Colored girl wishes chambermaid work, neat reliable. WEST 1427.

WANTED—Colored woman wishes 4 hours' work in morning. Call after 1. 25378.

WANTED—By colored girl, work as hotel chambermaid. 143605.

WANTED—Position by colored woman, housework half day. Call 67182.

WANTED—By competent cook, excellent references. $80.00 month. Phone MAIN 1095.

WANTED — Housework, go home nights. 25427.

WANTED—By competent woman, work by hour at 35 cents. BDWY. 2246.

Dressmakers and Seamstresses.

WANTED—Sewing done at home. Hand-made shirtwaists, lingerie and children's dresses specialty. Laces mended and cleaned. MARIE LAFRENIERE, Culver City, 1000.

WANTED—Aprons, summer dresses made reasonable; handwork extra. 847 S. BIRENDO. 124539.

WANTED—Experienced dressmaker, dinner and evening gowns a specialty. $5 day. 1240 W. 23d st. Phone 52284.

WANTED—Expert beautifying, 'Vice yard, pleating, embroidering. H. A. DREW, 1 EMERSON CO. 717 S. 7th st. MAin 8

WANTED—Sewing done at home, hand work and lingerie specialty. 3013 HOBART BLVD.

WANTED — Work by day or experienced dressmaker. Phone WEST 5878.

Professions and Vocations.

WANTED—Young lady with boarding school and college education wishes position as companion to child; tutor. Address L, box 58, TIMES OFFICE.

WANTED—Primary teacher wishes position in private family; small town preferred. Address K, box 208, TIMES OFFICE.

WANTED—Graduate nurse wishes position in confinement district; references furnished. PHONE So. 2565-R, after 7:30 p.m.

WANTED—Young lady desires position as physician's assistant. PHONE 24094.

WANTED—Young lady desires position as dentist's asst., some exp. MAIN 6108.

Day Work and Laundresses.

WANTED—Laundress, A1, wants laundry to do; take home, silk shirts and ladies' handkerchiefs a specialty. 990 E. 39TH ST. MANDIF. Phone 75186, Mrs. Barton.

WANTED—By good colored girl, half-day work, Saturday preferred; $1.50. 810 S. Main, car fare. Good cook. Ref. BDWY. 7775.

WANTED—Situation by neat colored woman, half-day work, washing or cooking. WILSHIRE 3453.

WANTED—Colored laundress, day work, 40c hour. Phone BROADWAY 7504.

WANTED—By woman, half-day work, no Sundays. 20. 19071 E. 4th.

WANTED—Restaurant or family wash. Call PICO 2341.

WANTED—By colored woman, few hours' work each day. 28838.

WANTED—By laundress, cleaning, white good work, Fridays and Saturdays. LINCOLN 1248

WANTED—Young woman wishes day's work or maid. PHO 73.

WANTED—Day's work, cleaning and laundering. Large fountain, PHONE 20040.

WANTED—Half-day work by colored girl. Phone 24001.

WANTED—House cleaning or day work. Call 22094.

WANTED—Ballards colored woman wants work by the day. Call 25297.

WANTED — By experienced colored woman, day work. 16298.

WANTED—Work by day by white woman. Phone BDWY. 5011, room 7.

WANTED—By competent white laundress and housecleaners. Ph. 12630, MAIN 1095.

WANTED—SITUATIONS. Male and Female.

WANTED—Well experienced Japanese couple want a position in private home; wife as cook and man as chauffeur; also good gardener; good references. Call 57503, 7750 HOLLYWOOD BLVD.

WANTED—Japanese couple wish work in residence; man as gardener and wife for light housework. Address K, box 90, TIMES OFFICE.

WANTED—By a good experienced Japanese couple, cook and wife, as housekeeper and janitor work in apartments or hotel. 180YA, E. 8th st.

WANTED—Man and wife, no children; wife wishes to help for use of light housekeeping rooms and small compensation. Reference. Phone MRS. JAMES, 15746.

WANTED—By gardener and cook, competent; reliable, references. Phone 12630 or MAIN 1095.

WANTED—Colored couple would like all-round cooking, in or out of city. Address L, box 80, TIMES OFFICE.

WANTED—Man and wife, colored, want work, cook and houseman. ELLSWORTH, Bx. 7054-J.

WANTED—By expert chauffeur and cook, man and wife. Phone MAIN 1095.

WANTED—By janitor and maid, competent man and wife. Phone MAIN 1095.

WANTED—TO RENT.

Miscellaneous.

WANTED—Single apt. or 2, fur. or partly fur. lkskp. rooms, permanent, reasonable, lady. Address M, box 125, TIMES OFFICE.

WANTED—To lease brick plant with auger machine, on railroad siding. F. L. CLARK, 1054 Ingraham st. Main 5833.

Rooms.

WANTED—By two teachers, room with private bath, or small apartment, in vicinity of Southern Branch of University of California, or near car line, during the summer months. Address BOSS HOSMAN, 125 N. Van Ness Ave., Fresno, Cal.

WANTED—Room, $12 to $15 month. Residential district, close to school, age 28. Health good except hard of hearing. 709 W. 1st. CHAS. MASTERFIELD.

WANTED—By gentleman, single furnished apartment, private bath, close in. Only replies stating full particulars will be considered. Address M, box 15, TIMES OFFICE.

WANTED—Mother and young lady daughter, room with kitchenette, also sleeping porch, reasonable and out from city. Address M, box 123, TIMES OFFICE.

WANTED—Professional man wants room in small private family, must be on car line to Fourth and Broadway. Address L, box 36, TIMES OFFICE.

WANTED—By refined employed lady, well-furnished, sunny room, with closet, convenient to bath; garage; not over $30 mo. With in 5 blocks of 7th and Hope. 52808.

WANTED—Young man wants room in widow's home. Address K, box 300, TIMES OFFICE.

WANTED—Small inexpensive room around Westlake Park. 55251.

Rooms and Board.

WANTED—Room and board in small refined family for mother and 18-months baby; also best care for baby during day while mother employed. Address Y, box 346, TIMES BRANCH.

WANTED—Refined couple want room and board, private family; reasonable rate. Address Z, box 331, TIMES BRANCH.

WANTED—TO RENT.

Houses.

WANTED—Responsible middle-aged lady and niece would care for furnished flat or bungalow during owner's absence in summer months. Would pay small rental. References furnished. Address L, box 82, TIMES OFFICE.

RENTALS EXCLUSIVELY.
C. M. WISELEY,
637 S. HILL ST. (GROUND FLOOR.) 12772.
HOUSES, BUNGALOWS, FLATS, APTS.,
$50 TO $1500 PER MONTH.
E WISE C WISELEY.

WANTED—Earn $5 hours for securing 6 or 7-room unfurnished house, prefer Rally-wood or near Eldendale car and Sunset. Rent not to exceed $50. Permanent adults. Main 9184. MISS SHILLING.

WANTED—Reliable couple with small child desires 4 or 5-room modern bungalow about $40 furnished. Must be close in. Prefer Boyle Heights, vicinity Stephenson ave. car. Will lease. CALHOUN, 4916 Boyle ave.

WANTED—Unfurnished bungalow to $100 for 6 months, 2 adults, small daughter. N. west. Am a better only. HUBBARD, 200 Citizens' Bank Bldg.

WANTED—Lady and daughter with highest references, desire to take lease of furnished home, 5 or 6 rooms, few months; rent about $75. Phone 53595.

WANTED—Furnished house or flat, June 1st, by mother and daughter; will give excellent care. PHONE 75421.

WANTED—Will pay $50 per month for 2 or 4-room furnished place. Address M, box 141, TIMES OFFICE.

WANTED—Small bungalow, S.W., not over $45; 3 or 4-rm. bungalow, S.W., not over $25. Phone VERMONT 6586.

WANTED—By two ladies, 4 or 5-room furnished or unfurnished bungalow, for $45 or $50 per month. Call 60101.

WANTED—A number of large houses from 12 to 30 rooms. Reasonable tenants waiting. Call or write Rupp, 11, 810 Crocker.

WANTED—5-room unfurnished bungalow, not over $50 per month. Address L, box 41, TIMES OFFICE.

WANTED—To lease 10 or more room unfurnished home close in, suitable for rooming. Phone VER. 1822.

WANTED—4-room furnished house or flat by adults; would guard owner. Address K, box 44, TIMES OFFICE.

WANTED—To rent by June 1, unfurnished 10 to 12-room house in good location. Write MISS K. F., 2703 S. Grand ave.

WANTED—8-room unfurnished house for rent, close in. Address M, box 2, TIMES OFFICE.

WANTED—6 or 7-room furnished bungalow, by private party; Hollywood district. Address X, box 340, TIMES BRANCH.

WANTED—5-room unfurnished bungalow not over $25 per month. Address Y, box 347, TIMES BRANCH.

WANTED—Furnished 5 or 6-room bungalow, close in, not over $40. PHONE 11634.

Flats and Apartments.

WANTED—To rent, June 1st, unfurnished flat, 2 bedrooms and 1 built-in bed preferred; must be reasonable. Address M, box 121, TIMES OFFICE.

WANTED—By June 1st, modern four or five-room upper flat, with garage and phone. Address L, box 78, TIMES OFFICE.

Stores, Offices, Business Property.

WANTED—Reception room and private office, furnished or unfurnished, between 4th and 7th, Main and Olive. Address K, box 370, TIMES BRANCH.

WANTED—Desk room with desk centrally located, resa. Waterman, 1217 W. 25th.

TO LET—ROOMS. Furnished, Unfurn. Housep. Board.

Furnished.

TO LET—Large front room in beautiful private home, Wilshire district; continuous hot running water; suitable for one or two; sleeping porch, 980 S. GRAMERCY PL.

TO LET—Well-furnished room and sleeping porch, adjoining bath, for C.S. gentleman; employed; one block from Grand ave. car; 1 block from Wilshire. 1646 So. Hill st. Phone 1569 W. 47TH. Vermont 1042.

TO LET—Pleasant, sunny, lower front room; kitchen privileges; close in; near two car lines; one or two ladies or couple. 736 KENSINGTON.

TO LET—Nicely new furnished room for gentleman; private home, piano, walking distance. 1839 W. 57th st. Phone 53853.

TO LET—Furnished beautiful rooms, strictly new furniture, bedding and drapes, hot water. Piano. Also 2 garages. 1230 WESTLAKE AVE.

TO LET—HOLLYWOOD
ELEGANT FURNISHED ROOM, WITH OR WITHOUT GARAGE. GENTLEMAN PREFERRED.

TO LET—Nicely furnished room, private bath, also sleeping porch; suitable for two beds for ladies or gentlemen employed; 10 minutes 421 S. WESTERN AVE.

TO LET—Desirable large front room for gentleman, private family, reasonable rent; good location. 4570 TEMPLE ST., near Western ave. car. 40175.

TO LET—1 delightful upper bedroom, suitable for 2 or 3 people; board, or housekeeping privileges if desired. 1900 SOUTH BURLINGTON. 2 car lines. PHONE 21776.

TO LET—Newly furnished room in private home, with or without board; 2 car lines; summer location. $5.50. 415 S. LAKE. WILSHIRE 3453.

TO LET—Want two young men, permanent, for large upper sunny southwest room, with bath; also rooms best water; piano TELEPHONE 45232.

TO LET—Front room, fur., light housekeeping if desired. Also 1 sleeping room, walking distance. 912 W. 8TH ST., near Figueroa.

TO LET—Newly furnished room in private home, with or without board; close in; convenient location. $5.50. 415 S. LAKE. WILSHIRE 3453.

TO LET—Want two young men, permanent, for large upper sunny southwest room, with bath; also rooms best water; piano TELEPHONE 45232.

TO LET—Front room, fur., light housekeeping if desired. Also 1 sleeping room, walking distance. 912 W. 8TH ST., near Figueroa.

TO LET—Nice clean rooms, $7 per week up. Also one room for $6 per week. 930 E. 4th st. Phone VER. 1822.

TO LET—Room, $7 per month. Breakfast if desired. Phone BROADWAY 5827.

TO LET—JEAN HOTEL, 840 S. Flower st. Housekeeping rooms, single and suites. Also 1 sleeping room, walking distance. 912 W. 8TH ST., near Figueroa.

TO LET—2 rooms, fur. or unfurnished, for light housekeeping; adjoining bath; private entrance; $20 month. 1246 W. 23d st.

TO LET—Nice, pleasant room, in private home, suitable for lady employed; $18 per month. 814 W. 21ST ST. 21846.

TO LET—Sunny sleeping porch, man only, walking dist. $3.50 week. 1316 W. 5TH ST.

TO LET—Large sunny front room with garage. 933 S. BONNIE BRAE.

TO LET—FRONT ROOM, $4.50 week. 1033 W. 22ND ST. W. ADAMS CAR.

TO LET—Large airy rooms and apt., 1 room for man in basement. 142 S. GRAND.

TO LET—Front room, suite with kitchen; garage. 1524 SHATTO ST., near Valencia.

TO LET—Well-furnished room, garage if desired. 836 S. WESTLAKE. 52294.

TO LET—ROOMS. Furnished, Unfurn. Housep. Board.

Furnished.

TO LET—CALL 53460 FOR NICELY FURNISHED ROOM, PRIVATE HOME, VERY EXCLUSIVE NEIGHBORHOOD, WILSHIRE DISTRICT. BREAKFAST AND DINNER SERVED.

TO LET—RENTALS EXCLUSIVELY.
C. M. WISELEY,
637 S. HILL ST. (GROUND FLOOR.) 12772.
HOUSES, BUNGALOWS, FLATS, APTS.,
$50 TO $1500 PER MONTH.
E WISE C WISELEY.

TO LET—Earn $5 hours for securing 6 or 7-room unfurnished house, prefer Rally-wood or near Eldendale car and Sunset. Rent not to exceed $50. Permanent adults. Main 9184. MISS SHILLING.

TO LET—Reliable couple with small child desires 4 or 5-room modern bungalow about $40 furnished. Must be close in. Prefer Boyle Heights, vicinity Stephenson ave. car. Will lease. CALHOUN, 4916 Boyle ave.

TO LET—Unfurnished bungalow to $100 for 6 months, 2 adults, small daughter. N. west. Am a better only. HUBBARD, 200 Citizens' Bank Bldg.

TO LET—Lady and daughter with highest references, desire to take lease of furnished home, 5 or 6 rooms, few months; rent about $75. Phone 53595.

TO LET—Furnished house or flat, June 1st, by mother and daughter; will give excellent care. PHONE 73421.

TO LET—Will pay $50 per month for 2 or 4-room furnished place. Address M, box 141, TIMES OFFICE.

TO LET—Small bungalow, S.W., not over $45; 3 or 4-rm. bungalow, S.W., not over $25. Phone VERMONT 6586.

TO LET—To 2 or 3 responsible adults, 4 or 5-room furnished bungalow, $45 or $50 per month. Call 60101.

TO LET—A number of large houses from 12 to 30 rooms. Reasonable tenants waiting. Call or write Rupp, 11, 810 Crocker.

TO LET—5-room unfurnished bungalow, not over $50 per month. Address L, box 41, TIMES OFFICE.

TO LET—To lease 10 or more room unfurnished home close in, suitable for rooming. Phone VER. 1822.

TO LET—4-room furnished house or flat by adults; would guard owner. Address K, box 44, TIMES OFFICE.

TO LET—To rent by June 1, unfurnished 10 to 12-room house in good location. Write MISS K. F., 2703 S. Grand ave.

TO LET—8-room unfurnished house for rent, close in. Address M, box 2, TIMES OFFICE.

TO LET—6 or 7-room furnished bungalow, by private party; Hollywood district. Address X, box 340, TIMES BRANCH.

TO LET—5-room unfurnished bungalow not over $25 per month. Address Y, box 347, TIMES BRANCH.

TO LET—Furnished 5 or 6-room bungalow, close in, not over $40. PHONE 11634.

Housekeeping.

TO LET—Management knows every Los Angeles vacancy in housekeeping rooms and apartments; 4th floor; 6 elevators; free. Strangers receive especial attention.
APARTMENT ACCOMMODATION BUREAU.
1511½ 502 Grosse Bldg., 6th and Spring.

TO LET—Cozy 1-room cottage in rear for adult; housekeeping. Fee of set tubs, bath and good telephone service. For single man $16 per month. Good location. 1143 W. 8TH ST. cor. Lucas ave.

TO LET—197 FLOOR, 2-ROOM HOUSEKEEPING APTS., $37.50. PRIVATE AND BATH. PHONE, 1 HOUSEKEEPING ROOM, ADJ. BATH, BOARD OPTIONAL. 862 PATTON.

TO LET—Front room, fur., light housekeeping if desired. Also 1 sleeping room, walking distance. 912 W. 8TH ST., near Figueroa.

TO LET—Nice clean rooms, $7 per week up. Also one room for $6 per week. 930 E. 4th st. Phone VER. 1822.

TO LET—JEAN HOTEL, 840 S. Flower st. Housekeeping rooms, single and suites. Also 1 sleeping room, walking distance. 912 W. 8TH ST., near Figueroa.

TO LET—2 rooms, fur. or unfurnished, for light housekeeping; adjoining bath; private entrance; $20 month. 1246 W. 23d st.

TO LET—Nice, pleasant room, in private home, suitable for lady employed; $18 per month. 814 W. 21ST ST. 21846.

TO LET—Sunny sleeping porch, man only, walking dist. $3.50 week. 1316 W. 5TH ST.

TO LET—Large sunny front room with garage. 933 S. BONNIE BRAE.

TO LET—FRONT ROOM, $4.50 week. 1033 W. 22ND ST. W. ADAMS CAR.

TO LET—Large airy rooms and apt., 1 room for man in basement. 142 S. GRAND.

TO LET—Front room, suite with kitchen; garage. 1524 SHATTO ST., near Valencia.

TO LET—Well-furnished room, garage if desired. 836 S. WESTLAKE. 52294.

TO LET—ROOMS. Furnished, Unfurn. Housep. Board.

Unfurnished.

TO LET—1 or 2 unfurnished housekeeping rooms, walking distance. Reasonable. 2110 N. OLIVE ST.

TO LET—2 nice unfurnished rooms in private family, including light and water. PHONE 20547.

Housekeeping.

TO LET—Management knows every Los Angeles vacancy in housekeeping rooms and apartments; 4th floor; 6 elevators; free. Strangers receive especial attention.
APARTMENT ACCOMMODATION BUREAU.
1511½ 502 Grosse Bldg., 6th and Spring.

TO LET—Cozy 1-room cottage in rear for adult; housekeeping. Fee of set tubs, bath and good telephone service. For single man $16 per month. Good location. 1143 W. 8TH ST. cor. Lucas ave.

TO LET—197 FLOOR, 2-ROOM HOUSEKEEPING APTS., $37.50. PRIVATE AND BATH. PHONE, 1 HOUSEKEEPING ROOM, ADJ. BATH, BOARD OPTIONAL. 862 PATTON.

TO LET—Front room, fur., light housekeeping if desired. Also 1 sleeping room, walking distance. 912 W. 8TH ST., near Figueroa.

TO LET—Nice clean rooms, $7 per week up. Also one room for $6 per week. 930 E. 4th st. Phone VER. 1822.

TO LET—JEAN HOTEL, 840 S. Flower st. Housekeeping rooms, single and suites. Also 1 sleeping room, walking distance. 912 W. 8TH ST., near Figueroa.

TO LET—2 rooms, fur. or unfurnished, for light housekeeping; adjoining bath; private entrance; $20 month. 1246 W. 23d st.

TO LET—Nice, pleasant room, in private home, suitable for lady employed; $18 per month. 814 W. 21ST ST. 21846.

TO LET—Sunny sleeping porch, man only, walking dist. $3.50 week. 1316 W. 5TH ST.

TO LET—Large sunny front room with garage. 933 S. BONNIE BRAE.

TO LET—FRONT ROOM, $4.50 week. 1033 W. 22ND ST. W. ADAMS CAR.

TO LET—Large airy rooms and apt., 1 room for man in basement. 142 S. GRAND.

TO LET—Front room, suite with kitchen; garage. 1524 SHATTO ST., near Valencia.

TO LET—Well-furnished room, garage if desired. 836 S. WESTLAKE. 52294.

TO LET—ROOMS. Furnished, Unfurn. Housep. Board.

Hotels and Rooming Houses.

TO LET—

ROOMS—ROOMS—ROOMS
STILLWELL HOTEL
838 S. GRAND AVE.
TEN-STORY—FIREPROOF.
JUST THE PLACE FOR AUTO PARTIES. RATES REASONABLE.

TO LET—HOTEL MELROSE.
GRAND AVE., BET. 1ST AND 2ND.
150 outside rooms, with detached baths, $30 month up; private baths $40 month up; private phones. Special monthly rates. Dining-room in connection. Call or phone Pico 1171; 10674.
E. T. BARRETT, M. W. FLAM, Proprietors.

TO LET—LOW SUMMER RATES.
HOTEL WESTMINSTER,
FOURTH AND MAIN STS.
250 rooms. Phones; private baths, first-class service. Weekly rates, $7 up. Daily rates $1 up. Stanley and Palm Parlor.

TO LET—CLEAN, LIGHT MODERN ROOMS. Hot Water All Rooms. Shower, Tub Baths. Beautiful lawn and Palm Parlor.
SUMMER RATES for 2, each $4 week up. Weekly rates for 1, $5 up. Phone 10 2 or 4 Welcome. Live on Broadway, costs no more, $1 up.
NEW HOTEL RING, 206 S. Broadway.

TO LET—
HOTEL DRISCOLL
SINGLE AND DOUBLE ROOMS.
Strictly modern. Hot water 24 hours a day. Rates reasonable. 815 W. 2ND ST. 127-26

TO LET—
HOTEL INGRAHAM
EUROPEAN AND AMERICAN PLAN.
1043 Housekeeping. Fee of set tubs, bath and good telephone service. For single man $16 per month. Good location. 1143 W. 8TH ST. cor. Lucas ave.

TO LET—197 FLOOR, 2-ROOM HOUSEKEEPING APTS., $37.50. PRIVATE AND BATH. PHONE, 1 HOUSEKEEPING ROOM, ADJ. BATH, BOARD OPTIONAL. 862 PATTON.

TO LET—Front room, fur., light housekeeping if desired. Also 1 sleeping room, walking distance. 912 W. 8TH ST., near Figueroa.

TO LET—Nice clean rooms, $7 per week up. Also one room for $6 per week. 930 E. 4th st. Phone VER. 1822.

T

TO LET—APTS.—Furnished.

LOUVRE APTS.
Double and single apartments.
Private bath and phone.
625 S. WASHINGTON ST.

...NE DOUBLE AND SINGLE APTS.
1125 S. CATALINA ST.
BLOCKS SOUTH OF AMBASSADOR.

...ST.—Outside rooms. High and airy. ...ful view, very desirable. Clean and ...fficient. Everything modern. Only ...inutes from Broadway; a way from down-...nnoyances, noise and dust. Secure ...st from like a homey atmosphere. Phone ...4958.

...ST—WESTLAKE TERRACE.
400-414 S. ALVARADO.
...well designed 2-room suites, newly ...ished, at bedroom rate; also ...rnished, at bedroom rate; also ...ts from Westlake Park. ...Inquire 400-B.

...—FURNISHED.
...ST ADAMS VILLA APTS., high-class. ...ly furnished, like it is city. ...ctly building, clean, sanitary, electricity ...ughout, Murphy beds and phone. ...ly janitor service. Five blocks ...t Adams car line. 1615 WEST ...ADAMS ST. Phone 75413.

THE MURRAY.
COMMODIOUS APTS.
Rooms, $20 and $25.
Doubles, $25 and $35.
ELISABETH J. HANDLEY, Mgr.
...range st. 887071.

...GRANT APTS.
1110 S. GRAND AVE.
...TIFULLY FURNISHED DOUBLE AND ...LE APTS. IN WESTLAKE DISTRICT. ...ING ROOMS, DIRECT FROM OWNER. ...CAL DOUBLES $75; SINGLES, ...TO $50. PHONE 53909.

...T—GOLDEN APARTMENTS,
1126-36 W. 7TH.
...ern double and single apart-...ts; attractive rentals. Walking ...tance to Westlake Park. Free garage ...ms. Phone 22243.

...— EXCLUSIVE PRINCE RUPERT.
...TIFULLY FURNISHED APARTMENTS. ...SHED WALNUT AND MAHOGANY ...; LARGE KITCHENS, BATHS AND DRES-...; PERMANENT RATES. ADDRESS ...NAGER, PRINCE RUPERT, 1000 S. ...TH WITMER. WIL. 2400.

...ornament means your Los Angeles ...e; why worry? Service plus. Rangers ...ral apartment; 15 rooms, 3 baths. ...ERAL HYPOTHECATION & SPRING ...GROSSE BLDG., 6TH & SPRING. ...LARGE CONTIG. ROOMS, $20 UP. ...BUNG, 4 ROOMS, $30. ...LARGE CONTIG. ROOMS, $20 UP. ...BUNG, 4 ROOMS, $30. ...ROOMS, $35. 4 ROOMS, $40. ...ROOMS, $45. 5 ROOMS, $50. ...ROOMS, $60. 6 ROOMS, $70. ...ROOMS, $80. 7 ROOMS, $90. ...ROOMS, $100. 8 ROOMS, $110. ...ROOMS, $120. 9 ROOMS, $130. ...ROOMS, $140. 10 ROOMS, $150. ...ROOMS, $160. 11 ROOMS, $170. ...ROOMS, $180. 12 ROOMS, $190. ...ROOMS, $200.

AUTOMOBILES, Etc.—Miscins.

SACRIFICE SALE

Terms. No Brokerage.
We demonstrate each car and give free instructions on driving.
We are offering for the next three days the greatest used car bargains in our history.
Every car thoroughly overhauled in our own shops.
Every car thoroughly overhauled in our own shops.
Below are a few of what we consider the best buys on the market today:
1919 Buick, thoroughly overhauled in our own shops, repainted and good tires.
Cadillac touring, A-1 mechanically, good tires ..... Price $1000.
1917 Chalmers touring, an ideal light, any family car, perfect shape. Price $1550.
1917 Chalmers touring, an ideal light, any family car, perfect shape. Price $950.
1918 Chandler touring cars and chummy roadsters, thoroughly overhauled in our own shops and in guaranteed condition.
Price $1000.
1920 Chandler Dispatch, only driven 5000 miles, absolutely perfect mechanically, guaranteed by our company. Price $1750.
1920 Cleveland touring, just like a new car, only driven 5000 miles. Extra tires. Price $1700.
1916 Dodge touring, in the very best of condition, nice top, all good tires. Price $1100.
1920 Essex touring, has many extras, shock absorbers, side wings, bumper, extra tire, only driven 4000 miles. Price $1500.
1919 Hupmobile, Model R touring and roadster, couldn't possibly be in better mechanical shape, as well as having extra good tires. Each. Price $900.
1918 Nash sedan. Judging by the paint and upholstering this car looks practically new. Couldn't be better mechanically, and the price is only..... Price $1200.
1917 and 1916 Oakland touring cars. Every one of our Oaklands is in fine shape. New tops and paint, all good tires. Price $600.
1920 Oakland sedan. Here's a beauty. Nice upholstering, perfect mechanically, paint fair. Owner wanted and will find what they want here at a price they are willing to pay. Honest service, long terms and courteous treatment. Think it over. There is a difference.

ASTON MOTOR CAR CO.,
1132 S. Figueroa. Broadway 740.

McFARLAND 6 — PRIVATE OWNER MUST DISPOSE AT ONCE. 1918 BEAUTIFUL McFARLAND 6 TOURING CAR, IN EXCELLENT SHAPE. HAS GOOD RUBBER. CALIFORNIA TOP WITH PLATE GLASS SIDES AND BACK. WHIPCORD SEAT COVERS. WILL SACRIFICE FOR QUICK SALE. $1500. MIGHT CONSIDER LIGHT CAR AS PART PAYMENT. SWAIN. 2325 S. MAIN.

McFARLAND
TOURING CAR.
See W. P. Herbert Co.'s big sacrifice sale ad today in this section.
W. P. HERBERT CO.
Chandler and Cleveland Distrs.
1210 S. Olive. 60412

1919 DODGE TOURING. $675.
Five good tires, one that's never been on the ground; side wings and original all the way through, and sure does run sweet. Sale price $950.

S. G. STEPHENS.
1055 S. Olive. 65511

1921 ESSEX TOURING—
Only run 1988 miles; if looking for late car this is it. Priced to sell. $1750.

1334 S. FIGUEROA.

FOR SALE—Winton Six touring car, almost new, this car was purchased only a short while ago for my private use, while in California. As it came here only for the winter months and am now returning to Chicago, I wish to dispose of it immediately; will sell at low price. 140 FRASER AVE., Ocean Park. Phone 61084.

TOURING CAR.
See the W. P. Herbert Co.'s big SACRIFICE SALE ad in this section of today's paper.
W. P. HERBERT CO.
Chandler and Cleveland Distrs.
1210 S. Flower. 60412
1230 S. Olive. 14716

WHY SELL OR TRADE—
1918 OVERLAND 85-6, $685.00. CONTINENTAL 6-CYLINDER MOTOR. CORD TIRES THROUGHOUT. A REAL BARGAIN AT $685.00.
SONOMA SERVICE GARAGE,
529-550 S. Main. PHONE 62572.

1921 PEERLESS 6 TOURING. 1921
Used only 2100 miles, and just properly broken in; all new tires, bumper and extras. Cost $5445; sacrificed at $2750.
See Mr. Smith, SMITH BROTHERS,
27959. 1616 S. Figueroa st.

1917 BUICK SIX—$695.
This touring car is a real value, good rubber, top and motor.
ALBERTSON MOTOR COMPANY,
Dodge Brothers Motor Cars,
Sixteenth and Figueroa.

1921 BUICK 3-PASSENGER, cord tires, extra cord tire, run only 4000 miles, price $1750. terms.
STANDARD LUB-RITE CO.,
1710 S. FLOWER.

FORD 1917 TOURING, only $350. Good tires, new rubber, shocks, speedometer; only $100 down, your choice on balance, 1 year. Evenings or any time. 4610 S. VERMONT.

1920 FORD TOURING. LOOKS LIKE NEW. New rubber; real bargain; cash or terms.
HERBAUGH AUTO SALES CO.,
Authorized Ford sales and Service.
739-777 Central ave. Ph. Bdwy. 5808

GET IN AHEAD—
TELEPHONE YOUR SUNDAY ADS TO THE TIMES FRIDAY OR EARLY SATURDAY. PHONES PICO 700; 10031.
BUICK LATE 1920 TOURING—
A wonderful buy. Terms.
220 W. PICO. PHONE MILLER 28516.

FORDS TO LOCOMOBILES—
FORDS TO LOCOMOBILES—
PETERSON'S 1047 S. GRAND.

FOR SALE—Ford truck, A-1 condition, large body. Private party; after 4 p.m. 5010 S. MAIN.

THE TRUTH TOLD
ABOUT EVERY CAR SOLD.
PETERSON'S, 1047 S. GRAND. Main 7220
1914 STUDEBAKER, lights, starter, rubber, everything perfect. Terms.
1220 S. MAIN.
Ford tour., 1919, like new, demountable rims, starter, speedometer, cord tires. CHAS. F. HUMPHILL, 1325 S. Main.
SALE or trade, twin six 7-pass. Packard, used 1 yr. 8 cords. 240 AMERICAN AVE., Long Beach.
FORD Sedan, elec. starter, mechanically perfect, $500.00. HERMIC AUTO SALES CO., 1918 S. Main st. Authorized Dealers.
KING 8, 8500, mechanically o.k. car has engine trouble. May consider Ford touring. Private party. PHONE 21575; evenings, 52172.
FORD, light delivery, new body, could be used for truck. $150 down, $40 for month.
WILLIAM L. HUGHSON CO., 1001 S. Olive.
SALE or trade 1921 Duesenberg Roamer 4-pass. like new, big discount. 249 AMERICAN AVE., Long Beach.
1917 SAXON six, a beauty, $500, terms. 1329 S. MAIN.
$30 DOWN, several good light cars, fine condition. 400 E. 7TH ST. 16172.
PACKARD tow car; mechanically good; bargain. $300. 12160 MONETA. South 6072.
1917 BUICK "4" touring, $675, terms. New paint, top. 1301 S. MAIN ST.

Touring Cars for Sale.

BUICK 1921 TOURING—
Run only a few miles, never licensed and like new in every respect. Wind deflectors and extra cowling, and that price on Buick is right and reasonable terms extended. Open Sundays and evenings until 9:30.

524 WEST PICO STREET.

CHANDLER
TOURING.
See W. P. Herbert Co.'s big SACRIFICE SALE ad today in this section.
W. P. HERBERT CO.
Chandler and Cleveland Distrs.
1210 S. Flower. 60412
1230 S. Olive. 14716

LATE model touring car, or will RENT to reliable party by the hour, day or week. STILLWELL AUTO LIVERY, 944 S. Grand ave. Phone 60207.

FORD touring cars, all models, overhauled and guaranteed 3 months; $100 down, balance 12 months.
MORAN & McMENAMY, 1424 S. Main.

FORD 1918 TOURING, blocked for starter, good rubber, fine condition, new paint, $125 down, balance one year. Evenings or any time. 4610 S. VERMONT.

1920 PAIGE, SPORT MODEL. Driven 5100 miles, am leaving for Washington, D. C. Must sell quick. $1950; will consider terms Call 23348.

CHEVROLET, late touring, will sacrifice for $495, terms to right party. 3705 E. 1ST. Open evenings.

SAXON six, 1919. A No. 1 shape, driven only 12,000 miles. New tires, completely overhauled. Will sell or trade for Ford coupe. RIDDON, 1460 W. Washington. 20077

GOT a swell 1920 BUICK TOUR. It's been overhauled, painted and refinished. Guaranteed. Priced for quick sale, 748 S. OLIVE. Main 4610.

$265—MAXWELL, 1917, 3 new tires, motor perfect, new paint, seat covers, electric lights, starter. 132 N. HILL.

STUDEBAKER, 4-cylinder touring car; special car, extra tire, etc; $175 down, balance easy. Call 1917 Hollis, Holly 3114.

NEW Haynes touring, slightly used, bargain at $1650, which is practically half of cost. Leaving city. OWNER, 64874.

FOR SALE—Jordan 6, 7-pass. touring car, almost new, very classy. 242 N. KEECHWOOD AVE. Glendale Phone Glen. 1543-J.

FOR SALE—1920 Buick touring, new tires, motor mechanically perfect, terms. 4219 CENTRAL AVE. So. 4445.

A DANDY 1918 Dodge touring car, all new tires, mechanically o.k. Very easy terms. Call CONRAD, Holly 302.

LATE 1920 Gardner, 4-1 condition, fine car for Model Garage. 1067 Flower st. Owner at 3811 S. HILL ST. Phone 32971. Price $1000.

FORD touring, 1921, with starter, $525.00. Driven very little. Leaving. 1450 W. WASHINGTON ST.

1921 BUICK 5- passenger, extra tire, etc. Equal to new. Will sell on time. Call BERRY, Holly 3114.

1920 CHANDLER Dispatch, refinished and thoroughly overhauled. Plate glass in top and extra tire. Terms. 1148 S. OLIVE ST. 1925.
DODGE TOUR.
Here is your chance. Late model. 140 E. OLIVE ST. MAIN 4610.

FORD touring, runs fine, $185. Buick roadster, good shape, $150. 3705 E. 1ST. Open evenings.

STUDEBAKER, 1918, 1920.
PETERSON CORP., 1047 South Grand.

1918 NASH touring car. Want to exchange on a home. 51088.

AUTOMOBILES, Etc.—Miscins.

Touring Cars for Sale.

MR. USED CAR BUYER—

There never has been a time when anyone could offer such real values as we are offering. These automobiles have been put into perfect condition in our own shops, and each car is $100.00 cheaper and better than you can buy elsewhere.

WE POSITIVELY WILL SACRIFICE THIS CAR. WE WILL GUARANTEE ITS PERFECTION IN EVERY WAY. THE MATERIAL IN IT IS BETTER THAN COULD BE BOUGHT IN A NEW CAR.
RALP F. DIGNOWITY
1021 SOUTH GRAND AVENUE.

1920 DODGE TOURING.
This car has original finish, 5 good tires, in cut down for sleeping; has spotlight, side wings and runs like a sewing machine. Price $1050.

S. G. STEPHENS.
The Man Who Gives You a Square Deal.
1055 S. Olive. 65511

CHEVROLET touring, 1918 Model 4-90, excellent condition, 5 new tires; your own terms; no brokerage; price $450.

HOWARD AUTOMOBILE CO.,
Largest Distributors of Automobiles in the World.
1136 SOUTH OLIVE ST. PHONE 11533.
Open Evenings and Sundays.

NASH
TOURING.
See W. F. HERBERT CO.'s big SACRIFICE ad today in this section.
W. F. HERBERT CO.
Chandler and Cleveland Distrs.
1210 S. Flower. 60412
1230 S. Olive. 14716

PAIGE LARCHMONT—
Condition of this car is wonderful, and looks like new; price $1750.
1334 S. FIGUEROA.

1920 F. B. CHEVROLET BABY GRAND
This car has cord rubber and is refinished like a new car. Price $1000.

S. G. STEPHENS.
1055 S. Olive. 65511

A CORKING GOOD BUY—
'19 Buick "6" touring. Good rubber all around. Cords in rear. Good mechanical condition. Paint fair. Privately owned car. Will take light car in trade. Big bargain at $1100.
A. W. BUCKUS, office Arnold Garage, Figueroa near 7th.

FOR SALE—
$675. DODGE TOURING. $675.
Original finish. Silvertown cord tires. Auto-mite system, Gabriel snubbers; lots of other extras.
Mechanically Perfect.
18191. RALPH P. MASKEY, 1127 S. Olive

CLEVELAND TOURING. MODEL 85-B. TOURING.
SEE THIS BEFORE YOU DECIDE.
An exceptionally good car. Used very little. Well cared for. Excellent condition in every way. $400, terms. Home Sunday. Week days after 5 p.m. 2041 W. 51ST STREET.

LATE 1920 NASH TOURING. HAS BEEN DRIVEN 8000 MILES. CORD TIRES, BUMPERS, WIND DEFLECTORS, SPECIAL PLATE GLASS TOP AND OTHER EXTRAS. IN PERFECT CONDITION, LOOKS LIKE NEW. $1600 CASH, BALANCE 1 YEAR. CALL OWNER. HOLLY 46-J.

1917 CADILLAC TOURING—
Renewed, refinished dark blue, piste shaded leather upholstering, new cord tires; and ready to roll.
Priced $1825.
West 84. SMITH BROTHERS,
27959. 1616 S. Figueroa st.

BEAUTIFUL—Famous 43 model GOLDENROD touring, in elegant condition throughout. 1916 model steering wheel; new top, new paint; mechanically absolutely perfect, as the bank just spent $263 on this car, $595. Easy terms.
1018 S. MAIN.

FRANKLIN SIX TOURING—
Special price $1135.
New paint job cost $160. Perfect in every way, and a classy, good looking buy.
SMITH BROTHERS,
1616 S. Figueroa st.

1920 APPERSON 8 TOURSTER, 4-PASSENGER SPORT. I WILL SACRIFICE THIS CAR FOR A QUICK SALE, AS I MUST HAVE MONEY IMMEDIATELY. IF YOU MEAN BUSINESS, ADDRESS F, BOX 110, TIMES OFFICE.

CADILLAC 57, 4-PASS.
Just like new, set a second, original finish, 5 cord tires, wind deflectors, $2850.
HARVEY GOODWIN,
1047 S. Olive st. Tel. 65105.

AM GOING East, must sell my Winton Six. I don't want to store it or leave it with strangers. Will accept any reasonable offer; some cash and a year on the balance. Call MRS. BROWN, at Golden Apts. Phone Pico 4770.

HUPMOBILE—
Late 1920, model R-5, Hup touring car, looks and runs like a new one. I am going to sacrifice for a quick sale. 961 S. OLIVE ST. Phone 61254.

OLDSMOBILE, $525.

Big bargain, going east May 25, 1918 model 7-passenger, 8-cylinder, fine condition, 4000 miles. GREENWOOD PLACE. Phone Holly 3065.

McFARLAN—1922 McFarlan touring, 7-passenger speedstar, run little over 2000 miles; equipped with all steel disc wheels, trunk rack and tire carrier; priced for quick sale. 1488 or RUBEN, 608 Van Nuys Bldg. Phone 61888.

FORD touring, new body, new dust, wheels and tires, new Ford starter, a bargain for quick sale. Inquire 1918 S. Main. AUTO SALES CO., 1918 S. Main st. Authorized Dealers.
LOOK!!!

1920 OVERLAND TOURING.

Perfect shape. A real bargain and cheap to miss. UNION MOTORS, Inc.
BIG BARGAIN—1917 Buick touring, good mechanical condition, price $350, or will trade in for chummy roadster in good condition, if new paint job needed. 1920 S. Broadway, Bdwy. 2818.
5 OR 7-PASSENGER, beautiful black fenders and body, all new tires, good mechanically perfect, fair paint and easily worth fifteen hundred present market, but will sell real bargain for quick sale. 1918 Wilshire district. PHONE 558508.
FOR SALE—1921 Studebaker, special six, by owner, good as new and guaranteed perfect condition. $1550.00. No broker or agent wanted. Address M, box 9, TIMES OFFICE.
LOZIER six, 7-pass. tour., in good condition, fine for chauffeur; must sell; cheap. Winston st. FIFTH ST. GARAGE ANNEX. Phone 11211. Ask for Bill Wood.
DANDY 1920 HUPMOBILE, like new; also a HUPMOBILE rdst. Both guaranteed. Also a Ford touring at $175. These cars are ready for the road and must be sold at once. 748 S. OLIVE.
1921 BUICK, 7-PASSENGER.
Cord tires, extra cord tire, perfect shape mechanically, only run 4000 miles. Price $1600, terms. MR. LEWIS, 1830 S. Figueroa. 22578.
1920 FORD touring, new rubber all around, demt. wheels, Ford starter. A bargain at $495. HEINIE AUTO SALES CO., 1918 S. Main. Authorized Dealers.
BUICK 6, five-passenger touring, with practically new motor and tires, $1100. Lose top and seat covers. Good tires. 1148 S. OLIVE ST.
CADILLAC, '19, 57-B.B., 4-passenger, fine condition, extras, bargain. $2925. Owner, HOLLY 1737.
BUICK 1920 5-passenger touring, just overhauled, good tires, lots of extras, terms. Call TIBBETT, Holly 3114.
1921 STUDEBAKER special 6, $1565. Don't go by the price—see this bargain. Wil. 4600. W. T. BROWN.
SERVICE, SATISFACTION, SAFETY.
IS THE PETERSON CORP. GUARANTEE.
1047 S. GRAND AVE.
OLDS 6 by private party, fine paint and motor, extras, $900. 1907 West Pico (near GRAND CENTRAL GARAGE. 5th and Grand.
'14 BUP 32, electric starter, good condition, cash or terms; call after Sunday, 2115½ SAN PEDRO ST.
1921 FORD TOURING, demountable rims, spotlight, mirror, extra tire, etc. A bargain. Call BERRY, Holly 3114.
1920 STUDEBAKER Special 6 touring, just like new. Only run 8000 miles. Will sacrifice. WEST 3479.
LIGHT 5-passenger auto, starter and lights; $800; want Ford or west side lot. 855 S. MARIPOSA. 567339.
CHANDLER Dispatch, new, extras, cost over $3000, sell $1000 cash. 955 S. MARIPOSA. Call or phone 567539 evenings.
FORD 1920 tour., like new, perfect every way. Satisfaction guaranteed. CHAS. F. HUMPHILL, 1325 S. Main.
DANIELS 4-pass., seat tan in town; wonderful condition. 1720 HUDSON AVE.
DODGE, 1918 touring, private owner, good condition, 850. 1004 W. 11TH ST.
HAVE two Dodge touring cars and am moving, must sell one. WILSHIRE 5813.
1919 FORD touring in good condition, $385; no dealers. 6279½ HELIOTROPE DR.
FOR SALE—Dodge touring, new tires, looks good. Must sell by Saturday. 80. 6073.
PREMIER car for sale, $300, worth $1000. 837-50 ALT. ST.
FOR SALE—By owner, 1918 7-pass. Nash touring car; good condition; will sacrifice. 70483.
MODEL 43 Olds touring, final automobile at the right price, 1130 S. OLIVE.
1918 DODGE touring, looks and runs fine, good tires. 1134 S. OLIVE.
CHERRY touring car, nice shape. Must sell at once. 579486. 1720 HUDSON AVE.
FAIGE LARCH, excellent condition, cash or terms, $1000.00. 579476.
17 PAIGE tour., mechanically perfect; a dandy family car, $700.00. 1918 S. OLIVE.
FOR SALE—DODGE TOURING, 1918, like new, new paint, new tires; ready to go. $445. 1018 S. MAIN. Easy terms.
FAMOUS 1920 STUDEBAKER SPECIAL SIX touring, mechanically perfect. Has not been driven 5000 miles. Bought for speculation; will sacrifice. 249 AMERICAN AVE., Long Beach.
1920 COLUMBIA touring, perfect. White wire wheels. 1148 S. OLIVE.
1920 MYSTERY Overland, many extras, $865. 1018 S. MAIN. Holly 749.
HAYNES—Absolutely new.
PETERSON CORP., 1047 S. Grand.
1920 CLEVELAND TOURING. A real bargain. Easy terms. $750. 1301 S. MAIN.
1920 FORD touring, in fine shape; can be had for $350. 1018 S. MAIN. VERMONT.
$675—SACRIFICE Wills-Knight, perfect condition, like new, extra tires, 209 E. 55TH.
1920 MAXWELL Touring Roadster.
PETERSON CORP., 1047 South Grand.
1919 BUICK six touring, we have the best Buick bargain in town. 1130 S. OLIVE ST.
1917 "6" Essex touring car, candy shape, $1250, easy terms. Call CONRAD, Holly 302.

AUTOMOBILES, Etc.—Miscins.

Touring Cars for Sale.

A REALLY WONDERFUL DODGE BUT—

We have just completely overhauled a Dodge touring car, including reboring the motor and repairing every need. The price of overhauling alone is over $350. Has all brand new tires, a new pantasote top with plate glass and just like new in appearance.

WE POSITIVELY WILL SACRIFICE THIS CAR. WE WILL GUARANTEE ITS PERFECTION IN EVERY WAY. THE MATERIAL IN IT IS BETTER THAN COULD BE BOUGHT IN A NEW CAR.
RALP F. DIGNOWITY
1021 SOUTH GRAND AVENUE.

1920 DODGE TOURING.
This car has original finish, 5 good tires, in cut down for sleeping; has spotlight, side wings and runs like a sewing machine. Price $1050.

S. G. STEPHENS.
The Man Who Gives You a Square Deal.
1055 S. Olive. 65511

CHEVROLET touring, 1918 Model 4-90, excellent condition, 5 new tires; your own terms; no brokerage; price $450.

HOWARD AUTOMOBILE CO.,
Largest Distributors of Automobiles in the World.
1136 SOUTH OLIVE ST. PHONE 11533.
Open Evenings and Sundays.

NASH
TOURING.
See W. F. HERBERT CO.'s big SACRIFICE ad today in this section.
W. F. HERBERT CO.
Chandler and Cleveland Distrs.
1210 S. Flower. 60412
1230 S. Olive. 14716

PAIGE LARCHMONT—
Condition of this car is wonderful, and looks like new; price $1750.
1334 S. FIGUEROA.

1920 F. B. CHEVROLET BABY GRAND
This car has cord rubber and is refinished like a new car. Price $1000.

S. G. STEPHENS.
1055 S. Olive. 65511

A CORKING GOOD BUY—
'19 Buick "6" touring. Good rubber all around. Cords in rear. Good mechanical condition. Paint fair. Privately owned car. Will take light car in trade. Big bargain at $1100.
A. W. BUCKUS, office Arnold Garage, Figueroa near 7th.

FOR SALE—
$675. DODGE TOURING. $675.
Original finish. Silvertown cord tires. Auto-mite system, Gabriel snubbers; lots of other extras.
Mechanically Perfect.
18191. RALPH P. MASKEY, 1127 S. Olive

CLEVELAND TOURING. MODEL 85-B. TOURING.
SEE THIS BEFORE YOU DECIDE.
An exceptionally good car. Used very little. Well cared for. Excellent condition in every way. $400, terms. Home Sunday. Week days after 5 p.m. 2041 W. 51ST STREET.

LATE 1920 NASH TOURING. HAS BEEN DRIVEN 8000 MILES. CORD TIRES, BUMPERS, WIND DEFLECTORS, SPECIAL PLATE GLASS TOP AND OTHER EXTRAS. IN PERFECT CONDITION, LOOKS LIKE NEW. $1600 CASH, BALANCE 1 YEAR. CALL OWNER. HOLLY 46-J.

1917 CADILLAC TOURING—
Renewed, refinished dark blue, piste shaded leather upholstering, new cord tires; and ready to roll.
Priced $1825.
West 84. SMITH BROTHERS,
27959. 1616 S. Figueroa st.

BEAUTIFUL—Famous 43 model GOLDENROD touring, in elegant condition throughout. 1916 model steering wheel; new top, new paint; mechanically absolutely perfect, as the bank just spent $263 on this car, $595. Easy terms.
1018 S. MAIN.

FRANKLIN SIX TOURING—
Special price $1135.
New paint job cost $160. Perfect in every way, and a classy, good looking buy.
SMITH BROTHERS,
1616 S. Figueroa st.

1920 APPERSON 8 TOURSTER, 4-PASSENGER SPORT. I WILL SACRIFICE THIS CAR FOR A QUICK SALE, AS I MUST HAVE MONEY IMMEDIATELY. IF YOU MEAN BUSINESS, ADDRESS F, BOX 110, TIMES OFFICE.

CADILLAC 57, 4-PASS.
Just like new, set a second, original finish, 5 cord tires, wind deflectors, $2850.
HARVEY GOODWIN,
1047 S. Olive st. Tel. 65105.

AM GOING East, must sell my Winton Six. I don't want to store it or leave it with strangers. Will accept any reasonable offer; some cash and a year on the balance. Call MRS. BROWN, at Golden Apts. Phone Pico 4770.

HUPMOBILE—
Late 1920, model R-5, Hup touring car, looks and runs like a new one. I am going to sacrifice for a quick sale. 961 S. OLIVE ST. Phone 61254.

OLDSMOBILE, $525.

Big bargain, going east May 25, 1918 model 7-passenger, 8-cylinder, fine condition, 4000 miles. GREENWOOD PLACE. Phone Holly 3065.

McFARLAN—1922 McFarlan touring, 7-passenger speedstar, run little over 2000 miles; equipped with all steel disc wheels, trunk rack and tire carrier; priced for quick sale. 1488 or RUBEN, 608 Van Nuys Bldg. Phone 61888.

FORD touring, new body, new dust, wheels and tires, new Ford starter, a bargain for quick sale. Inquire 1918 S. Main. AUTO SALES CO., 1918 S. Main st. Authorized Dealers.
LOOK!!!

1920 OVERLAND TOURING.

Perfect shape. A real bargain and cheap to miss. UNION MOTORS, Inc.
BIG BARGAIN—1917 Buick touring, good mechanical condition, price $350, or will trade in for chummy roadster in good condition, if new paint job needed. 1920 S. Broadway, Bdwy. 2818.
5 OR 7-PASSENGER, beautiful black fenders and body, all new tires, good mechanically perfect, fair paint and easily worth fifteen hundred present market, but will sell real bargain for quick sale. 1918 Wilshire district. PHONE 558508.
FOR SALE—1921 Studebaker, special six, by owner, good as new and guaranteed perfect condition. $1550.00. No broker or agent wanted. Address M, box 9, TIMES OFFICE.
LOZIER six, 7-pass. tour., in good condition, fine for chauffeur; must sell; cheap. Winston st. FIFTH ST. GARAGE ANNEX. Phone 11211. Ask for Bill Wood.
DANDY 1920 HUPMOBILE, like new; also a HUPMOBILE rdst. Both guaranteed. Also a Ford touring at $175. These cars are ready for the road and must be sold at once. 748 S. OLIVE.
1921 BUICK, 7-PASSENGER.
Cord tires, extra cord tire, perfect shape mechanically, only run 4000 miles. Price $1600, terms. MR. LEWIS, 1830 S. Figueroa. 22578.
1920 FORD touring, new rubber all around, demt. wheels, Ford starter. A bargain at $495. HEINIE AUTO SALES CO., 1918 S. Main. Authorized Dealers.
BUICK 6, five-passenger touring, with practically new motor and tires, $1100. Lose top and seat covers. Good tires. 1148 S. OLIVE ST.
CADILLAC, '19, 57-B.B., 4-passenger, fine condition, extras, bargain. $2925. Owner, HOLLY 1737.
BUICK 1920 5-passenger touring, just overhauled, good tires, lots of extras, terms. Call TIBBETT, Holly 3114.
1921 STUDEBAKER special 6, $1565. Don't go by the price—see this bargain. Wil. 4600. W. T. BROWN.
SERVICE, SATISFACTION, SAFETY.
IS THE PETERSON CORP. GUARANTEE.
1047 S. GRAND AVE.
OLDS 6 by private party, fine paint and motor, extras, $900. 1907 West Pico (near GRAND CENTRAL GARAGE. 5th and Grand.
'14 BUP 32, electric starter, good condition, cash or terms; call after Sunday, 2115½ SAN PEDRO ST.
1921 FORD TOURING, demountable rims, spotlight, mirror, extra tire, etc. A bargain. Call BERRY, Holly 3114.
1920 STUDEBAKER Special 6 touring, just like new. Only run 8000 miles. Will sacrifice. WEST 3479.
LIGHT 5-passenger auto, starter and lights; $800; want Ford or west side lot. 855 S. MARIPOSA. 567339.
CHANDLER Dispatch, new, extras, cost over $3000, sell $1000 cash. 955 S. MARIPOSA. Call or phone 567539 evenings.
FORD 1920 tour., like new, perfect every way. Satisfaction guaranteed. CHAS. F. HUMPHILL, 1325 S. Main.
DANIELS 4-pass., seat tan in town; wonderful condition. 1720 HUDSON AVE.
DODGE, 1918 touring, private owner, good condition, 850. 1004 W. 11TH ST.
HAVE two Dodge touring cars and am moving, must sell one. WILSHIRE 5813.
1919 FORD touring in good condition, $385; no dealers. 6279½ HELIOTROPE DR.
FOR SALE—Dodge touring, new tires, looks good. Must sell by Saturday. 80. 6073.
PREMIER car for sale, $300, worth $1000. 837-50 ALT. ST.
FOR SALE—By owner, 1918 7-pass. Nash touring car; good condition; will sacrifice. 70483.
MODEL 43 Olds touring, final automobile at the right price, 1130 S. OLIVE.
1918 DODGE touring, looks and runs fine, good tires. 1134 S. OLIVE.
CHERRY touring car, nice shape. Must sell at once. 579486. 1720 HUDSON AVE.
FAIGE LARCH, excellent condition, cash or terms, $1000.00. 579476.
17 PAIGE tour., mechanically perfect; a dandy family car, $700.00. 1918 S. OLIVE.
FOR SALE—DODGE TOURING, 1918, like new, new paint, new tires; ready to go. $445. 1018 S. MAIN. Easy terms.
FAMOUS 1920 STUDEBAKER SPECIAL SIX touring, mechanically perfect. Has not been driven 5000 miles. Bought for speculation; will sacrifice. 249 AMERICAN AVE., Long Beach.
1920 COLUMBIA touring, perfect. White wire wheels. 1148 S. OLIVE.
1920 MYSTERY Overland, many extras, $865. 1018 S. MAIN. Holly 749.
HAYNES—Absolutely new.
PETERSON CORP., 1047 S. Grand.
1920 CLEVELAND TOURING. A real bargain. Easy terms. $750. 1301 S. MAIN.
1920 FORD touring, in fine shape; can be had for $350. 1018 S. MAIN. VERMONT.
$675—SACRIFICE Wills-Knight, perfect condition, like new, extra tires, 209 E. 55TH.
1920 MAXWELL Touring Roadster.
PETERSON CORP., 1047 South Grand.
1919 BUICK six touring, we have the best Buick bargain in town. 1130 S. OLIVE ST.
1917 "6" Essex touring car, candy shape, $1250, easy terms. Call CONRAD, Holly 302.

AUTOMOBILES, Etc.—Miscins.

Touring Cars for Sale.

POSITIVELY THE BEST MAXWELL BUY EVER OFFERED.

This Maxwell touring car, with seat covers, new pantasote top, plate glass, 5 good tires and in perfect mechanical condition, is offered for $525, but is actually worth $200 more than the price.

IT IS TRULY A REMARKABLE BARGAIN. THE OWNER HAS HARD PRESSED AND MUST SELL QUICK TO MEET OBLIGATIONS.
RALP F. DIGNOWITY
1021 S. GRAND. BDWY. 818

A DANDY 55-B. CADILLAC EIGHT—
All cord rubber, one that's never touched the ground; side wings, with drawers on and everything, $1350 cost of paint; mechanically a bear. This car was used privately; no one scar rode in the back seat. Why pay $4800 when you can buy this one for a song and a little change? Price $1600.

S. G. STEPHENS.
The Man Who Gives You a Square Deal.
1055 S. Olive. 65511

BUICK
TOURING.
See W. P. Herbert Co.'s big SACRIFICE SALE ad today in this section.
W. P. HERBERT CO.
Chandler and Cleveland Distrs.
1210 S. Flower. 60412
1230 S. Olive. 14716

NOTE THESE PRICES AND TERMS—
1921 Overland coupe, 5000 mi.. $1125, terms.
1918 Velie rdst. 685, terms.
1918 Buick 6 rdst. 780, terms.
1915 Studer 4, good car, $75 cash.
1916 National 12, a bargain.
L. N. SMITH, 943 S. Grand. 63560.

1920 MODEL STEARNS FOUR—
4-pass. sport, oversized cord tires, 5 of them. Wire wheels. Trunk rack and trunk bumpers. Tonneau windshields, side wings, plate glass top. Worth at least $2750.
Our price today: $1925.
SMITH BROTHERS,
1616 S. Figueroa st.

HUDSON
TOURING.
See W. P. Herbert Co.'s big sacrifice sale ad today in this section.
W. P. HERBERT CO.
Chandler and Cleveland Distrs.
1210 S. Flower. 60412
1230 S. Olive. 14716

1921 STUDEBAKER Light Six, in first-class mechanical condition, only run 3500 miles; 5 cord tires; wind deflectors, etc., can arrange terms. 6145 HOLLYWOOD BLVD. HOLLY 4411.

1919 MARMON, 7-passenger special, $750. California top, wind deflectors, bonnet, windshield, extra tire, bumpers; upholstered in blue paint job; velour seat covers, car in beautiful shape mechanically; can be seen at WOODWARD GARAGE, Pico and Alvarado. West 416.

FRANKLIN TOURING. BRAND NEW.
Latest designed hood, many extras, change of position forces me to sacrifice. Car only driven 700 miles, an opportunity to save $400. Terms if desired. WILSHIRE 6900.

RETURNING to Mexico. Model H. 1920 studebaker touring car, many extras, perfect condition mechanically, runs like a watch. Must be sold this week. Present list price, this car is $4350; will take $3000 for quick sale. 1120 HOLLY 46-J.

MARION AVE.

FOR SALE—Cadillac 30, excellent condition, plate glass top, cord tires, motor and paint like new tires. Best buy in Southern California. Price $1700. We also offer a number of popular makes at low prices. BRANCH DAVIDSON. 1707 W. 7th. 554867.

NEW BUICK TOURING—
Driven only 4500 miles. Owner leaving for the East.
CALL 57573 or 578708.

1921 BUICK, 7-PASSENGER.
Driven less than 6500 miles. Five cord tires and extras. Car like new and a bargain. Must sell before you buy. Going Thursday. PHONE 28924.

DUNHAM for FORDS.

1920 TOURING. Fine shape. SNAP. Authorized FORD AGENCY. 1250-60 W. 7th.

GENUINE PACIFICE.
Late 1918 Studebaker 6 in good mechanical condition, new tires, wire wheels. WILLIAM HUGHSON CO., Authorized Ford Dealers, 1001 S. Olive.

FOR SALE—Overland touring, starter and lights, runs and looks good; way you can buy this one before you buy. $425. terms. 1100 E. SLAUSON. So. 2240.

LOOK—$375 TERMS.
My 1915 Reo 7-pass. 6. In grand shape. Wind guards, tonneau windshields, bumpers. Fine motor. Looks like new. 1334 S. FLOWER.

1920 BUICK TOURING, 5 good cord tires. Guaranteed perfect mechanically. Price one cent less than list price. Private owner. 809 S. SPRING. Real estate office, phone 62009.

1921 HUDSON, 7-passenger, run 9000 miles, like new condition, $1800, terms. See MR. CATLIN at 1323 S. Flower, or phone Main 8249.

1920 MOON touring car, good condition, new paint, cash or terms. Will trade for good lot. LINCOLN 1229.

FOR SALE—By private owner, 1920 Cole 8, 4-passenger sport model, $1775. Can be seen at Alexandria Garage, 433 S. GRAND.

FOR SALE—Studebaker automobile at SCHANNON'S GARAGE, 1810 W. Pico. Must be sold in perfect shape.

1917 Stripe-Booth 5, 4-pass., fine shape, good tires. Will sell very cheap. BDWY. 6290. 1000 W. PICO.

ESSEX, late 1919 touring. A strictly private car, rubber cords, almost new. 711 SOUTH WESTERN AVE. West 5356.

1915 CADILLAC touring, good tires; beautiful running machine, the best bargain in town at $700. 1139 S. OLIVE ST.

I HAVE a late model Hudson touring, you can't tell it from a brand new car. $1850 takes it. Terms. 748 S. OLIVE. Main 4610.

1920 EssEx touring, perfect condition, $400, or light car as first payment. 1021 S. OLIVE ST.

1917 REO 5-passenger, splendid condition. Will sell on very liberal terms. Call BERRY, Holly 3114.

FOR SALE—Ford touring, 1918. Will sell regardless of price, by Saturday, 80. 6073.

AUTOMOBILES, Etc.—Miscins.

Roadsters for Sale.

CLEVELAND
ROADSTER.
See W. P. Herbert Co.'s big sacrifice sale ad today in this section.
W. P. HERBERT CO.
Chandler and Cleveland Distrs.
1210 S. Flower. 60412
1230 S. Olive. 14716

4950 CASH.

WILL SACRIFICE MY CHANDLER CHUMMY
for quick sale. This car is painted Packard blue, has gray alligator plate-glass top, upholstered in tapestry; 4 new Miller tires, spare and cover; 2 bumpers; is in first-class condition throughout. See owner at 2326 W. 11TH ST., near Hoover. No dealers.

DODGE
ROADSTER.
See W. P. Herbert Co.'s big sacrifice sale ad today in this section.
W. P. HERBERT CO.
Chandler and Cleveland Distrs.
1210 S. Flower. 60412
1230 S. Olive. 14716

ROADSTER, thoroughly overhauled, refinished, in a beautiful royal blue color, wire wheels, extra casing, etc. Very reasonably priced. Open Sundays and evenings until 9:30.
524 WEST PICO STREET.

1920 BUICK COUPE.
Late model, thoroughly overhauled, refinished, in a beautiful royal blue color, wire wheels, extra casing, etc. Very reasonably priced. Terms. Open Sundays and evenings until 9:30.
524 WEST PICO STREET.

ORIGINAL FINISH, LOTS OF EXTRAS. MUST SELL AND WILL SACRIFICE.
CALL TIBBOTS,
HOLLY 3114.

1921 DODGE BROTHERS COUPE—
Driven 1212 miles, two bumpers, lenses, motometer, cord tires, wonderful motor. Priced for immediate sale.
ALBER

OBILES, Etc.—Miscins.

omobiles for Hire.

7-passenger Buick 8s, $2 hour, and country. Rear seat wind- LARGEST. Hemans 7261.

1921 Buicks, Dodge, Fords, all drive. 627 SPRING. Main Angeles.)

Miscellaneous.

[Includes those in all sections of the

West and Northwest.

[Includes all west of Main and; Alpine, Echo Park to Santa Monica, Beverly Hills, Hollywood, Watts, West Adams, Pico Heights.)

South and Southwest.

[Includes all south of Jefferson street and west of Alameda—Los Angeles, Vernon, Arts, Angeles Mesa, Goodyear Tract.)

East and Southeast.

[Includes all east of Alameda street and south of Mission Road—Boyle Heights, Belvedere.

North and Northeast.

[All north of Mission Road and Alhambra—Highland Park, Garvanza, Glassell Park, East Los Angeles, etc.)

Furnished Houses.

[Includes Furnished Bungalows for this all parts of Los Angeles.)

Miscellaneous.

FOR SALE—

WILSHIRE'S SHOW PLACE.

Greatly Reduced for Quick Sale or Rent.

OPEN FOR INSPECTION.

114 FREMONT PLACE (WESTERLY 5

Beautiful Villa House of Italian Renaissance

This home is in one of the most exclusive residential sections of Southern California. It affords an unobstructed view of the mountains and foothills. It is also close to the country club, 4th car line, Hollywood high school for girls, and the new Los Angeles high school.

This handsome residence contains 12 rooms, besides a fine sleeping porch. Each and every room is large and spacious and every room and room has a private tile bath. The living-room 19x42½, with gas log, with gallery supported by handsome decorated columns. One of the other bedrooms is 20x20 in size, having and mantel in the famous Jacobean style. Interior decorations throughout were made by the nationally known artist firm of Bloe. Treatment. Interior decorations throughout were made by the nationally known artist firm of W. S. Peterson.

TO PAINTING. Large grounds are beautifully graded, with a delightful fountain in the center of the large court. Large 2-story 3-car garage with chauffeur's quarters and laundry. Be sure to see this wonderful home. Price $45,000.

FRANK MELINE COMPANY, REALTORS—BUILDERS—INVESTORS WILSHIRE BLVD. AT VERMONT.

FOR SALE—WILSHIRE HOME FOR OXFORD BETWEEN 5TH & 6TH—Beautiful modern 10-room home, and fumed oak finish, two baths, upstairs quarters down. Lot 60x150. Right in the choicest section of Wilshire Boulevard. Worth almost the price asked for it. ANDREWS BUILDING CO., 417 6th st.

Artistic home of 9 rooms and sun in Gregorian mahogany finish, and decorated in oils on canvas. A home in a restricted neighborhood at remarkably low price. Main 7211.

WESTMINSTER NEAR 47TH—Main Modern home of 9 large rooms, many special features too numerous to mention here. Highly improved; only $7,500. Terms. Main 7211.

Delightful home of 8 rooms and sun porch, with cement walk, beautiful shrubs and flowers. We are exclusive agents for the above property and will be pleased to show it to you at any time. Call C. Edwards, with owner, 1115½ Black Bldg. 10th and Hill.

FOR SALE—FOUR CHANCE TO BUY HOMES.

$2000.

Beautiful Spanish bungalow, one coat; labor and material $12,000, at $9,000; fully complete; 5 rooms and sleeping porch, hand-made tile fireplace, beautiful wall paper, hardwood floors, all finished walls, high ceilings, built-in features, garage and servant's room; lot 50 by 150; a snap for cash; must be sold immediately.

MAKE US AN OFFER.

EASY TERMS.

GO SEE IT OR CALL UP 1312 Cahuenga, corner Fountain. J. A. EVANS CO. 134 E. Walnut st.

FOR SALE—

Home on large lot, gas, water, sewer in; 25 min. from 9th. JOHNSON, 1st st., Main 7115.

FOR SALE—DON'T WAIT

PHONE TOUR THURSDAY OR FRIDAY TIMES. DO IT TODAY. CLOSING SALE. 814 E. Acacia ave., Glendale 475-J.

Beautiful Spanish bungalow, one coat; labor and material $12,000, at $9,000; fully complete; 5 rooms and sleeping porch, hand-made tile fireplace, beautiful wall paper, hardwood floors, all finished walls, high ceilings, built-in features, garage and servant's room; lot 50 by 150; a snap for cash; must be sold immediately.

MAKE US AN OFFER.

EASY TERMS.

GO SEE IT OR CALL UP 1312 Cahuenga, corner Fountain. J. A. EVANS CO. 134 E. Walnut st.

FOR SALE—

8-room modern home near Manual Arts High School. Offered at pre-war price; owner must leave city. Will sell on easy terms to responsible buyer. We can sell you this home for less money than you could build the same for. C. P. BLAKEMORE & LADD, 223 Van Nuys Bldg.

Wanted.

(Cut This Out.)

LAST CHANCE.

To buy that beautiful new home at $6750. Furniture, 3 bedroom, equipment, trees and flowers. Ghas. Call out at once.

OPEN FOR INSPECTION.

A. EVANS CO.,

134 E. Walnut st.

FOR SALE—

IN HIGHLAND PARK.

PASADENA, GARVANZA, EAGLE ROCK REAL HOMES AT ACTUAL COST AWAY FROM PRICE AND DANGER.

NOW SELLING.

9 NEW COLONIAL BUNGALOWS $500 TO $1500 CASH, BALANCE $50 A MONTH.

McMULLEN & CO.,

1076 E. COLORADO ST., PASADENA AVE.

THOSE PEOPLE ARE ALIVE!

FOR SALE—

$27,000.

MUST BE SOLD IN 10 DAYS.

HIGHEST AND BEST RESIDENCE CORNER IN THE WILSHIRE DISTRICT.

9-ROOM HOME—3 BATHS.

MASTER BEDROOM & BATH, SLEEPING PORCH.

REALTORS.

WILSHIRE BLVD. AT WESTERN AVE.

FOR SALE—By owner, 5-room bungalow in town, half acre equal to 60 ft. lots, each street, 312 E. 79th st., near Avalon car; $2,000 cash, balance $20 monthly; large chicken house, large garden, 4 rooms of hay, newly fenced, 2 cows, 2 calves, 2 sets harness, 2 saddles, 2 rigs, 1 wagon, 1 buggy, 1 cultivator, 1 mower, 1 rake, 1 plow, 1 harrow, 1 seeder, 1 gasoline engine, 1 pump, 1 tank, 1 sprayer, 1 grinder, 1 set blacksmith tools, 1 set carpenter tools, 1 set plumber tools, 1 set painter tools, 1 set tinner tools, 1 set cement tools, 1 set concrete tools, 1 set brick tools, 1 set stone tools, 1 set plaster tools, 1 set roofing tools, 1 set sheet metal tools, 1 set electrician tools, 1 set mason

SUBURBAN Property For Sale.

FOR SALE—OR EXCHANGE—
2 ACRES ORANGES, DANDY BUNGALOW, ONLY 15 MILES OUT. WANTS CITY PROPERTY TO $15,000.
10 ACRES ORANGES, PRICE ONLY $5000. NO HOUSE. WANTS CITY PROPERTY TO $10,000.
5 ACRES YOUNG BUDDED WALNUTS. GOOD CONDITION. NEAT BUNGALOW. PRICE LOW.
10 ACRES 12-YEAR-OLD WALNUTS. WANTS CITY PROPERTY OR WILL SELL ON EASY TERMS.
10 ACRES YOUNG WALNUTS. THIS IS A DANDY. WANTS CITY PROPERTY OR WILL SELL CHEAP.
SEE McMICKENS.
SOUTHLAND REALTY CORP.
PHONE 67764. 413 S. HILL ST.

FOR SALE—I have 5 acres of finest mellow sandy loam soil, level, high and dry; about 3 miles north of Wilmington; in the district back of the harbor, that is rapidly increasing in value. Ideal location for home farm; irrigation and domestic water. Land will raise practically everything. Only $2375. $327.50 down, balance 9 years at 6 per cent. This is a wonderful opportunity for anyone with a small capital. Surrounding lands are much higher. I will show you this property at any time.
Address MR. box 17, TIMES OFFICE.

FOR SALE—OR EXCHANGE—
TWO ACRES SANDY LOAM SOIL, ARCADIA DISTRICT. DANDY 6-ROOM BUNGALOW, GAS, ELECTRICITY, GARAGE, CHICKEN CORRALS, LOTS OF FRUIT, ETC. PAVED STREET AND NEAR STREET CAR LINE. WILL CONSIDER GOOD CITY PROPERTY AT LOW IN EXCHANGE.
SEE McMICKENS, WITH
SOUTHLAND REALTY CORP.
PHONE 67764. 413 S. HILL ST.

FOR SALE—Cattle farms in 40 acre lots. Level, sandy loam, with water piped on land. Finest kind of fruit, grape, berry and general farm land. Also electrified fireplace, poultry, 53 miles from Los Angeles, near Riverside. Paved highway and Pacific Electric. $245 to $595 per acre. Long time payments.
GUY M. BUSH CO., 318-22 Story Bldg. Broadway 24.

FOR SALE—
5-ACRE VINEYARD NEAR BURBANK, $3750.
Full-bearing vineyard, near foothills and boulevard, city water piped on land; a fine income-producing suburban homesite. Only $3 minutes out. Only $750 per acre, convenient terms. EMIL WIRTH, 346 S. Broadway.

FOR SALE—In beautiful Micklithia, 5 acre, ideal suburban home, 6-room colonial bung., choicest shrubbery and flowers, 34 trees of assorted fruits, chicken yards, rabbit hutches, etc. Magnificent view and surroundings. 2 blocks Monrovia car. Priced exceptionally low.
SCHWAREKOPF-WHITELAW CO., 636 S. Hill & Olive, 225 W. P. Story Bldg.

FOR SALE—
10 ACRES ON WESTERN AVE.
ONLY $750 PER ACRE, CASH.
Absolutely best buy ever offered. Sure to rapidly and high profit. Good soil, water, subdivision. On paved WESTERN Ave., 3 miles from city line.
Quick, QUICK
SECURITY LAND & INVESTMENT CO., INC.,
642 So. Grand ave. Phone 13894.

FOR SALE—OR EXCHANGE—For L. A. city property, 5-acre rich, productive land and chicken ranch, 1 1-4 mi. from Santa Ana. 5-room house, 3 chicken houses, water piped, underground; all over the house.
S. L. KARTH,
224 N. L. A. St., Room 1, 1023 Leighton Ave.

FOR SALE—2 acres, 4 rooms, sleeping porch, bath; 1000 capacity poultry house, 500 layers; chicken range, general tools, chickens, assorted fruits. 1 acre oranges; all utilities. Arcadia district. An absolute bargain.
SCHWAREKOPF-WHITELAW CO.,
636 S. Hill & Olive, 225 W. P. Story Bldg.

FOR SALE—CLOSE IN, MONROVIA—
5-room stucco cement house, 4 bedrooms. Well built. Perfect condition. East front, 2 blocks car line. Fine location.
PRICE $6500 WORTH $8500.
OWNER MUST SELL.
G. W. JONES CO., 418 Hibernian Bldg. 15751.

FOR SALE—Absolute BARGAINS in beautiful San Gabriel Valley acres and residences. HARVEY G. WOLF, 701 Bank Bldg. 61949.

FOR SALE—"Del Mar Acres."
The place for your suburban home. Office, POMONA BLVD. & DEL MAR AVE.

Alhambra.

FOR SALE—
8-room home, 4 bedrooms, birch interior finish, double garage, fruit, flowers. Within walking distance of Main st. cars.
FINEST LOCATION IN ALHAMBRA.
G. W. JONES CO., 418 Hibernian Bldg. 15751.

FOR SALE—Mighty fine two acres in San Gabriel, five-room house, own pumping plant, water piped, blvd. 3000 fruit trees. Want 5-room bungalow, Alhambra, Edgewater & SONS, 506 San Fernando Bldg. 15722.

FOR SALE—New 5-room house, lights, gas, bath, lot 50x200, shade, chickens, flowers, berries and fruit. Price $2950. 501 DATE AVE. W. Alhambra.

FOR SALE—SPECIAL LOW PRICE.
5-room bungalow, perfect condition; garage. Cement drive. Choice location. Bargain
G. W. JONES CO., 418 Hibernian Bldg. 15751.

Bell.

FOR SALE—$7000; 5 acres in Bell, 5 miles, from station and bus, 70 bearing fruit trees; accommodation for 400 chickens; plenty of good limestone water; 4-room house and 2 rooms upstairs, unfinished, lights, gas, water, lot all in; $2000 cash, balance easy. 136 E. KING ST., Bell.

FOR SALE—½ of my home tract, one acre or more, to suit buyer, $1000 per acre; easy $250. Will cut into 4 lots worth $1000 each. 322 FLORA ST., Bell.

Brentwood Park.

FOR SALE—Large lot in Brentwood Park, excellent location, wonderful view; company must sell; price $1400, $50 down, $20 cash half of balance due next March, rest March, 1923 at 6 per cent. Phone 56502.

Florence.

FOR SALE—Beautiful lot in Walnut Lawn, double frontage, across house, garage in rear. Owner, for all cash, or $800 down and half monthly. 3 blocks E. of Nadeau Station. 7521 DELLE AVE.

Burbank.

FOR SALE—20 acres, good heavy soil, plenty water. Don't fail to look this up. This is a real bargain. Price $350 per acre. Easy terms.

10-acre alfalfa ranch, good stand, plenty water; easy terms.

1-acre poultry ranch, 8-room house and a bath. Price $5,500, terms.

10-acre ranch, 9-room modern house, 4 acres in peaches, 4 acres in apricots, 2 acres in grapes, large.
1121 FERNANDO ROAD, Burbank.

FOR SALE—2 rare bargains in Burbank, 7-room bungalow, one block from business center, garage, fruit, large lot, improved wide street, $4750.

New 4-room and bath, with garage, large lot, near street car, $3500, $400 cash, $40 per month; if you want either of these places come quick. See MR. WALBRIDGE, with Pacific National Investment Co., 529 W. 6th st.

FOR SALE—Ranch 7 acres near thriving city of Burbank, within 2 miles of center, with 22 acres in alfalfa and 6 in peaches, finest kind of soil, on wagon road, with plenty of water, team of horses, all kinds of farm implements, nice house with electric range, nice garage, chicken ranch, has room to 3 sides, on Southern Pacific road this place, and the suitable for city subdividing or factory site. Near several factories. See OWNER, 2154 Sunset Blvd.

FOR SALE—Close to foothills, between Glendale and Burbank; 5 acres, choicest land. Good buildings. At farm-land prices. Worth $1500 per acre. Held for development.
C. F. BLAKIMORE LAND CO.,
225 Van Nuys Bldg.

FOR SALE—BY OWNER—
DAIRYMEN AND FARMERS.
IF YOU WANT A REAL BARGAIN, LOOK THIS UP. 87 acres fine soil, 20 miles from city, on boulevard, completely equipped for dairying and farming. Address X, box 545, TIMES BRANCH.

FOR SALE—
LAND BARGAIN, 4000 ACRES.
4000 acres land, of which 2000 grow to very superior bottom land, rich and productive, located in Arizona in a bend of the Colorado River. Owner has other business which requires all his time and money, and will sell this right now at the best buy in good land in the United States.
Only $7000 cash needed.
J. T. STURTEVANT, 318 Central Bldg.

Imperial Valley.

FOR SALE—Improved ranch of 240 acres, 125 per acre. Twenty years to pay for it in. Annual installments $12 per acre, less than rent. Fully water stocked, leveled, bordered and ditched; soft soil. Small payment down. OWNER, 604 Washington Bldg., 15818.

FOR EXCHANGE—Apt. good location. $40,000; mtg. $12,000. Want clear Imperial.
BENNETT & McGRANN,
711 Grant Bldg. Phone 12050.

FOR SALE—Bargain if taken quickly. Assignment one of the best 40's in Imperial Valley, $10 per acre. OWNER, 103 E. 30th st., L. A.

FOR EXCHANGE—Write today for exchange listings of Imperial Valley.
VALLEY LAND CO.,
Box 501, El Centro.

Mexico.

FOR SALE—BIGGEST BARGAINS IN MEXICO. ALL KINDS OF LAND. 422-3 WASHINGTON BLDG. TEL. 61604.

San Fernando Valley.

FOR SALE—Out of sixteen thousand acres this company has a few ten and twenty-acre tracts left, which we will sell at a sacrifice to close out our holdings. Good soil, aqueduct water. Eighty locations. Prices $500 to $2000 per acre.
SAN FERNANDO MISSION LAND CO.,
810 Title Guarantee Bldg.

FOR SALE—Improved, unimproved alfalfa, vegetable lands, orchards, walnut groves, poultry ranches, townsite property.
C. W. WALBY, First National Bank Bldg., Van Nuys, Cal. Phone Van Nuys 124.

San Bernardino.

FOR SALE—
San Bernardino County, 80 acres, $2000, cash or trade for L. A. city residence. 1-4 interest in pumping plant. Rite, Rd. commission to apt. for cash sale. FRANK G. FALLOON, 401 Chamber of Commerce Bldg.

Santa Cruz.

FOR SALE — RANCHES, HOMES, ACRES, FREE. WILSON BROS., Santa Cruz, Cal.

MOUNTAIN AND CANYON Property—For Sale, Exch., Wanted.

FOR SALE—Week-end mountain cabin, government lease; Paloma Canyon, $115, includes furnishings. HOLLY 1744.

EASTERN, NORTHERN Prpty. For Sale, Exchange, Wanted

For Sale.

FOR SALE—OR EXCHANGE.
A sacrifice, 3400 acres in N. Arkansas; is good farming land, also contains over 2½ billion feet of saw timber. Land has never been mined on this land. Purchase price $5.50 per acre in 1901, but can be bought for $15 per acre now.
C. C. VENTON,
1241 Citizens' Nat. Bank Bldg. Sdwy. 4095.

FOR SALE—Suburb Astoria, Oregon. 2 good lots, Warrenton Park Tract, Block 2. Phone 31622. Owner, room 4214 BERNICE ST., Los Angeles.

FOR SALE—Indiana apples orch., full bearing, perf. condition. 110 acres, near big mkts. KENT, 701½ Lemcke Bldg., Indianapolis.

For Exchange.

FOR EXCHANGE— SOUTH DAKOTA.
Section of best land in South Dakota, near Mitchell; fully equipped for stock raising; improvements on half-section cost $20,000; $4000 mortgage against each quarter section. Two sets of improvements; want California walnut ranch, improved; prefer San Gabriel or Pasadena district. What have you?
PHONE 41383.

FOR EXCHANGE—50-foot lot with trackage, in heart of industrial section Vancouver, B. C., with 2 stores and apartment of 8 rooms above; income $2000 yr. Mortgage $4000, not renewed. Conservative valuation $12,500. Want home Los Angeles district, consider furnished home, answer unless it is a bargain and first-class property. Address K, box 273, TIMES OFFICE.

FOR EXCHANGE—Have $275,000 Oregon and Washington, city and country, clear proposition, principal and large, to exchange for California. Submit. NICOLAIS, 602 San Fernando Bldg.

FOR EXCHANGE—What have you to exchange in Los Angeles for a twenty-room hotel building, including furniture, in live town of certain attractions; price $40,000. Address 253 W. AVE. 59.

FOR EXCHANGE—3 Spokane lots, clear, close in, all improvements; paid $4500; 10 per cent discount. Owner in vicinity. SCOTT, 7029 S. Main st. Phone 298807.

Wanted.

WANTED—Eastern property, have high-class income. 910 S. GRAND. Pasion. 63801.

SAN DIEGO PROPERTY—For Sale, Exchange, Wanted, Etc.

FOR SALE—5 acres good soil, 4-room house, barn, water, chicken houses, near San Diego. R. SIBELHORN, 976 Palm Terrace, Pasadena, Cal.

GOVERNMENT LANDS—

FOR SALE—160-acre relinquishment. Land all level, improved with house, well, 50 acres ready for crops. Snap for some one. MCINTOSH & MCINTOSH, Lankershim.

WILL locate you on first-class level alfalfa, fruit, grape land, water 20 ft., for $2 per acre. 425 DOUGLAS BLDG.

PLENTY free government land. Why pay rent? 160 acres homestead, $175. Surface water. 422 BRYSON BLDG. 64103.

OIL PROPERTY—Miscel.

FOR SALE—Mr. Oil Lease has made thousands of millionaire fortunes and smaller fortunes. H. Eramer for 10 years Rig Builder will give him the opportunity to make a fortune for you? Investigate the possibilities of property located in the best developed fields; many large companies are now drilling and developing properties. 1035 MERCHANTS' NATIONAL BANK BLDG. Phone 63027.

WANTED—Drilling contract. I have the only available lease inside 120 on-land HILL-LYON-DOLLAR CIRCLE at Huntington BEACH. Want responsible parties to drill on reasonable terms. This lease is within 1000 feet of Standard A-4. No bonus. Phone L. M. HILL, 64766.

FOR SALE—1100 acres, Camarillo field, two wells adjoining, $25 acre, 1-7 royalty; oil leases and lands any field in State. See VAN DEUSEN, 407 Chamber Commerce Bldg. Main 4382.

FOR SALE—Producing wells, leases and lands in Los Angeles City and Kern County fields. Phone Main 4382. 407 Chamber Commerce Bldg.

WANTED—Capitalist wants Cal. Oil lease. 425 WASHINGTON BLDG. Tel. 61604.

WANTED — Oil leases, real buyers. VAN DEUSEN, 407 Chamber Com. Main 4382.

ORANGE, LEMON, WALNUT GROVES—For Sale and Exchange.

For Sale.

FOR SALE—

TO CLOSE AN ESTATE.
TO CLOSE AN ESTATE.

A BEAUTIFUL AND PRODUCTIVE ORANGE GROVE.

In a high state of cultivation; 105 acres, 7 and 8 years old; navels; peaches, prunes and figs; Valencias and navels; pumping plants, tools, tractors, buildings, etc., in fine condition.
Owner wants an experienced orange grower to take over this grove and pay for it out of the crops; a small payment down, or a good piece of real estate put up as a guarantee of delivery of the contract in all that is required.
CHEAP at $125,000.
Will give 15 to 20 years to pay it out at 5 per cent interest and taxes.
FREDERICK T. KNEVING,
Sdwy. 2250. 911 Stock Exchange Bldg.

FOR SALE—
Corporation, formerly owning large tracts has sold out but 56 acres in Pasadena, beautifully located, wonderful views, car service within 2 blocks, surrounded with wide paved streets, and all city conveniences; 30 acres lemons, 24 acres Valencias, 7 years old, in perfect condition. Ripe for subdivision. Priced for immediate sale at one-half conservative valuation; less than $1500 per acre. This is a tremendous bargain. JOHN M. GATES, LEO G. McLAUGHLIN CO., 419 Security Bldg. 11620.

FOR SALE—VALENCIA GROVE SACRIFICE. Ten acres, A-1, three years old. Loam soil, water, plenty. Choice location. $900 per acre. Others, all prices, full bearing. F. L. FRARY, 419 Security Bldg. 11620.

FOR SALE—Walnut grove, 50 acres, 4 years old, 40 acres, 2 years; soft shells. A high-class property; big sacrifice. BUCHANAN, 218 Van Nuys Bldg. Sdwy. 1522.

FOR SALE—100 acres, budded walnuts ten years old, $3500; cash $1500. A. G. DILLON, Chino, Cal.

For Exchange.

FOR EXCHANGE—
ORANGE GROVE.
I own 20 acre orange and English walnut grove and 20 acres bottom land with good 7-room country home, and large outbuildings, in Stanislaus district, ten miles from Modesto, and Main sts., Los Angeles; worth $45,000 real money, will accept 7 or 8-room house in Wilshire district up to $15,000, balance payable on long-time installments out of crops raised; will put purchasers in possession without any cash payment, under contract with right party to properly cultivate and develop. Address X, box 282, TIMES BRANCH.
FOR EXCHANGE—15-acre walnut grove near Arcadia, take flats, apts. or good residence.
GARDNER, 416 Hibernian Bldg.
Phone 64461.

POULTRY Ranches—For Sale.

FOR SALE—OR EXCHANGE—Cheap, beautiful resher acre, 2 miles out, Alhambra way, 1 blk. from Blvd. Now use your noodle. 5-room mod. Cal. cottage, bath, toilet, gas and electricity, wonderful view, all fenced with full-bearing budded fruit trees, every known variety, 3 kinds berries, 3 kinds grapes, ¼ acre fine alfalfa; lots chickens and rabbit equipment, many outbuildings, all tools, some poultry and rabbits. Price $4400, $1900 cash. Want small bung. L. A. W. L. McGREAL, 12626.

FOR SALE—OR LEASE
POULTRY PLANT.
Six acres, all in fruit, mostly apricots. Ten 80x20 poultry houses, brooder, barns with modern up-to-date equipment. Five-room bungalow on place, with electric lights, gas, hot and cold water. Newly built. This is an opportunity.
MRS. R. K. HYNICKA,
5051 South Sherman Way.
Van Nuys, California.

FOR SALE—

CHICKEN RANCHES.
SEE McMICKENS, WITH
SOUTHLAND REALTY CORP.
PHONE 67764. 413 S. HILL ST.

REAL ESTATE—For Sale. Miscellaneous.

FOR SALE—DON'T WAIT!
CALL SATURDAY NIGHT TO TELL PHONE YOUR SUNDAY ADS TO THE TIMES. DO IT FRIDAY OR EARLY SATURDAY. THE CLOSING HOUR IS 9 A.M. ALL CLASSIFICATIONS. PICO 700; 10091.

FOR SALE—FOR AUCTION SALE OF REAL estate see the classified columns of auctions in Part I of today's Times.

Acreage for Subdivision.

FOR SALE—See 56 acres in Pasadena, under Citrus Property classification. LEO G. McLAUGHLIN CO.

WANTED—READ ESTATE.

Miscellaneous.

WANTED—
Tell us about the suburban home or poultry ranch you have for sale.
We have prospects actually waiting until we find something to suit.
Messrs. Norris and Ulery, with
AVERILL-WETMORTH CO., Inc.,
725 S. Olive. Ground floor. Sdwy. 5043.

WANTED—Local suburban or Eastern city to exchange. Have 118 acres Imperial Valley, No. 1 district; $20,000 mtg. $7000. Owners submit. THOMPSON, 618 Story Bldg., 63067.

For Cash—Not Classified.

WANTED— INCOME.
I have $2000 mtg., 8 per cent, and $5000 worth of clear improved lots. Will assume. Prefer flat; deal direct. 411 S. PACIFIC AVE., Glendale.

WANTED—Owners who want to sell improved or vacant property. Call at 751 S. SPRING (ground floor) for results.

WANTED—Real estate exchange property EVANS, 410 Chamber Commerce. Pico 2116.

Houses.

AUCTION

Is the quick way to sell your home or vacant property.

PHONE HAFFE,
62345 or 67870.

W. DWIGHT HAMMOND, Auctioneer.
3055-57 S. Main St.

WANTED—
I Will Buy On
SPECULATION
ANY PRICE
I want to buy houses in Hollywood or Wilshire that I can resell and make a profit. Have $40,000 to invest in several good bungalows or income property. Submit your offers to my managers at 587972. Don't waste time on fancy prices.

WANTED—Private party wants a home of eight or nine rooms, Hollywood district, pay down $4000. I want tile bath, hardwood floors. No agents. I want to buy direct. Address K, box 252, TIMES OFFICE.

WANTED—I want to buy in Lincoln Heights, a 6 or 8-room bungalow on good lot, within 2 blocks of North Broadway car, either side. Price must be right. $4000. Address F, box 134, TIMES OFFICE.

WANTED—Bungalow, absolutely up to date, about $5000; answer unless it is a bargain and first-class property. Address P, box 285, TIMES OFFICE.

WANTED—7 or 8-room corner, 5 or 6-room bungalow, $4000-$6000; southwest preferred. Address E, box 251, TIMES OFFICE.

WANTED—Listings Highland Park and vicinity. CORNWELL & CO., 6727 Pasadena ave.

WANTED—Will handle houses, small payment down. South 4350-M. C. WILLIAMS, 1141 E. 42nd st.

WANTED—To purchase modern bungalow in northwest. CRIBB & SON, 506 Central Bldg.

WANTED—4 or 5-rm. house, close in, not over $3500. Have clients. Address L, box 153, TIMES OFFICE.

WANTED—3 or 4-room bungalow for owner. Will pay cash. Address J. COLE, 830 Consolidated Realty Bldg. 63160.

WANTED—To buy small house, $100 down, $10 per month. Including interest. Must have plumbing, electricity and gas. 24315.

WANTED—Modestly priced bungalow. Have buyer in L. A. Address Y, box 29, TIMES BRANCH.

WANTED—5-room house, $750 down, $40 monthly. Call 321 W. 3RD, Room 604.

Lots.

WANTED—To purchase vacant corner on Vermont, Pico, Washington, Sunset or Hollywood Blvd., suitable for corner store. Accessory station. Will give you two dollars for one. Must be cheap. I am not a rancher. Golden opportunity. See MR. PETERSON, 751 South Spring st.

WANTED—Owner to build 4-room house, $1000 will buy. Call evenings, WILSHIRE 662.

WANTED—Cheap lot north of Jefferson st., between Main and Central ave, 61207.

Business Property.

WANTED—Owner to build large garage, long lease for A-1 garage man. Address K, box 269, TIMES OFFICE.

Income Property

WANTED—Will invest in income property up to $20,000. Have money in bank. Want a bargain and want to deal direct with owner. Address K, box 34, TIMES OFFICE.

WANTED—Los Angeles income, clear, for clear, close in Imperial Co. Would rather have two buildings than one. Will give you a bargain. Make offer. Address L, box 1, TIMES OFFICE.

WANTED—HAVE SEVERAL BUYERS for 4-family flats, Westlake district. Quick sale if price is right. See owner.
H. F. BUSINESS SALES COMPANY.

WANTED—Income property, Boyle Heights, anywhere. Quick sale if price is right. BERNIGER, 2004 E. 1st. Boyle 4929.

WANTED—Income property, 4 to 6 flats, west side, five or six-room flats, not over $25,000. Address M, box 12, TIMES OFFICE.

WANTED—Income property, $15,000 to $20,000. Have $7000 cash. Address P, box 1, TIMES OFFICE.

WANTED—Bargain, one to five acres, 8-room house, handy to Catholic Church. Want ranches, orchards, all sizes. Look for good buys. FRANK L. FRARY, 419 Security Bldg. 11620.

Country and Ranch Property.

WANTED—I want to buy a small chicken ranch. Want a good one, but not expensive. Would like it on some good highway. Address Z, box 242, TIMES OFFICE.

REAL ESTATE—For Exchange.

Miscellaneous.

FOR EXCHANGE — BETWEEN 6 AND 8 O'CLOCK SATURDAY EVENING, THE TIMES TELEPHONE SWITCHBOARD IS CRAMPED WITH WANT ADS. AVOID DELAY BY TELEPHONING YOUR SUNDAY ADS FRIDAY OR EARLY SATURDAY. PICO 700; 10091.

FOR EXCHANGE—Will give $2000 equity in $2900 special-top Nash 6 7-pass. car, some cash, or first payment on city or suburban property. What have you? Address BOX 145, HOLLYWOOD.

FOR EXCHANGE—Go to McGREAL & SONS to exchange your property. 20 years in the business in Los Angeles. 508 SAN FERNANDO OFFICE BLDG. 12626.

FOR EXCHANGE—Realty Everywhere. Try me on Trades. Any square deal. Pico 2699. A. H. BAILEY, 1111 Story Bldg.

FOR EXCHANGE—We match any trade, anywhere MORRILL CO., 406 U. Oil Bldg.

FOR EXCHANGE—to trade, WRITE for list of real estate. 504 Byrne Bldg.

FOR EXCHANGE—Clear Texas lot on light auto. Phone 22925.

FOR EXCHANGE—Your property in 24 hrs. PETERSON, 751 S. Spring. Ground Floor.

Houses.

FOR EXCHANGE—

DO YOU WANT TO TRADE YOUR PROPERTY? WRITE US.
R. C. MITCHELL COMPANY,
616 Trust & Savings Bank Bldg.

FOR EXCHANGE—7-room residence with small bungalow and garage and all kinds of fruit trees in rear; good location in Pasadena, for good or partly improved running property. Address L, box 71, TIMES OFFICE.

FOR EXCHANGE—Exquisite 8-room Spanish home, want lots, house or income in L. A. or Long Beach for equity. See owner and house any afternoon at 927 WESTCHESTER PLACE.

FOR EXCHANGE—4-room and bath modern bungalow, Venice; equity for Los Angeles, Hollywood. Address L, box 158, TIMES OFFICE.

FOR EXCHANGE—5-room house, garage, for light car. 5452 6TH AVE.

Lots.

FOR EXCHANGE—15 clear Eastern lots, price $8000, will assume; want house. FETTERMAN, 307 Grant Bldg. 67087.

READ ESTATE—For Exchange.

Income Property

FOR EXCHANGE—
BEAUTIFUL HOLLYWOOD FLAT.
90 rooms, income $4380 year, mortgage $10,000; and owner will take Wilshire or Hollywood bungalow to $12,000. Call Mr. Watters,
HUBBARD-CHELEW-HOIT,
3691 Wilshire Blvd.
560691. 548032.

FOR EXCHANGE—
INCOME PROPERTY, $45,000, CLEAR.
BEST LOCATION IN SO. CAL. Want $12,500 cash, $12,500 mtge., bal. $20,000 in trade, city or country.
A. M. JAMISON,
Phone 61401. 312 Hollingsworth Bldg.

FOR EXCHANGE—I own one of the best furnished 100-room apartment-houses in the Westlake district, worth $160,000 real money, earning a net of about $2500 per month. will sell said home and furniture for that sum and will accept mortgage against property up to $50,000 and a good 7 or 8-room house in Wilshire district up to $20,000 real value, cash and good securities for balance. Address E, box 224, TIMES BRANCH.

FOR EXCHANGE—New brick store bldg., finished in real marble and real mahogany; 3 storerooms; income $150 per month; fine location; value $20,000; will exchange $12,000 equity for some cash and clear property anywhere. See owner, W. P. McCANN, 216 Sherman Way, Van Nuys, Cal.

FOR EXCHANGE—High-class 100-room apartment house in Westlake district, near 7th st. worth $90,000. Rented for 5 years at $700 per month. Will accept 5 or 6-room house in Wilshire district up to $20,000 actual value. Address Z, box 323, TIMES BRANCH.

FOR EXCHANGE—48-room brick hotel and furniture, price $85,000, mortgage $36000, 6 per cent; want nice home or suburban property. PHONE 67087, Big bargain.

FOR EXCHANGE— REAL ESTATE.
Licensed producing and country properties.
K. LUNDEEN CO.,
909 Van Nuys Bldg., 7th at Spring.

Suburban Property.

Country Property.

FOR EXCHANGE—
200 acres. One of the finest equipped dairy ranches in California. $18,000 worth of stock and implements will take part. Los Angeles. Must have $15,000 cash.
C. P. BLAKEMORE LAND CO.,
225 Van Nuys Bldg.

FOR EXCHANGE—
WE HAVE FLAT BUILDINGS IN ALL PARTS OF THE CITY FOR EXCHANGE. SEE US FOR EXCHANGES, LOCAL OR EASTERN.
NASH, BEVAN & ST. JOHN,
715 Pacific Finance Bldg. 8th and Olive. 67725. 15334.

DO YOU WANT TO TRADE YOUR PROPERTY? WRITE US.
R. MITCHELL COMPANY,
616 Trust & Savings Bank Bldg.

FOR EXCHANGE—150 acres, Imperial Valley ranch, fully watered; lease for $25 per acre for 16 acres; balance in barley, corn and potatoes, one-third, delivered in market, would deal for good inc. prop. F. W. FRAME, owner. 289344.

FOR EXCHANGE—$20,000 walnut grove and ranch, with $4,000 crop on it; also $8500 mortgage. Want apt. or city income.
MORRILL REALTY CO.,
11263. 406 Union Oil Bldg. 11263.

FOR SALE—Or Exchange, large well-improved ranch; sale anything, any place, part pay.
FRED KEITHLEY, 2608½ Central ave., city.

TO LOAN—MONEY.

Real Estate and Improvements.

BUILDING LOANS.
On business property, courts, apartments, flats and residences.
We will assist you financially, developing your ideas, finding suitable locations, making necessary sketches and giving you mature and expert building and financial advice.
We also make loans on improved property.
Loan Department,
FRANK MELINE COMPANY,
WILSHIRE AT VERMONT.
Telephone Wilshire 1494.

SPECIAL FUND, $50,000.
Will make any good city or ranch loan.
Arizona San Joaquin, Sou. Cal.
Will finance construction, lots, apts.
Lowest Rates. Prompt Action.
DEPENDABLE MORTGAGE CO., Inc.
13354. 916-19 Stock Exchange Bldg.

WE HAVE money to loan for the construction of business houses, bungalows, country flats and apartments, limit on private residences, $20000. No limit on courts, fatbest rates. Interest in 24 hours.
INVESTMENT CO., 626 So. Spring st. Main 6797. 10091.

RESIDENCE, APARTMENTS, FLATS.
In sums of $1000 and up,
Building Loans,
Interest 7 and 8 per cent.
CONSOLIDATED MORTGAGE COMPANY,
626 Washington Bldg. Phone Pico 2616.

TO LOAN—First mortgage 7 per cent on improved property. $500, $1000, $2000.
RALPH W. ROTER & CO.,
334 Bradbury Bldg.

MONEY TO LOAN — OUR OWN FUNDS. $1000 TO $25,000 AT 7 AND 8 PCT.
BUILDING LOANS ESPECIALLY DESIRED.
Straight 5-YEAR MORTGAGES.
AMERICAN MORTGAGE COMPANY,
404 Merchants Nat. Bank Bldg., 8th & Spring. 10345.

TO LOAN—Money at 8 per cent on residences only in amounts of $3000 to $7500, repayable $30 per month. Address K, box 1, TIMES BRANCH.

TO LOAN—$1200 at 8, on vacant lots, $3300 at 7, improved city. Liberal appraisement. Call 1018 HAAS BLDG. Phone 67467.

WE CONTROL PRIVATE FUNDS.
And know of all available money.
W. A. PATTEE CO.,
1217 Haas Bldg. 219 W. Seventh. 60485.

TO LOAN—$15,000 to $25,000, of private money. Bungalows, flats, and business property. Will buy trust deeds. Money for seconds. 1440 Security Bldg. 6th & Hope. Main 8870.

WE WILL LOAN 50 per cent or more on improved property, current interest rates, for one to ten years. ELMER F. CROSBY, 606 Van Nuys Bldg. Phone Pico 472.

MONEY to loan—Current rates. Gilt-edge applications wanted. Prompt attention. FRED G. SMITH, 916 Story Bldg. Phone 12186.

MONEY TO LOAN
on good improved city or country property.
ROBBINS LITTLE,
412 Pacific Finance Bldg.

$1000 TO $1200 cash on well-located lots, also $3000 at 7 on improved city. T. L. KEERS, 1010 Haas Bldg. 67461.

$2000, $2600 TO LOAN for west, northwest city improved. 62394. MRS. BUDELL, 612 Haas Bldg.

PRIVATE MONEY, 6 and 7 per cent, on city, country or building loans. LOCKHART & SON, 718 H. Hellman Bldg. 12718.

IF you have good clear lot BUILDERS' FINANCE ASSN. will build house, take mortgage in payment. 414 LANGLEIN BLDG.

$150,000 TO LOAN on first mortgage on good land in the San Fernando Valley. Quick service. EDWARD C. SHIMERDA, 414 Haas Bldg.

6 TO 7 MONEY, city ranches, S. H. Karess & Co., 831 H. W. Hellman Bldg. Hugh K. Walker Jr., E. Rhea Earnest. 14757.

MONEY ready to improved, MATTESON & MATTESON, 5114 Sunset Blvd. Holly 172. 59711.

$80,000 AVAILABLE
For Los Angeles business property. CALL 29757.

EDWARD C. CRIBB & SON, 506 Central Bldg. Est. 1891. Mortgage loans, any amount. Casualty insurance agents. Phone 12210.

PRIVATE funds on improved building loans on straight mortgage. FARNSWORTH BROS., 1017 Van Nuys Bldg. 61209.

$2000 TO $50,000 to loan on city improved, SECOND LOANS made. R. W. KINSEY, 819 Trust & Savings Bldg. Pk 55177.

HOLLYWOOD BLDG. CORP. HAS MONEY TO LOAN ON GOOD SECURITY.
6521 HOLLYWOOD BLVD.

MONEY to build homes, flats, income property. 428 TITLE INS. BLDG. 66807.

TO LOAN 7 PER CENT MONEY. FRANK D. TATUM & CO., 212 W. 6th. Main 178.

$25000 TO $50,000 at 6, 7, 8. R. H. MARLEY, 6651 Hollywood blvd. 27605. Exbrd 70.

MONEY TO LOAN—JOS. H. STACK, 219 G. T. JOHNSON BLDG. 61787.

Send TO EZ for to loan, All or part City or country. Money waiting. 66391
CITY Suburban, Beach loans. CAMPBELL, 216 Story Bldg. Main 6270. ers. 17269.

FOR building loans or loans on improved property. MARTIN, 1120 Story Bldg. 13102.

Money on Salaries, Collaterals.

FOR SALE—Chattel mortgages in following amounts: $500, $780, $525, $250, $200. All bearing interest 1 per cent per month. Will allow bonus. SCHWEINHARD, 222 Grosse Bldg.

124 West 6th st.
LOANS ON FURNITURE IN private homes; easy payments; confidential. Sdwy. 555. LOAN DEPT. 229 Union Oil Bldg.

QUICK money to people steadily employed. 406 HAAS BLDG., Seventh and Broadway.

Money on Diamonds, Etc.

MONEY LOANED—
DIAMONDS, JEWELRY AND
LIBERTY BONDS, LOW RATE OF INTEREST. FURNITURE, PIANOS, VIOLINS, AUTOS IN STORAGE.
OLD RELIABLE.
PROVIDENT LOAN ASSOCIATION.
408 CHAPMAN BLDG. PHONE 12102.

DIAMONDS, JEWELRY—LIBERAL LOANS. Old safe, Reliable. No Misrepresenting.
Diamonds are safe left with us.
DIAMONDS kept in bank safety deposit vault. Interest very low. 14 years same building.
REFERENCES—Any bank or jewelry firm.
KUPEL LOAN CO.,
306-7 Stimson Bldg. 3rd and Spring. 62208.

MONEY TO LOAN ON DIAMONDS, WATCHES, JEWELRY, LOWEST RATES.
PRIVATE, RESPONSIBLE, EST. 52 YEARS.
A. B. COHN & BRO.
ROOM 503 NEW PANTAGES BLDG.
COR. 7TH AND HILL STS.
BANK REFERENCES. PHONE 62620.

TO LOAN—MONEY.

Money on Automobiles.

AUTO LOANS—MADE QUICKLY TO INDIVIDUALS at legal rates of interest. NO COMMISSIONS. BROKERAGE. RECONDITIONING OR OTHER FEES CHARGED. Adequate insurance protection of loan only requirement. We also purchase contracts and finance dealers and private sales.
G. S. DONALDSON INV. CO., successors to J. L. GLODGETT CO., 158 W. First st. 57. 62092.

AUTO LOANS ONLY—
PAY WHILE YOU RIDE.
PRIVATE SALES FINANCED.
LASKER BROS. FINANCE CO., Inc.
1410 BAKER-DETWILER BLDG.
MAIN 8194. 64326.

INDIVIDUAL AUTO LOANS.
One low rate. Quick action.
A. LASKER CORP., 819 Merrill-Stroud Bldg.

LOAN on automobiles to private owners.
CHARLES H. THOMPSON, 234 W. 12th st.

MONEY WANTED—Real Estate and Collaterals.

FOR SALE—
FIRST MORTGAGE SECURITIES ON INCOME PRODUCING LOS ANGELES REAL ESTATE PAYING
6 PER CENT NET.
THESE LOANS ARE CERTIFIED TO BE LEGAL INVESTMENTS OF CALIFORNIA SAVINGS BANKS.
The strictest investigation invited.
See MR. MOSELEY,
Loan Department.
ROBERT MARSH & CO., INC.,
209 MARSHUTZ STRONG BLDG.
Corner Ninth and Main and Spring sts.
10179. Pico 2412.

WANTED—MONEY.
$ 3,500—5 yrs., 8; beautiful 5-room Wilshire residence. Lot 100x165. Just sold $9000.
6,000—3 yrs., 7; Hollywood apts. Income $750 month. 18 rooms Value $20,000.
10,000—3 yrs., 8; splendid Venturabahelt, walnuts and deciduous. 60 acres. Value $25,000.
20,000—3 yrs., 8; 160 acres alfalfa. Ventura. Really worth $65,000. Fine buildings.
30,000—3 yrs., 8; downtown 4-story business block near 5th and Main. Value $85,000.
DEPENDABLE MORTGAGE CO.,
13354. 916-919 Stock Exchange Bldg.

WANTED—
MORTGAGE INVENTORS.

BUSINESS CHANCES.

SPECIAL CONFECTIONERY—
This is a handsome mahogany equipped confectionery and light lunch business. One of the best in Los Angeles, located west, in the heart of busy business section. Lease has 3 yrs. to run and rent is only $90. SALES AVERAGE $75 DAILY AND YOU CAN EASILY MAKE $500 MONTHLY NET PROFIT HERE. Beautiful fountain and back bar, mahogany showcases, mahogany booths, cash register, safe, large show window, kitchen equipped with gas ranges and all necessary utensils. This place is complete in every detail, even having a phonograph and large library of records. You can have a trial on this to prove to you that it will absolutely make the money. Business has been established 5 years, and there are 2 LIVING ROOMS WITH KITCHEN AND SLEEPING PORCH IN CONNECTION. Price for this place is $6000, which can be handled by a cash payment of $3400 and balance at $200 monthly. There is nothing better in Los Angeles than this. For full particulars see W. P. COWELL, 1216 Hibernian Bldg., 4th and Spring.

NEW Listings for your inspection.
This list contains some real bargains. Auto repair and garage, $450 to $7000. Apartment-houses, hotels, $4000 up. Conf., soft drinks, lunches, $750 to $5000. Bakery and repair shop, $1500. Grocery, fruit, vegetables, $950 to $5000. Tailor, cleaning and pressing, $500-$5000. Pool and billiard halls, $2250 to $20,000. Restaurants from $1200 to $10,000. Many other lines of business for sale.
ASHLEY & MARTIN, 504 Cit. Nat. Bank Bldg.

ABOUT $150 per week is what this business is clearing and with a good live wire partner, even though not experienced, who can give his time to the work, could do much better. This place is in heart of auto district, $550 back in this auto specialty shop. The other half isn't for sale. I have a good lease, low rent and the auto painting season is now on. Call
316 JOHNSON BLDG. 356 South Broadway.

HALF-INT. MFG., $1750.
Equal half-interest in established manufacturing business; this place is showing big profit, and has lots of orders on hand now, awaiting delivery; no experience required; will teach you the business; can show you value for your money; no charge for good will. Price $1750, WESTERN BROKERAGE, 803 Hibernian Bldg., 458 Spring.

FOR SALE—Cleaning and pressing shop; best location in Long Beach; doing good business; will sell cheap for cash. Address Box 42, TIMES OFFICE.

AUTO REPAIR SHOP.
PARTNER, $400.
$200 CASH, BALANCE MONTHLY OUT OF BUSINESS. WEST SIDE LEASE. ESTABLISHED BUSINESS. OWNER SKILLED REPAIR MAN, WILL TEACH PARTNER. HARD WORKER BUSINESS AND SELL FULL ¼ INTEREST AS ABOVE WORTH TWICE THE AMOUNT ASKED. 425 TITLE INS. BLDG., 5TH & SPRING.

SOFT DRINK BAR.
Best located soft drink bar and restaurant in the city, bar none. Is positively clearing $1000 monthly. Owner has other business and will sacrifice for $3500 cash. Unless you are prepared to pay this amount all cash, don't investigate. Call
915 WRIGHT & CALLENDER BLDG.,
405 South Hill st.

DOUBLE YOUR MONEY in a promotion deal that involves no work, in an industry that fairly reeks with profits. Unavoidably high. Syndicate membership, $2000. Make appointment for interview. Address Y, box 410, TIMES BRANCH.

CONFECTIONERY BARGAIN.
West End, up-to-date in every way, next to large picture show. Large fountain, A-1 fixtures, clean stock; 3 living-rooms, nicely furnished. Price $3800. Investigate. DALTON INV. CO., 402 Title Ins. Bldg., 458 Spring.

FOR SALE—
Profitable rug-cleaning business, equipment includes large dusting wheel and llama-llama-Bonnet machine. Unusual opportunities; $700 for quick sale. Easy payments. SANTA MARIA CARPET CLEANING WORKS, Santa Maria, Cal.

HOT DOG CONCESSION.
Located at Ocean Park. This stand will be in full blast this summer. Owner cannot take care of it himself and must sell. There is a 3-yr. lease at $45. Hustler can make $400 to $500 a mo. Price $1600.
1000 WRIGHT & CALLENDER BLDG. 4th-Hill

BAKERY, YOUR OPPORTUNITY.
Established well known wholesale and retail bakery; fine location; completely equipped; very low rent; selling on account of health; price only $2100; real bargain. Call at IDEAL BAKERY, 57 W. Hellman Bldg., 4th and Spring.

GARAGE PARTNERSHIP—
Owner of 60-car fireproof garage, with modern sign to consolidate into a association of parts who can handle front end. No experience necessary. Will pay $600 monthly. Only $1800 required. Call MEALS-LADY, 215 STORY BLDG.

HUNTINGTON BEACH—
For Sale—16 lots, heart of district, drilling all around. $3500 buys. 1-5 royalty. 90 days to drill. Cost you nothing to investigate. Terms to suit. FRANCIS C. MOORE, 207 7th st., Huntington Beach.

CIGAR STAND in business district for $400. Daily sales $20. And others at all prices. Peel ball 3 cushion table for sale cheap for less than the tables would cost.
317 WEST 6TH ST., R. 316. 129 W. 2nd.

$100 BUYS one-half interest in old-established business in L. A. Established real estate brokerage, that should clear $200 to $1000 monthly. One man can easily handle. 818 SAN FERNANDO BLDG.

$600 cash buys half interest in busy auto repair and oil station, clearing $300 monthly. Owner is willing to teach general partner. Investigate 2254 S. Broadway.

THE ALCOVE—Classy section of Hollywood; buffet, floor lamps, electric fan, lovely furnishings, doing $30 to $70 day, established 2 years. Must sell at once as owner is ill. CITIZENS INVESTMENT CO., 308 Pacific Mutual Bldg.

FIRST-CLASS photo studio in one of the best cities in Southern California; average $300 a month. Can be made to double this amount. Address J, box 154, TIMES OFFICE.

CANDY STORE AND FOUNTAIN, clearing $400 monthly above all expenses; fully equipped and stocked; will teach buyer to make candies. Call 221 Bank Bldg.

EDWARD D. SILENT & CO., 735 S. Hill.

CIGAR STAND, $800. This
includes all fixtures. Full line staple stock. Short distance from 5th and Spring. Lease over 2 years. Make over $225 per month. ACME COMPANY, 362 Delta Bldg., 426 Spring.

FOR SALE—Best used car business, showroom and location in the city. Must raise money; long lease; rent reasonable. Will sell or trade for good income property. Address 102 WEST CHAPMAN. Phone 218-M. Brea, Cal.

BIG downtown restaurant and bakery lunch; business center, price $5000. Only $1200 down, balance payable out of business. Something seldom offered. Good lease. ACME INV. CO., 362 Delta Bldg., 426 S. Spring.

GOOD going clothing and men's furnishing business, 8 spring st. Saw stock has the fixtures. Cheap rent, good lease. Will sell for about $7000 cash. Partners cannot agree.

TO LET—Storeroom, 15x80, Larchmont Blvd. New business section. Good opening for restaurant and lunch, soda fountain and electric shop. PHONE 10739.

RESTAURANT, transient location, counter and tables, well equipped and stocked, excellent lease, $165 rent; requires $5000 cash. A WALDO, 628 Chapman Bldg. (L. A. Inv.) Bldg.

DID you ever see a bank store fail? If you have $2000.00, can show you a business you can buy ½ interest in that is sure winner. See it. 315 GROSSE BLDG.

RESTAURANT, transient, part business, good locality, leaving city; must sell; auto considered part payment. 6800 HOLMES AVE.

LIST YOUR BUSINESS, HOTELS & APTS. with us for quick sale without publicity. 319½ S. HILL ST. Below 5665.

"ON THE GROUND FLOOR."
For Sale—Meat market for sale, doing a good business. Selling on account of poor health. Box 693, TIMES OFFICE. Long Beach.

CONFECTIONERY, $1750. S.W. location; fine fixtures, good living-room and garage; good income, real $125 a month; real bargain; see this. Rm. 450, 124 W. 4TH ST.

FOR SALE—Up-to-date lunchroom, fully equipped, clearing $500 monthly. Price $2500; good lease, closed on Sundays. Price $1650. PACIFIC LUNCH, Ontario.

FOR SALE—Fruit, vegetable market, located on Sunset blvd., clears $50 to $75 weekly; must be sold immediately. Inquire of 1407 E. 23RD ST.

FOR SALE—Bakery. A good paying place doing $500 business per week. Must sell on account of sickness. Address I, box 130, TIMES OFFICE.

WANTED—A business woman to make small investment and assist in business management. Particulars, CALL 06233 for appointment.

$100 PUTS YOU IN BUSINESS.
Clean-cut man for partnership, well-established concern; pleasant business. It's help we want. 818 SAN FERNANDO BLDG.

FOR SALE—First class cabinet and woodwork shop, fine location, good lease. Doing a good business. Good reason for selling. Address F, box 130, TIMES OFFICE.

DRY GOODS, NOTIONS, $2400.
Stock and fixtures worth more than price asked. Terms. Good lease, $40 month. Business forces sale. 419 JOHNSON BLDG.

FOR TOWN—
Gas station, garage combined. Rent $41, long lease, $650 takes all.
504 SAN FERNANDO BLDG.

CONCESSIONS at Los Angeles Amusement Park can now be secured. Prices from $700 up. Exclusive Agents, A. WALDO,
450 I. W. HELLMAN BLDG., 4th and Main.

FOR SALE—Delicatessen clearing $250 mo., in one of Los Angeles best markets. $2250; easy. 604 WASHINGTON BLDG.

$1250 BUYS lunchroom and soda fountain; terms $650 cash, balance easy. 705 PAY BLDG., Third and Hill.

CAFE with 2 living rooms. Couple can clear $300 monthly. Price $1400.
CLINE & STRAWN, 527 Security Bldg.

BAKERY, brick oven, modern machinery, large cash counter trade, rent cheap, price $2250. DOUD, 202 Delta Bldg., 426 Spring.

MEAT market and grocery in good location. Good trade, all cash. Must sell, going East. J. KETKO, 2301 E. 4th.

RESTAURANT for sale at once. Sell all or take partner. Owner must go away. 852 S. BROADWAY.

CAFE and grocery rack for sale. Fine location. 661 S. OLIVE ST.

BUSINESS CHANCES.

BILLIARD PARLOR—
An exclusive billiard parlor, located in the very heart of the office and financial center of Los Angeles, and doing an average monthly business of $1500. This place is doing the above volume of business all of the time, and will show a NET MONTHLY PROFIT OF $1000. 3-yr. lease, renewable, at unusually low rental. Price for this business is $12,000, payable $7000 cash, balance on terms to suit you. Business has been established for 9 yrs., but equipment is comparatively new, as the whole place has been refurnished very recently. It would cost over $20,000 to duplicate the equipment today. This billiard business will stand the most rigid investigation. We will put you on a guaranteed trial and can prove to you by actual records that business is making the returns stated. There is a cigar stand in connection, which shows a nice monthly profit. Tables are all in excellent condition, and are all 3x10 size. For full particulars, see R. L. CARUTHERS, 1216 Hibernian Bldg., 4th and Spring.

RESTAURANT FOR CASH. This is the best bar ever offered for a man and wife to purchase a nice up-to-date good paying restaurant in the heart of Los Angeles; beautiful mahogany booths and fixtures. Has a 5-year valuable lease. This place is clearing around $275 per month. Has good steady trade from motion-picture studios and business men. Is handled for $12,250. Widow who is present owner finds it is too much for her to handle and must sell same. Not a question of location. See
JULIA EIELSE, 713 H. W. Hellman Bldg., 4th and Spring.

GROCERY AND MARKET—
Old established grocery and market, located on Sunset blvd., corner; fine stock about $4500 per month; rent $75, lease; profits $800 per month. Total stock and fixtures about $4000; either grocery or market can be bought separate or together. Owner retiring. Investigate at once. Call CASH, 627 H. W. Hellman Bldg., 4th and Spring.

FOR SALE—At a bargain, a splendidly constructed moving-picture theater building, fully equipped with 502 fine opera chairs, a POWERS PICTURE MACHINE, good piano, roll-top desk, swivel chair, etc.; paying now about 15 per cent on price asked, and can be increased to about 18 per cent. Clear title perfect. E. J. JENNINGS, 4061 Ingalls st., San Diego, Cal. Inspection invited.

OFFICE BUSINESS.
Owner established office business wants cont' genial partner who is willing to stay on the job and learn a good paying business which is bringing $250 to $600 monthly and increasing beyond the control of one man. Equal half interest $2500. Partners, Inc. DALTON INV. CO., 402 Title Ins. Bldg., 458 Spring.

OIL AND GAS STATION.
To LET—UNUSUAL OPPORTUNITY. $5000 WILL HANDLE. OWNER WILL GIVE YOU TRIAL. Want partner in Hollywood section, investment, and help. Increasing better than 1000 gals. gas day, trial given. Books open for inspection. Good accounting system.
837 H. W. HELLMAN BLDG.

OWING to retiring partner will pay real estate business, including 1-year lease on nice outside office, all furnishings. The best of West Side listings, dozens of prospects, etc. Fine West Side location. Doing a good business. Will sell at salesman's end terms. Photographed. A rare opportunity. Address Y, box 401, TIMES BRANCH.

BEACH CONCESSION—
Now is the time to connect; the season is about ready to start. Here is a dandy money-making concession with a 5-year lease. Experience not necessary. You should get your money back in 60 days. Price $1200.
1004 WRIGHT & CALLENDER BLDG. 4th-Hill

AUTO REPAIR SHOP.
HALF INTEREST, $700.
Industrial Co. Fine equipment, accessories, grease, oils and parts. Over $350 in Stutz parts alone. Now clearing around $600 monthly. Will stand closest inquiry. Investigate this. Absolute money-maker. Address Box 42, TIMES OFFICE.

AUTO REPAIR SHOP.
PARTNER, $400.
$200 CASH, BALANCE MONTHLY OUT OF BUSINESS. WEST SIDE LEASE. ESTABLISHED BUSINESS. OWNER SKILLED REPAIR MAN, WILL TEACH PARTNER. HARD WORKER BUSINESS AND SELL FULL ¼ INTEREST AS ABOVE WORTH TWICE THE AMOUNT ASKED. 425 TITLE INS. BLDG., 5TH & SPRING.

ICE CREAM and soft drink concession.
Wonderful location, good business, hurry.
205 OCEAN FRONT, Venice.

CONFECTIONERY, CIGARS, ETC.
Beautiful fixtures, salaried factory, three sunny living rooms, bath, screen porch, etc. Established 10 yrs. Good lease, rent $40 mo. Price $1500. Can clear over $500 monthly. Priced for quick sale at $3150. Will take $1000 cash, balance in 3 or 6 months.
915 WRIGHT & CALLENDER BLDG.
405 S. Hill st.

AUTO PAINT SHOP.
PARTNER, $450.
DOWNTOWN BRICK BLDG., LEASE, PINE OLD-ESTABLISHED BUSINESS. ALL PAINTER WILL TEACH BUSINESS TO GOOD MAN. IF SATISFIED WITH $600 WILL SELL ¼ INTEREST AS ABOVE. 425 TITLE INS. BLDG., 5TH AND SPRING.

FOR SALE—
Figuring store on business street, good location, lease and clean rent. Volume of business over $2000 per month. Will inventory about $2000. Owner wishes to retire to ranch.
2532 FRANK REGOLE,
2532 Tulare st., Fresno, Cal.

WANTED—Experienced office man to act as general manager of branch office of Los Angeles, in contracting business; an investment of $5000 required. This pays $400 per month; only $1800 required. Call MEALS-LADY, 215 STORY BLDG.

HUNTINGTON BEACH—
For Sale—16 lots, heart of district, drilling all around. $3500 buys. 1-5 royalty. 90 days to drill. Cost you nothing to investigate. Terms to suit. FRANCIS C. MOORE, 207 7th st., Huntington Beach.

CIGAR STAND in business district for $400. Daily sales $20. And others at all prices. Peel ball 3 cushion table for sale cheap for less than the tables would cost.
317 WEST 6TH ST., R. 316. 129 W. 2nd.

$100 BUYS one-half interest in old-established business in L. A. Established real estate brokerage, that should clear $200 to $1000 monthly. One man can easily handle. 818 SAN FERNANDO BLDG.

$600 cash buys half interest in busy auto repair and oil station, clearing $300 monthly. Owner is willing to teach general partner. Investigate 2254 S. Broadway.

THE ALCOVE—Classy section of Hollywood; buffet, floor lamps, electric fan, lovely furnishings, doing $30 to $70 day, established 2 years. Must sell at once as owner is ill. CITIZENS INVESTMENT CO., 308 Pacific Mutual Bldg.

FIRST-CLASS photo studio in one of the best cities in Southern California; average $300 a month. Can be made to double this amount. Address J, box 154, TIMES OFFICE.

CANDY STORE AND FOUNTAIN, clearing $400 monthly above all expenses; fully equipped and stocked; will teach buyer to make candies. Call 221 Bank Bldg.

EDWARD D. SILENT & CO., 735 S. Hill.

CIGAR STAND, $800. This
includes all fixtures. Full line staple stock. Short distance from 5th and Spring. Lease over 2 years. Make over $225 per month. ACME COMPANY, 362 Delta Bldg., 426 Spring.

FOR SALE—Best used car business, showroom and location in the city. Must raise money; long lease; rent reasonable. Will sell or trade for good income property. Address 102 WEST CHAPMAN. Phone 218-M. Brea, Cal.

BIG downtown restaurant and bakery lunch; business center, price $5000. Only $1200 down, balance payable out of business. Something seldom offered. Good lease. ACME INV. CO., 362 Delta Bldg., 426 S. Spring.

GOOD going clothing and men's furnishing business, 8 spring st. Saw stock has the fixtures. Cheap rent, good lease. Will sell for about $7000 cash. Partners cannot agree.

TO LET—Storeroom, 15x80, Larchmont Blvd. New business section. Good opening for restaurant and lunch, soda fountain and electric shop. PHONE 10739.

RESTAURANT, transient location, counter and tables, well equipped and stocked, excellent lease, $165 rent; requires $5000 cash. A WALDO, 628 Chapman Bldg. (L. A. Inv.) Bldg.

DID you ever see a bank store fail? If you have $2000.00, can show you a business you can buy ½ interest in that is sure winner. See it. 315 GROSSE BLDG.

RESTAURANT, transient, part business, good locality, leaving city; must sell; auto considered part payment. 6800 HOLMES AVE.

LIST YOUR BUSINESS, HOTELS & APTS. with us for quick sale without publicity. 319½ S. HILL ST. Below 5665.

"ON THE GROUND FLOOR."
For Sale—Meat market for sale, doing a good business. Selling on account of poor health. Box 693, TIMES OFFICE. Long Beach.

CONFECTIONERY, $1750. S.W. location; fine fixtures, good living-room and garage; good income, real $125 a month; real bargain; see this. Rm. 450, 124 W. 4TH ST.

FOR SALE—Up-to-date lunchroom, fully equipped, clearing $500 monthly. Price $2500; good lease, closed on Sundays. Price $1650. PACIFIC LUNCH, Ontario.

FOR SALE—Fruit, vegetable market, located on Sunset blvd., clears $50 to $75 weekly; must be sold immediately. Inquire of 1407 E. 23RD ST.

FOR SALE—Bakery. A good paying place doing $500 business per week. Must sell on account of sickness. Address I, box 130, TIMES OFFICE.

WANTED—A business woman to make small investment and assist in business management. Particulars, CALL 06233 for appointment.

$100 PUTS YOU IN BUSINESS.
Clean-cut man for partnership, well-established concern; pleasant business. It's help we want. 818 SAN FERNANDO BLDG.

FOR SALE—First class cabinet and woodwork shop, fine location, good lease. Doing a good business. Good reason for selling. Address F, box 130, TIMES OFFICE.

DRY GOODS, NOTIONS, $2400.
Stock and fixtures worth more than price asked. Terms. Good lease, $40 month. Business forces sale. 419 JOHNSON BLDG.

UP TOWN—
Gas station, garage combined. Rent $41, long lease, $650 takes all.
504 SAN FERNANDO BLDG.

CONCESSIONS at Los Angeles Amusement Park can now be secured. Prices from $700 up. Exclusive Agents, A. WALDO,
450 I. W. HELLMAN BLDG., 4th and Main.

FOR SALE—Delicatessen clearing $250 mo., in one of Los Angeles best markets. $2250; easy. 604 WASHINGTON BLDG.

$1250 BUYS lunchroom and soda fountain; terms $650 cash, balance easy. 705 PAY BLDG., Third and Hill.

CAFE with 2 living rooms. Couple can clear $300 monthly. Price $1400.
CLINE & STRAWN, 527 Security Bldg.

BAKERY, brick oven, modern machinery, large cash counter trade, rent cheap, price $2250. DOUD, 202 Delta Bldg., 426 Spring.

MEAT market and grocery in good location. Good trade, all cash. Must sell, going East. J. KETKO, 2301 E. 4th.

RESTAURANT for sale at once. Sell all or take partner. Owner must go away. 852 S. BROADWAY.

CAFE and grocery rack for sale. Fine location. 661 S. OLIVE ST.

PARTNERS—Wanted.

A REAL OPPORTUNITY—
Partner in company sub-leasing concessions in amusement lot located at one of Los Angeles' popular parks. Investment required, $8000 for 1-3 interest. Investor to handle all books and moneys collected from concessions. Working on a 5-yr. lease. Must be seen to be appreciated. Don't fail to take advantage of this opportunity. 450 I. W. HELLMAN BLDG., 4th and Main.

WANTED—PARTNER, $1250 and services secures half interest in old-established business, clears $10,000 yearly; $200 monthly salary and half profits to ambitious party who will attend to part of the outside details of the business. This is an exceptional opportunity for a beginner. Experience not necessary. Car furnished. See MR. PELTON, 407 Chamber of Commerce Bldg., Fr., Main 4582.

WANTED—Party, $2000 cash each, two parties to join me in taking out two patents and make a little fortune quick; thousands could be placed today if we had them ready; much needed; big money savers. Address Z, box 310, TIMES BRANCH.

WANTED — Young man with bus. ability wants partner, honest and energetic, for real est., bus. chance and in. Have good office and doing good. Ext. 15 mo. $750 required. Address K, box 268, TIMES OFFICE.

PARTNERS—Wanted.

WANTED—Partner, $750 for ¼ int. to reliable man as working partner in estab., well known office with more work than one can handle. Experience not req'd. Work easily learned. 416 JOHNSON BLDG., 356 S. Bdwy.

WANTED—To a reliable, energetic business man I will sell ¼ interest in my 14-year established real estate business. See L. G. ALLEN, 1607 Trolley-way, Venice, or will take a good salesman.

WANTED—Good man with $1000, go in with me, brokerage business. If you want to make some money, think we can do it. PHONE 851174 for appointment.

WANTED—A partner with capital and experience. Call 2000 WEST PICO.

BUSINESS CHANCES—Wanted.

WANTED—
65138.
WE HAVE SEVERAL BUYERS
65138.
waiting for businesses of various kinds. If you have anything to sell and your PRICE IS RIGHT, communicate with us immediately. Our policy is to give every man a square deal, at the lowest possible cost.

EQUITABLE INVESTMENT CO.,
216-17 Black Bldg., 857 S. Hill.

DO YOU WANT TO SELL? WE WANT TO CONSULT US—The largest and oldest organization in the West, selling all kinds of established business; city or county. (No advance charges.)
CAPITAL PRODUCED.
PARTNERSHIPS FORMED.
IT'S RESULTS THAT COUNT—NOT PROMISES
CORRESPONDENCE SOLICITED.
STRICTLY CONFIDENTIAL.
FIDELITY FINANCE INV. CO.
713 H. W. Hellman Bldg. Bdwy. 1335.

WANTED—Garage partnership; am a first-class mechanic, married and steady, willing worker; can give best of references as to character and ability, want an established garage in live suburban town doing a good business, must stand strict investigation. Tangible assets must be sufficient to cover money invested; am a wide-awake fellow, a good talker and able to meet the trade; will pay $1250 cash for ½ equal half interest; if this does not cover balance will be met by monthly payments. Write all particulars. Address L, box 76, TIMES OFFICE.

WANTED—A man, age 45, with more than 20 years' practical business experience, covering office, purchasing, selling and financial ends of business, until recently secretary and manager of manufacturing concern, doing over seven million dollars business. Partner, has just moved to Los Angeles and desires executive position with some company doing profitable business; also opportunity to invest in same later if position proves satisfactory. First-class references. Address A, box 151, TIMES OFFICE.

WANTED—SOLD IN TEN DAYS.
All lines of business sold; partners obtained, additional capital secured. We have cash buyers waiting. Our trained salesmen bring REAL BUYERS DIRECT to you. For QUICK ACTION get in touch with this office at once. PHONE 15404. We can sell your business in TEN DAYS. Eleven successful years in this business.
IDEAL LOAN & INVESTMENT CO.,
Suite 527 H. W. Hellman Bldg., 4th-Spring.

WANTED—LIST WITH US. LIST WITH US. FOR QUICK ACTION AND GOOD RESULTS. We have REAL BUYERS with READY CASH. If you want to SELL your business, LIST it with us at once.
GUARANTEE BROKERAGE COMPANY,
810 C. C. Chapman Bldg.,
Broadway, at Fifth st.
Tel. 13555.

WANTED—Have two acres, 35 minutes from downtown, 5-room home, fruit trees, will exchange for good business, general merchandise or grocery preferred. Main 785, ask for MR. CUMMINGS.

WANTED—Have chandler car and services to offer salesman with line of salable merchandise; partnership basis. Have had many years' experience as salesman in Cal. PHONE 526417.

WANTED — ALL CLASSIFIED ADVERTISEMENTS FOR THE EVENING TIMES MUST BE RECEIVED BEFORE 5 P.M. SATURDAYS.

WANTED—Opportunity by young man with good references, with downtown office, to look after business of any firm, either out of town or local. Address N, box 224, TIMES BRANCH.

WANTED—To own a large and beautiful home in the Rose Bowl, Pasadena, that I desire to exchange for stock or stocks of merchandise in any good city, anywhere. E. R. PYLE, Lock Box 1143, Los Angeles, Cal.

WANTED—If you want to buy or sell a business, let us do it. We do all kinds of advertising. Quick results. No misrepresentation. GRAVES & CO., 727 Chapman Bldg.

WANTED—Gas station, must pay $2000, pay $1200 cash, must show good returns and stand rigid investigation. Address Z, box 331, TIMES BRANCH.

FOR SALE—Hotels! Hotels! Hotels! List that hotel, apartment or rooming-house with us. Quick action. Call at once. 204 PACIFIC ELECTRIC BLDG.

WANTED—Have you want to sell your business? Phone 11152. Write or call at once.
ASHLEY & MARTIN, 504 Cit. Nat. Bk. Bldg.

WANTED—Man to manage grocery or fruit store up to $2500. Must stand trial. Address K, box 61, TIMES OFFICE.

WANTED—Business sold in 5 days. Phone 62178. Specialists in Partnerships. FIDELITY FINANCE ING. 803 Hibernian Bldg.

WANTED—To purchase for cash, fair-sized business that is making money. JENKINS, 213 H. W. Hellman Bldg.

WANTED—Have town offices, will handle any legitimate proposition, main or side line. Address Z, box 627, TIMES BRANCH.

WANTED—Home baker, full details 1st letter. Address L, box 220, TIMES OFFICE.

LEGAL NOTICES.

NOTICE. I will not be responsible for any debts contracted by my wife, Mabel Cleaning Co. after May 18, 1921, as my income is exempted. D. W. CHARTERS.

MY WIFE, Mabel Borrington, having left my bed and board, I will not be responsible for any debts contracted by her. Signed, ADAM BORRINGTON. 1641 Mineral ave.

TOO LATE TO CLASSIFY.

FOR SALE — Broadway restaurant, money maker, business will double in 30 days; if you want good business, all new fixtures, for $3500, if sold today. Phone 280647; evenings Pico 2794.

FOR SALE—1 ft. meat slicer, will sacrifice. 828 S. GRAND. Pico 237.

HIGH SCHOOL ORGAN.

Big Musical Instrument to be Installed at Chaffey.

[LOCAL CORRESPONDENCE.]

ONTARIO, May 19.—Word was received today that the new $30,000 pipe organ to be installed in Chaffey Auditorium was shipped from the factory of the Austin Pipe Organ Company at Hartford, Ct., April 28, and preliminary installation work has already commenced at the local high school.

With the installation of the new organ, Chaffey High Schol will take another great stride forward in the music line, for very few high schools offer courses in pipe organ instruction.

The organ is to be of the latest concert type and will have chime and harp attachments. It is said that it will be the only organ of like type in Southern California outside Los Angeles.

Installation work is expected to be completed July 1. The funds for the new organ were provided at a recent bond election in the Chaffey union district.

FATAL POISONING DUE TO ACCIDENT, VERDICT.

[EXCLUSIVE DISPATCH.]

FRESNO, May 19.—Returning a verdict of "death from poison taken by accident," a Coronor's jury today ended an inquest over the body of Mrs. Vida I. Baker, aged 33, who died at her home here Tuesday night.

Two women neighbors who cared for Mrs. Baker as she was dying testified she told them that she had taken the wrong medicine by mistake. An analysis of the stomach showed the presence of poison, contained in a medicinal preparation which her husband had taken in small quantities for heart trouble several years ago.

Funeral services will be conducted in Los Angeles where her mother, Mrs. Lillian B. Collins, resides. Mrs. Baker leaves a husband, George O. Baker, two children, three sisters and a brother.

REBEL SEEKS AMNESTY.

[BY A. P. NIGHT WIRE.]

MEXICO CITY, May 19.—Gen. Eduardo Hernandez, who has been heading a minor revolt in the Huasteca district of Vera Cruz, has asked President Obregon for amnesty in case he surrenders. It is probable his request will be granted.

NEW HOLIDAY GIVEN BUMPS.

Governor Lauded for His Veto of "Roosevelt Day."

Latest Song Hits Are Stolen, Says Lecturer.

New York Springs Latest One, the Hat Cafeteria.

BY HARRY CARR.

[EXCLUSIVE DISPATCH.]

NEW YORK, May 19.—One of the ironies of politics is that Gov. Miller of New York, having been unmercifully walloped and abused for gracious deeds, has now made a real hit by an apparently ungracious veto. The press and the business men of New York have patted him on the back for his act of killing the bill, which would have made a legal holiday of Theodore Roosevelt's birthday.

The New York papers in commenting upon the Governor's veto say that Teddy's memory does not need to have the banks closed to remain a revered day. The truth is New York already has so many holidays that the working days are just intervals in which to rest up for another one. The real dread of New York business men is that politicians will get the legal holiday habit which was started when Big Tim Sullivan of Tammany Hall had Columbus Day set aside in order to tickle the Italian vote.

With such an immense foreign population, the East Side is an feto most of the time, between Jewish religious holidays and Italian saints' days with a liberal sprinkling of Garibaldi celebrations thrown in for good measure.

STOLEN MELODY.

Dr. Sigmann Spaethe, a well-known New York musician, has swung a hard solar plexus into the pride of our "native American composers." He created a mild sensation recently during a lecture at a New York college on the statement that more than 80 per cent of New York's "song hits" are stolen outright.

He said that "The Vamp" was taken from a song by Puccini, and that "The Castle of Dreams" was lifted outright from an obscure composition by Chopin. Dr. Spaethe asserted that "I'm Forever Chasing Rainbows" was note for note another Chopin melody. "My Mammy," he asserts, was taken from Schubert. "Margie," the doctor contends, with terrible scorn, is a clumsy blend of Chopin and two other composers.

If the professor is right in his contention, the young jazz artists like Irving Berlin must have indulged in much scornful laughter at the expense of the musically-untrained American public, because all of these songs have earned fortunes for the "authors," who, according to Dr. Spaethe, have simply syncopated well-known classics.

Berlin, who has amassed a princely fortune from his songs, was formerly a waiter in an East Side cafe and sang between times as he ladled out the pork an'. I have been told many times by Hungarian musicians that ragtime is not negro melody and has nothing to do with native American music. It is Gallician—from the Galician Jewish folksongs. Most of the popular American composers originally hailed from that part of the world.

"HAT CAFETERIA."

The hat cafeteria came into being in New York on May 15 by force of circumstances, but will probably remain an institution. The town-Topic of Immemorial New York has put on straw hats on May 15. Last Saturday it looked as though Sunday would be a fine day. Wherefore there was a mad stampede for the hat stores.

One by one the big hat stores on Broadway gave up the struggle of trying to wait on the customers. They turned the customers loose in the shelves to wait on themselves and stationed the clerks at the door to see that nobody got out with a new hat without paying for it.

And, after all, Sunday turned out to be a miserable day and they couldn't wear them.

MISS HAMMER BETTER.

Victim of Long Sleep Now on Way To Recovery.

[LOCAL CORRESPONDENCE.]

VENICE, May 19.—That Ethel Hammer, 15-year-old girl who for nearly three months was in the grip of the sleeping sickness, will recover is the announcement which Dr. Russel Sands made today. Though she had become paralyzed and her intelligence had been numbed as the result of her long stillness, she now can move her arms and head and speaks aloud with understanding. She eats solid foods now and is gaining in weight. These facts physicians declare are encouraging as it was not believed, some time ago, that the girl would recover.

Miss Hammer, who is the daughter of Mr. and Mrs. Julius Hammer of 16 Florence avenue, Venice, fell asleep, a presumably healthy girl, on the afternoon of Jan. 23, 1921.

DEAL INVOLVES $1,750,000

Irrigation District Buys Properties of Fresno Land Company.

[BY A. P. NIGHT WIRE.]

FRESNO, May 19.—Formal transfer of the properties of the Fresno Canal and Land Corporation to the Fresno Irrigation District for $1,750,000, authorized by the State Railroad Commission in San Francisco Saturday, was made here yesterday. M. F. Tarpey, the chairman of the board of directors, announced that George L. Swendsen would be engineer and manager for the district.

The Fresno Irrigation District comprises 242,000 acres and is the largest in the State.

WINDOW THIEVES ESCAPE WITH LOOT.

[BY A. P. DAY WIRE.]

RIVERSIDE, May 19.—Thieves smashed the show indows of a local jewelry store early today, removed the contents of the display cases, then walked across the street to a competing store and repeated the operation. A local newspaper man came upon the men as they were completing the second robbery and saw them leap into an automobile and drive away. The value of the stolen jewelry was estimated at $3800.

MIDDLE WEST NEWS IN BRIEF.

[EXCLUSIVE DISPATCH.]

DENVER, May 19.—Mrs. Thomas Keeley, prominent club woman and president of Children's Home, died yesterday following an operation.

Miss Elizabeth Wilkinson and Floyd C. Wilson were married yesterday.

Miss Edith Griswold and Paul W. Fullerton, investment broker, were married yesterday and will leave tomorrow for Los Angeles, on their honeymoon.

Mr. and Mrs. Walter Watts Grey of Philadelphia, are in Denver en route to Colorado Springs for a month at the Broadmoor. They are planning several weeks' visit in Los Angeles, and Honolulu, thence to Japan, India, France and England.

OMAHA.

OMAHA, May 19.—Mrs. John A. Munroe, wife of John A. Munroe, former vice-president of the Union Pacific, left an estate of $400,000.

Henry Oelschwager, Elk Horn farmer, killed himself Wednesday because his friend, Herbert Birbach, was killed in an automobile accident last week.

Tom Dennison, well-known political chief, has announced he will leave Omaha permanently and will go to Southern California to live.

John W. Evans, old-time musician, died Wednesday in Chicago.

Mrs. Milton R. Thorpe of Nebraska City, has sleeping sickness.

DETROIT.

DETROIT, May 19.—Miss Ella Joy has returned from California and is with her parents, Mr. and Mrs. Richard Joy, at Grosse Pointe.

Mr. and Mrs. Andrew Green are planning to take their departure some time this month for Syracuse where they will make their home.

Mr. and Mrs. Harry V. Mutter, who have been visiting in Atlantic City, will make a visit in New York before returning home.

Mrs. Stanley Rickords returned yesterday to her home in Chicago following a visit with her sister, Mrs. Berrien Eaton, at Grosse Pointe.

DES MOINES.

DES MOINES, May 19.—Mrs. H. B. Heggie and Miss Falk, have returned from spending the winter in Los Angeles.

Mr. J. J. Paymur has returned to the city from a winter sojourn in California.

Mr. and Mrs. Al C. Miller, who have been spending the winter in California, have returned to their home.

Mrs. Charles A. Rawson, accompanied by her mother, Mrs. E. E. Hubbard, has returned from Southern California.

MILWAUKEE.

MILWAUKEE, May 19.—Mrs. Lavinia S. Nowell, widow of Winslow Nowell, former postmaster, is dead. She had lived in Milwaukee more than seventy years.

Mr. and Mrs. Isaac D. Adlock have returned from California, where they spent the winter.

Mrs. George H. Noyes, after a winter in Honolulu and California, is at her summer home at Birule, where she will remain until fall.

Green Bay club women are charging that school-teachers are indirectly responsible for the fall of young girls. In a communication to the school board, they state that the teachers' mode of dress is a detriment to youthful morals. Mrs. Samuel Hastings, president of the Green Bay Women's Club, said "extremes in dress had been noted among the older women."

ST. LOUIS.

ST. LOUIS, May 19.—Miss Grace Miller Woods will be married Thursday evening to W. Carey Payne.

Mr. and Mrs. W. S. Walter have bought a large ranch in Oregon, where they will make their future home.

Miss Marguerite Perry will leave Sunday for California, where she will spend the summer months.

Robert L. Morton, who will represent the Rotary Club at an international conference in Scotland, has been elected president of the City Club.

Miss Margaret Dazey will be married June 2 to H. W. Draughon.

KANSAS CITY.

KANSAS CITY, May 19.—Mr. and Mrs. D. L. James have returned from a visit in New York.

Mr. and Mrs. Thomas H. Mastin have returned from a visit in Louisville, Ky.

Mr. and Mrs. Louis C. Boyle, of Washington, D. C., will arrive Friday to visit their daughter, Mrs. Frank Welsh, and Mr. Welsh.

Mrs. Thomas Allen Wright, Jr., of Wilkesbarre, Pa., was the guest of honor at a luncheon which Mrs. J. F. Ellison, Mrs. Smith Downs and Miss Alice Crew Jones gave today.

INDIANAPO

WHAT'S DOING TODAY.

Loyola Club of Loyola College will give dance at Columbia Auditorium, 614 South Flower street, tonight, in aid of fund for further equipment of science department of college.

Vaudeville show, Normal Hill Center, 9-15 p.m., in aid of work of Children's Community Theater.

North Carolinians celebrate Mecklenburg Declaration of Independence with dinner at Y.M.C.A. Cafeteria, 721 South Hope street, 6 p.m.

Cincinnati Club, last reception of season, Friday Morning clubhouse, 940 South Figueroa street, 9-15 p.m. Dancing and cards.

Art teachers meet at 4 p.m. in Tajo Building, First and Broadway, to form art alliance.

Training School of University of California, Southern Branch, presents musical festival at 855 North Vermont avenue, 2 p.m. and evening.

Moonlight dance for officials and employees of Union Oil Company at Norchester gardens, 919 West Adams street, tonight.

Fire Chief Scott speaks at 8 p.m. at Buchanan-street school, Highland Park, on fire prevention.

Clan Alpin Improvement Association, mass meeting, schoolhouse, North Lincoln Park avenue and Flora street, to discuss car line and better school accommodations.

Rotary Club, luncheon, noon, Alexandria ballroom.

Foreign arts and crafts exhibit, under auspices of Los Angeles District Federation of Women's Clubs, Exposition Park.

Valencia Orange Show, Anaheim.

Convention of Disabled Veterans of World War, 311 West Third street.

Stanton Woman's Relief Corps will serve dinner at noon in Patriotic Hall, 1816 South Figueroa street. Memorial services, afternoon.

Joint Technical Societies, annual meeting, Roma Cafe, 616 South Hill street, tonight.

Community service, Central Baptist Church, Alvarado and Pico streets, evening.

May ball of The Sunshine, Kramer Studios, 1500 South Figueroa street, tonight.

AMUSEMENTS.

New Symphony—"A Perfect Crime."
Orpheum—Vaudeville.
Garrick—"Madonnas and Men."
Majestic—"Turn to the Right."
Hippodrome—"Wing Toy."
Clune's Broadway—"Two Weeks With Pay."
New Pantages—Vaudeville.
Pantages Broadway—Musical Revue.
Gore's Burbank—High Jinks Musical Comedy.
Gore's Capitol—Armstrong's Baby Dolls.
Alhambra—"The Old Reliable Hole."
Morosco's Theater—"Adam and Eva."
Superba—"Reputation."
California—"The Education of Elizabeth."
Miller's—"The Money Changers."
Grauman's Rialto—"Buried Treasure."
Mission—"Through the Back Door."
Kinema—"Sowing the Wind."
Philharmonic Auditorium—"Over the Hill."
Mason Opera-house—William Collier in "The Bottomley."
Grauman's—"The Traveling Salesman."

THE CITY
AND ENVIRONS.

For Salina Folk.

Former residents of Salina, Kan., will have their annual picnic in Sycamore Grove tomorrow.

For Minnesota Folk.

Former Minnesota folk will hold their semiannual picnic in Bixby Park, Long Beach, tomorrow.

Business College Dance.

The Los Angeles Business College will give a dance in the Walker Auditorium tomorrow at 8:30 p.m.

To Hotel Brokers.

Deputy Real Estate Commissioner Anderson will speak at a luncheon meeting at the Los Angeles Hotel Brokers' Association at noon tomorrow in the Indian grill of the Alexandria.

To Scribblers' League.

Rupert Hughes will be the principal speaker at the Scribblers' League meeting, to be held tomorrow evening in the clubrooms on the eighth floor of the Brack-Shops. Members are requested to bring their manuscripts for the short story contest, as it closes May 21.

On Fire Prevention.

Fire Chief Scott will speak at 8 p.m. today at the Buchanan-street school in Highland Park on the subject of fire prevention, and will show motion pictures in connection with his talk. The meeting is to be held under the auspices of the Occidental Improvement Association.

Presenting "Mother Goose."

The training school of the University of California, Southern Branch, will present at 855 North Vermont avenue at 2 p.m. today a musical festival, "Mother Goose," by the first, second and third grades. In the evening "Hiawatha" will be given by the fourth, fifth and sixth grades.

To Form Art Alliance.

Art teachers of Los Angeles will meet this afternoon at 4 o'clock in the Tajo Building to form an art alliance, similar to the Art Alliance of America. All interested are invited. Miss Edna B. Lowd of the University of Southern California is chairman of the committee on arrangements.

To Give a Dance.

A dance will be given at the Union League Club tomorrow evening under the auspices of the Ninety-first Division Association of Southern California. One object of the affair is to get together Ninety-first Division men in preparation for the division reunion to be held here September 24 and 25.

Maple Leaf Club to Meet.

The Canadian Maple Leaf Club will meet in the Gamut clubhouse tomorrow evening for the installation of the following recently elected officers: Howard Shaver, president; George Barret and Ray Burton, vice-presidents; William C. Brighton and Oscar Ewing, secretaries, and John Bain, registrar. At the completion of the ceremonies dancing will begin.

For Children's Theater.

A benefit vaudeville show will be given at Normal Hill Center at 8:15 p.m. today to further the work of the Children's Community Theater of Los Angeles, which is sponsored by the Drama League and the National Community Service Bureau. The program will be made up of specialty numbers donated by the local colleges and high schools. Other numbers will be given through the courtesy of Lincoln Heights Community Theater, Rigg's Orchestra and Southern California Music Company.

For Moonlight Picnic.

The Hollywood-Vermont Association will give a picnic tomorrow afternoon and evening in Vermont Canyon, Griffith Park, on the site where the Greek theater is to be erected. Free transportation will be provided by fifty automobiles, which are to leave Hollywood Boulevard and Vermont avenue at 2 p.m. Races and a ball game will be given during the early part of the afternoon, after which Chief Engineer Osborne of the Board of Public Utilities, Mrs. Leafie Sloan-Orcutt and others will make addresses. The feast will begin at 6 p.m. In the moonlight Mr. and Mrs. Roy J. Regnier will sing solos and duets and A. Ray Conditt will lead in community singing.

BUSINESS BREVITIES.
[Advertising.]

Weaver Roof Manufacturing Company, Sylvester L. Weaver, president, 339-341 East Second street. Broadway 784. Ask your dealer for Weaver roofings, water-proof papers and paints.

The Times Branch Office, 619 S. Spring street. Advertisements and subscriptions taken. Telephone Pico 700, 10391.

White china for hand-painting. Chapman & Dailey, 233 S. Broadway.

Dr. Crocker now at 321 W. Third.

Best in photography. Steckel studio.

TOUGH NUT PUT TO COMMISSION.

Policing of Upper Silesia is Knotty Problem.

Korfanty Troops Demanding Guarantees.

Won't Disarm Till Protection is Assured.

[BY CABLE—EXCLUSIVE DISPATCH.]

BERLIN, May 19.—If, as now appears to be the case, the Korfanty insurrection is breaking down through the outside exertion of diplomatic pressure combined with the lack of money and food, the inter-Allied commission at Oppeln is faced with a policing problem for Upper Silesia for which it has no concerted plan formulated.

The Korfanty troops are determined not to disarm or disband until they are assured that this policing will be effective. Already there are many indications that the Polish insurgent's followers intend to take matters into their own hands and continue the revolt as a proletarian insurrection directed against the German mine owners.

SUPPORTED BY REDS.

This view is supported by the presence of Bolshevik agents, plentifully supplied with money, in Upper Silesia. This latest movement is also countenanced by German Communists, who are keeping tab on the German irregulars, who are organizing at Brieg between Oppeln and Breslau, on the Oder.

Meanwhile the inter-Allied commission is still at loggerheads. The French commander, Gen. Lerond, is trying to keep the city and believes he can re-establish tranquility with the troops at present there. This, however, the British and Italians do not believe.

The course of events, as usual, has drawn the British and Italians toward a sympathy for the Germans as the French are not neutral, siding openly with the Poles. The only Italians within the insurrection line are a few guards at Gleiwitz and there are no British troops at all, only a few officers in some of the larger towns. The Italians are naturally extremely bitter against the Poles, because of the heavy losses sustained by the Italian forces in the fighting.

The pro-German sentiment among the British officers in Upper Silesia, is largely due to the fact that they commanded most of the plebiscite police during and after the campaign. When the insurrection broke out, the Polish police deserted, and the British officers found themselves commanding only the Germans, who naturally continued to be obedient.

BECOME ALLIES.

As the Englishmen fought side by side with the German police they became allies in fact, and the British showed no hesitancy in recruiting more police from among the German Heimattreu organizations.

If the Germans, either alone or under the direction of the handful of British officers now in the district, are permitted to attempt to restore order in the disturbed regions, it will mean perhaps more local terrorism than the Poles were guilty of, as the Germans feel the matter is a blood feud and want vengeance.

The death total of the insurrection thus far is approximately 2000 and may easily be double that number, when all the details of the fighting are known. The German heimattreus are only waiting for a chance to cross the Oder and talk openly of another Bartholomew massacre.

BRITAIN NOT WORRIED ABOUT YANKEE FLEET.

BUT DOES OBJECT TO COMPETITION THAT MIGHT MAKE BAD FRIENDS.

[BY CABLE—EXCLUSIVE DISPATCH.]

LONDON, May 19.—"Great Britain has no objection to an American Navy that is the equal to her own, but objects strongly to naval competition which might lead to a conflict between the nations striving to outbuild each other.

"Also, Great Britain would welcome whole-heartedly any invitation from America to participate in a discussion with a view to naval disarmament."

These statements were made by a high diplomatic official whom I questioned regarding the situation created by probable passage of the Borah amendment now before the United States Senate.

"We have always stood for disarmament, as witness our action at The Hague in 1899 and 1907," he continued, "and we would doubly welcome such an invitation from America, a nation which stands in the world with Great Britain for holding the same ideas with regard to world peace and order."

Lord Lee, first lord of the Admiralty, who is responsible for the naval policy, referred me to his speech at the annual dinner of the Institution of Naval Architects in London last March in which he categorically accepted America's right to build an equal navy.

PRESIDENT HELPS IN CAVALRY ANNIVERSARY.

[BY A. P. DAY WIRE.]

WASHINGTON, May 19.—President Harding motored to Fort Meyer, across the Potomac River from Washington, this morning, and reviewed the Third Cavalry as part of a celebration commemorating the seventy-fifth anniversary of the regiment's organization. Secretary Weeks and Maj.-Gen. March, Chief of Staff, were with the President in the reviewing stand.

The regiment first gained distinction in the Mexican War when, according to its traditions, it was given the honor by Gen. Scott of raising the Stars and Stripes over Chapultepec.

RATE FOR SHIPPING ONIONS IS INCREASED.

[BY A. P. DAY WIRE.]

SAN FRANCISCO, May 19.—The rate for shipping onions by steamer from Pacific to Atlantic points was increased today from 50 to 65 cents a hundredweight by the Pacific Coast North Atlantic shipping conference, but fertilizer rates were reduced. The onion tariff is effective June 18.

TO BE STRICT ON SIZE OF STRAWBERRY BOXES.

MADDOX ORDERS DEPUTIES TO WATCH FOR VIOLATIONS OF LAW.

[BY A. P. DAY WIRE.]

SACRAMENTO, May 19.—In the first official order signed by him since taking charge of the office, Maddox, superintendent of the Department of Weights and Measures, today issued instructions to the deputies serving under him to work to the end of obtaining stricter enforcement of the department's ruling fixing the size of strawberry baskets at twelve ounces.

At present, according to reports received here, the markets at various places in the State are being flooded with berries in eight-ounce boxes, in violation of the standard fixed several months ago, Maddox said. Maddox contends that the interests of the consumers are safeguarded through the use of twelve-ounce boxes.

Violations are said to be most common in the counties of San Joaquin, Santa Clara and San Francisco.

ONE PRICE ONLY
BRIDGEWORK (best) $5
INCLUDING YOUR CHOICE OF ANY MATERIAL, WITH 22K GOLD CROWNS, PORCELAIN REMOVABLE FACINGS, INLAY, CROWN OR POST ATTACHMENTS, REMOVABLE OR FIXED. THE VERY BEST THAT CAN BE MADE AT ANY PRICE.
Guaranteed to Wear Your Lifetime.
I CURE PYORRHEA $2
TREATMENT, PER TOOTH ..... NO OTHER CHARGES.
Hundreds of Satisfied Patients Will Testify to My (15 Years) Success as a PYORRHEA SPECIALIST
I Can Save Your Teeth When Other Dentists Would Extract Them! Consultation and Expert Diagnosis FREE!
X-RAY PICTURES
Single exposure $1.00
Additional exposures (each) 75c
Ten exposures $5.00
Complete set (32) $5.00
Perfect Pictures Guaranteed
DR. BAKER EXAMINATIONS FREE
Room 301-2. 536 S. Broadway.
Hours, 8:30 to 6. Sundays, 9 to 12.
Phone 12071.

Teeth as Low as $5—Best $7 Set
Gilet set, seeks better, no matter how much you pay. Including your choice of finest material (metal excepted). Guarantee to last $7.00
MY EXTREMELY LOW PRICES
Teeth to bow as $5.00
Best Set of Teeth (either set) $7.00
Gold Crowns (22 karat) $3.00
Bridge Work (per tooth) $3.00
Porcelain Crowns $3.00
Gold Fillings ..... $1.00 up
Gold Inlays ..... $3.00 up
Synthetic Porcelain Fillings ..... $1.00 up
Silver Fillings ..... 50c up
Cement Fillings ..... 50c up
Teeth Treated 50c
Pyorrhea Treatment, per tooth $2.00
Nerve Removed (painless) $1.00
Teeth Extracted (painless) 50c
No Charges for Painless Extracting and Cleaning, when other work is contracted for.
Set Gold is durable. I pay cash or allow you full value for it on dental work.
GET A DENTAL PARLOR. 2 PRIVATE, high-class, sanitary dental offices with sterilized instruments and gowns; cosmetic, where you will not be ashamed to expose to your friends.
X-RAY FREE
Single exposure $2.00
Additional exposures (each) 75c
10 Exposures $15.00
Complete set (32) $15.00
Perfect Pictures Guaranteed
EXAMINATION FREE—PHONE 5000
DR. FAIRFIELD
Entire Third Floor, 136 S. Broadway
Hours: 8:30 to 9:00. Sundays, 9 to 12.

THE BLIND MAN
Established 1891
Linoleum—All new designs; best grade inlaid. Our past reputation stands back of every yard. Prices moderate.

Commercial Photography
TELEPHONE BROADWAY 1950
PUTNAM STUDIOS
737 SO. LOS ANGELES ST.

Your WATCH
Repaired no matter how badly broken, for $1.50
Am. Watches only
Our Reason
Every watch we repair adds another satisfied customer to our list of thousands. Work guaranteed two years.
MAGNOLIA JEWELRY CO.
Elgin, Waltham Watches, Gold Filled Cases, $10. (Bring This Ad With You)
619 S. Spring Street

Deafness
Our system of treatment for Catarrh, Head Noises, Deafness and the troubles which accompany it is not only effective, but absolutely free from pain. No disagreeable instruments are usually necessary, as the inner tubes, which become blocked up and cause ringing and buzzing sounds and impair the hearing faculty, open up readily and the bones of the ears are restored to elasticity by our method. The disagreeable noises are then quickly stopped.
The treatment has immediate effect—there is no shock, no pain.
Advice free and invited. 256 SOUTH BROADWAY, Room 716. Hours, 10 to 5; Sunday, 10 to 12; Wednesday evening, 6 to 8.—[Advertisement.

Ringworm—Scalp Sores
If you want speedy help try D.D.D. Prescription. So easy to apply; not greasy or messy. It washes into the scalp and the relief is instant. Try it today. We guarantee the first bottle. 35c, 65c and $1.00.
D.D.D.
THE Lotion for Skin Disease
THE OWL DRUG COMPANY.

Metropolitan Beauty Parlor
Specialize in Facials, Scalp Treatments and Henna Packs. Special rates Tues. and Wed.
518-519 Metropolitan Bldg. Main 64756.

W. Dwight Hammond AUCTIONEER
OLDEST AND LARGEST AUCTION HOUSE IN THE SOUTHWEST
BOOMS 203 S. MAIN PHONES 63848 & 67070
"BUY AT AUCTION"
Expert in Every Branch of the Auction Work—Watch Ads for Big Sales. Phone for information.

CARPET CLEANING AMERICAN
Rug and Carpet Cleaning Co.
1667-1677 E. 32d St.
South 3024 South 3024

Odorless Gas Heat Means Health
See the Lawson Odorless demonstrated by Hdwe. & Dept. Stores

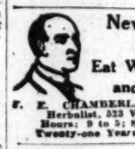
New Stomachs for Old
Eat What You Like and Be Happy
F. E. CHAMBERLAIN, New Zealand Herbalist, 323 West Eighth St. Hours: 9 to 5; Saturday, 9 to 6. Twenty-one Years in Los Angeles.

"UZA" FOR YOUR HAIR
"Uza" Hair Remedy positively removes dandruff, grows new hair, restores color and beauty to gray and faded hair. Ask your druggist. Always in stock at the OWL DRUG STORES, Los Angeles, Pasadena and Venice.

"The Exclusive Specialty House for Feminine Apparel"
Garments of Style, Quality, Popular Prices
Myer Siegel & Co.
443-445-447 Broadway
Special
for Friday and Saturday only
Italian Silk Vests
at $2.65
Women's fine quality Italian Silk Vests—bodice, round and elastic top models, in dainty flesh tints.
Extraordinary values at this exceedingly moderate price.
(Main Floor)
Garments of Style, Quality, Popular Prices
"The Exclusive Specialty House for Feminine Apparel"

DON'T BE A CAMEL!
Make Your Own Beverages at Home
For Your Next Brew
PABST BLUE RIBBON MALT SYRUP—"THE DARK"
It's Made Milwaukee Famous
—NUF SED—
Manufactured exclusively for us in this territory by the Pabst Blue Ribbon Brewery of Milwaukee. Each can guaranteed by them to be made of the best obtainable malt and now cereal. It is not an adulterated product and is the only Malt Syrup on the market that is pasteurized and clarified in the can, which gives you a clear product.
Remember You Use No Claro or Gelatine With This Product
HOPS
We handle nothing but the best selected California Hops, packed in 2 oz., 4 oz., 16 oz. sanitary packages.
CORN SUGAR—Something New
For Your Next Brew — It Has the "Pep"
We also carry a complete line of Bottlers' Supplies. Fleishman's Yeast received fresh daily. You have tried the rest, now try the best. We ship to all points.
BLUE RIBBON WINERY
SAM BENNETT, Prop.
706-08 South San Pedro St., Los Angeles, Cal.
Pico 3949. Open All Day Sunday. Pico 3949.
SOUVENIR SPECIAL Given With Every Order—A Jumping Mule With a Kick.

TWO AUCTION SALES
At 2 P.m. Monday, May 23 At 3 P.M.

2-Acre Orange Ranch
Fine 7-year-old Valencias, best condition, plenty of water, frostless, at western edge of Tejunga, one mile east of Sunland, ½ block off Foothill Blvd. at Los Angeles St., will be sold to highest bidder. Property is clear and can give best title.
Terms: ½ Cash, Balance Easy

14 Beautiful Lots
40 to 60 feet frontage
covered with wonderful big live-oak trees and adjoining the famous.
Monte Vista Live Oak Park
At Sunland, the most picturesque spot in Southern California, the ideal place for your week-end home, only a short distance from Los Angeles and Pasadena on Foothill Boulevard. Best of water and a climate unequalled anywhere. Postoffice and stores only one block away. In the heart of a great fruit belt. On one lot is a four-room and a three-room cottage; an another, a four-room; on another, a large cottage which can be divided into four rooms; a fourth lot has a large garage. Don't fail to secure one of these fine lots.
TERMS ¼ CASH. BALANCE EASY PAYMENTS
S. K. NOLAND AUCTIONEER Best in the West
6522 Hollywood Blvd. 577-825 Holly 405

AUCTION SALE
15½-Acre Ranch
Tuesday, May 24
AT 2 P.M.
SALE ON PREMISES
On West 5th St. Boulevard, Santa Ana, 2 blocks west of $100,000 greenhouse and interurban crossing.
Improvements, 2 houses, barn, well on paved boulevard.
This ranch joins the limits of growing and prosperous Santa Ana, surrounded by high-priced property. Near the oil fields. Adjoining land has been taken from the market on account of oil possibilities; some leasing in the neighborhood. Speculators, don't miss this opportunity.
Terms—$3500 mortgage for 2 years at 7%—Balance Cash.
This land is on the open market and will be sold to highest bidder without limit or reserve.
S. K. NOLAND
AUCTIONEER
"Best in the West"
6522 Hollywood Blvd.
577825; Holly. 405

Auction Sale
Durley Park, Venice
30— Homesites —30
Thurs., May 26, 11 a.m.
These are full 1-4-acre gardens at the eastern edge of Venice, abundant water, cement curbs, sidewalks and paved streets, close to business and schools. No finer home section anywhere.
Easy Terms. Your Chance at Your Own Price
Free Lunch at Noon
Go on Lincoln Blvd. to Nowita Place, then east one block to Penmar. Transfer from Venice busses to free buss at Nowita Place.
S. K. NOLAND
AUCTIONEER
"Best in the West"
6522 Hollywood Blvd. 577825

THE WEATHER
[Official Report.]

LOCAL OFFICE, U. S. WEATHER BUREAU, Los Angeles, May 19.—[Reported by H. B. Hersey, Meteorologist.] At 5 o'clock a.m. the barometer registered 29.95; at 5 p.m., 29.86. Thermometer for the corresponding hours showed 52 deg. and 69 deg. Relative humidity, 5 a.m., 86 per cent; 5 p.m., 60 per cent. Wind, 5 a.m., northeast, velocity 4 miles; 5 p.m., west, velocity 8 miles. Temperatures, highest, 69 deg.; lowest, 51 deg. Rainfall for season, 11.30 inches; last season to date, 12.62 inches. Barometer reduced to sea level.

WEATHER CONDITIONS.—Local showers occurred yesterday at some stations on the Pacific Slope, the Rocky Mountain country and in South Dakota, Minnesota and Western Kansas, but fair weather prevailed in other portions of the country. In Southern California partly cloudy weather was general, but no rainfall was reported. Fair weather will continue in this vicinity Friday, with probably cloudiness in the early morning.

UPPER AIR DATA.—From the surface up to about five thousand feet altitude the wind yesterday morning was from an easterly direction and was light, the greatest velocity being only 7 miles an hour. It then shifted to southwesterly and westerly, increasing considerably in force, reaching a maximum velocity of 17 miles an hour from the west at 8000 feet altitude, which was the limit of observation.

SUN, MOON AND TIDES.—Los Angeles, May 20, sun rises 4:48 a.m., sets 6:51 p.m. Moon rises May 20, 8:30 p.m., sets 6:49 a.m. May 21. Los Angeles Harbor, May 20, high tides, 5:45 a.m. and 6:18 p.m.; low tides, 2:40 a.m. and 2:10 p.m.

ORCHARD REPORTS.—Minimum and maximum temperatures from the orchards, reported yesterday to the Los Angeles office of the U. S. Weather Bureau, were as follows:

Stations—	Max.	Min.
Los Angeles Harbor	62	58
Mt. Wilson	45	29
Pasadena	67	43
Pomona	67	43
Redlands	67	42
Riverside	70	45
Santa Barbara	66	45
San Bernardino	68	50
Santa Ana	69	48

LOCAL FORECAST.

For Los Angeles and vicinity: Fair Friday, except cloudy in the morning near the coast; moderate westerly winds.

STATE FORECAST.

SAN FRANCISCO, May 19.—Weather forecast: San Francisco and vicinity: Showers Friday; moderate westerly winds.

Southern California: Fair Friday, except cloudy in the morning near the coast; moderate westerly winds.

Sacramento, Santa Clara and San Joaquin valleys: Showers Friday; gentle winds, mostly southerly.

ARIZONA FORECAST.

WASHINGTON, May 19.—Forecast for Arizona: Fair Friday and Saturday, becoming unsettled in northwest portion; warmer.

COLORADO RIVER.

YUMA (Ariz.) May 19.—[Exclusive Dispatch from the U. S. Reclamation Service.] Gauge height Colorado River, 22.9 feet.

POSTOFFICE CLERKS' ARMING COMPLETED.

[BY A. P. DAY WIRE.]

SAN FRANCISCO, May 19.—Distribution of 1000 revolvers of .45 caliber and 60,000 rounds of ammunition to mail clerks at railroad stations and trains in the government's campaign against mail bandits has been completed in the Western States, S. H. Morse, chief postoffice inspector, announced today.

The employees have been instructed to wear both revolvers and ammunition conspicuously as a warning to all who might be tempted to rob the mails. "Shoot to kill" orders accompanied the firearms and ammunition.

VITAL RECORD.

MARRIAGE LICENSES.

The following marriage licenses were issued yesterday. Name and age given.

AGRELIUS—McMANIGAL, Carroll C. Agrelius, 21; Evelyn G. McManigal, 17.
ANDREWS—BOOTHE, Edward Andrews, 49; Madge E. Boothe, 27.
BALKEMA—McDOWELL, Lyman D. Balkema, 24; Blanche R. McDowell, 21.
BRAINARD—WARE, Albert R. Brainard, 22; Ida M. Ware, 19.
BUIS—AMMERMAN, Ivan G. Buis, 21; Jean Ammerman, 22.
CAMPBELL—GREEN, William H. Campbell, 36; Lucille B. Green, 29.
CARLILE—THOMAS, Darwin F. Carlile, 45; Lillian I. Thomas, 38.
CASTELLANOS—SAN ROMAN, Rafael G. Castellanos, 27; Elvira San Roman, 20.
CROSS—BURGESS, Albert E. Cross, 19; Muriel Burgess, 20.
DEMPSEY—BUSCH, John A. Dempsey, 22; Violet Busch, 20.
DOAK—BARKEDA, Charles M. Doak, 43; Marta V. Barreda, 28.
DODSON—WARREN, Loyd G. Dodson, 19; Anna B. Warren, 17.
ECKMAN—DIXON, John B. Eckman, 21; Irene Dixon, 18.
FITZGERALD—McBRIDE, William S. Fitzgerald, 23; Hazel R. McBride, 21.
GOLDSTEIN—MANN, Norman Goldstein, 21; Mary M. Mann, 18.
GUILER—MAGEE, J. Alexander Guiler, 22; Berta J. Magee, 21.
GUTIERREZ—QUINONES, Charles Gutierrez, 21; Georgia Quinones, 17.
HINAHAN—BURDG, Gurney W. Hinahan, 30; Mabel Burdg, 29.
HONDEVILLE—BARRA, Frank Hondeville, 28; Catherine Barra, 24.
HYDE—HOLCOMB, George W. Hyde, 71; Sarah E. Holcomb, 59.
JORDAN—ANDREWS, Roy F. Jordan, 40; May L. Andrews, 47.
MILLSAP—WARREN, William Millsap, 22; Peggy J. Warren, 18.
NAILOR—PENWARDEN, Paul E. Nailor, 22; Mabel L. Penwarden, 22.
PETERS—HARDY, James I. Peters, 35; Lena B. Hardy, 29.
PHILLIPS—JACOBS, James A. Phillips, 23; Nevada Jacobs, 21.
QUEAR—PEER, Edward W. Quear, 27; Vivian E. Peer, 20.
ROBERTSON—KENNEDY, Hugh A. Robertson, 54; Frances W. Kennedy, 53.
ROWE—BUCKUM, William J. Rowe, 43; Margaret Buckum, 43.
RUSSELL—BRACKETT, James B. Russell, 73; Alberta Brackett, 70.
SCOTT—MORET, Wallace R. Scott, 30; Edna L. Moret, 24.
SLATTERY—KEENAN, Martin B. Slattery, 22; Charlotte G. Keenan, 20.
STEWART—ALVAREZ, Archie F. Stewart, 24; Anna D. Alvarez, 23.
TOWER—BURKE, Kenneth W. Tower, 22; Marjorie Burke, 19.
TREITMAN—DAVIDSON, Sigmund Treitman, 31; Celia Davidson, 28.
TROUIN—DELEHANTY, George W. Trouin, 41; Anna Delehanty, 34.
VARTERESIAN—GVANNESSIAN, Arakel Varteresian, 20; Arsoolan Gvannessian, 18.
WALDSCHMIDT—BINGHAM, William H. Waldschmidt, 24; Lillian B. Bingham, 24.
ZIMMERMAN—SCOTT, John E. Zimmerman, 27; Grace C. Scott, 28.

BIRTHS.

Names, sex, place and date of birth.

BOGGIMAN, Mr. and Mrs. Arthur, Daughter, White Memorial Hospital, May 15.
CAIN, Mr. and Mrs. Hugh, Boy, California Lutheran Hospital, May 16.
CAMPBELL, Mr. and Mrs. Everett, Daughter, 1236 Sanborn street, May 15.
COOPER, Mr. and Mrs. William, Boy, Methodist Hospital, May 16.
EMBERLY, Mr. and Mrs. Joseph, Daughter, 117½ North Flower street, May 1.
EVOY, Mr. and Mrs. Martin, Boy, Methodist Hospital, May 16.
GUTHAUSER, Mr. and Mrs. Arnold, Daughter, 4019 Camden street, May 13.
HANSEN, Mr. and Mrs. Magnus, Boy, Pacific Hospital, May 15.
HEDENSTRIT, Mr. and Mrs. Karl, Daughter, Methodist Hospital, May 16.
HONIG, Mr. and Mrs. Herbert, Daughter, 428 West Sixty-eighth street, May 7.
HUGHES, Mr. and Mrs. Arthur, Boy, 900 Bector Place, May 13.
LEHAN, Mr. and Mrs. Frank, Daughter, Westlake Hospital, May 16.
LIFUR, Mr. and Mrs. Frank, Daughter, 1926 San Fernando Road, May 18.
LOAGAN, Mr. and Mrs. George, Daughter, 4602 Stanston avenue, May 15.
MAGUIRE, Mr. and Mrs. John, Boy, 1333 Orange Grove avenue, May 12.
McCORD, Mr. and Mrs. Henry, Boy, Los Angeles, Cal., April 29.
MERIPAL, Mr. and Mrs. Abraham, Boy, Methodist Hospital, May 16.
MOORE, Mr. and Mrs. Ira, Daughter, 229½ South Avenue 20, May 18.
OLSON, Mr. and Mrs. Ivar, Boy, 1521 West Fifty-seventh street, May 11.
PARKHILL, Mr. and Mrs. Clayton, Boy, Methodist Hospital, May 17.
ROBLER, Mr. and Mrs. Jesus, Daughter, 1941 Bay street, May 1.
SAMARIN, Mr. and Mrs. Paul, Boy, Maternity Cottage, May 13.
SHEPHAN, Mr. and Mrs. Robert, Boy, California Lutheran Hospital, May 15.
STEWART, Mr. and Mrs. Warren, Boy, 3136 Eastside Boulevard, May 9.
TAYLOR, Mr. and Mrs. Charles, Boy, Angelus Hospital, May 16.
WAXLER, Mr. and Mrs. Hyman, Boy, 3842 Gregory street, May 12.
WHEATLEY, Mr. and Mrs. Raymond, Boys (triplets), Good Samaritan Hospital, May 18.
WOOSTER, Mr. and Mrs. Benjamin, Boy, St. Vincent's Hospital, May 8.
ZIEMBA, Mr. and Mrs. John, Boy, The Stork's Nest, May 11.

DIVORCE SUITS FILED.

APODACO, Eusterio Gonzalez against Ramona.
DAVIS, Robert N. against Anna M.
EASTMAN, Maude M. against Ralph S.
HAWORTH, Gladys F. against Paul.
PARKER, Elmora A. against P. E.
ROLAND, Wilhelmina against Biel Irwin.
SMITH, Howard B. against Olive.
SPRAGUE, Anna P. against Louna C.
THOMSON, Milton M. against Beale Edna.
TREITMAN, Esther against Sigmund.
TUDOR, Lewis L. against Ethel A.
WHARTON, Margaret F. against Milton G.
WILLIAMS, Thomas Evan against Grace Farley.

DIVORCE DECREES

CARLSON, Lydia from Andrew J.
GRAY, Finley A. from Alice J.
GREEN, Ethel C. from C. Allen.
HAYWORTH, Ida Mae from Jesse E.
HEMSEY, Bertha A. from Frank.
LESTER, Beatrice Y. from Gerald A.
LOWE, Rose D. from Charles A.
MOORE, Hetty May from Jesse.
RUTHERFORD, Carrie S. from Charles.
SHOULES, Mary Orpheus from Charles.
WATSON, George Clyde from Ethel.
WRIGHT, Cora from Claude.

NATURALIZATION

Petitions for naturalization, with residence and date of arrival in United States given, were filed yesterday as follows:

Charles N. Williams, clerk of the U. S. District Court, as follows:
Luciano Dimitalli, Italy; 1908; March 18, 1908.
Rudolph Tarnober, Austria, 1909; 1909; March 11, 1913.
John W. Storey, Canada, 1907; 1907; July 13, 1915.
Morris Lipschutz, Russia, 1910; 1910; February 8, 1911.
Walter W. Gorman, England, 1910; 1910; street, Glendale, December 19, 1910.
Martin F. La Rue, Canada, 1910; 1910; ment avenue, October 11, 1910.
Pauline Rittmeyer, Germany, 1910; 1910; street, March 7, 1910.

OFFICIAL DEATH RECORD.

Name and place of death—

ARMSTRONG, Frank, Los Angeles.
BAKER, Martha, Los Angeles.
FOSTER, Sallie, Los Angeles.
FRIEDERICK, Louis, Los Angeles.
HAMILTON, John, Los Angeles.
LARSON, Walter, Los Angeles.
LOPEZ, Juanita, Los Angeles.
MAY, Carl, Los Angeles.
MARTIN, Frank, Los Angeles.
MERKLE, Barbara, Los Angeles.
ROWELL, Jennie, Los Angeles.
SERVICE, Viola, Los Angeles.

DEATHS.

With Funeral Arrangements.

BUTTERFIELD, Funeral service to be held will be held today at 2 p.m. at Brothers' chapel, 816 South Flower.
CHAPMAN, Funeral services to be held at Chapman will be held today at 2 p.m. at Pierce Brothers' chapel, 845 South Olive.
COFFMAN, May 18, Mrs. Ione E. Coffman, mother of Mrs. Sherburne Hotchkin. Funeral services will be held at 2 p.m. from Pierce Brothers' chapel, 845 South Flower street. Interment Inglewood Park.
FOSTER, At 920 East Ninth street, Lawrence Foster, aged 66 years, beloved husband of Nellie A. Foster, father of Mrs. Royal M. Foster of Los Angeles. Funeral services Sunday, May 22, at 2 p.m. at the family residence, 1235 South Flower street.
GATES, At the family residence, 1235 South Flower street, May 19, Lucy Pinckney Gates, beloved wife of Frank C. Gates, beloved mother of Mrs. George Patterson of Los Angeles. Funeral services will be held Saturday, May 21, at 2 p.m. at the First Congregational Church, 289 South Hope street. Pierce Brothers, directors.
MOODY, Alfred Moody, aged 72 years, beloved husband of Mary Moody, father of Mrs. Minnie Moody and Mrs. E. Rainey. Funeral Friday, May 20, at 2 p.m. at the chapel of W. J. Hushart & Son.
MUDGE, At her home, 117 South Glendale, Lesley L. Mudge, wife of Thomas Mudge. Funeral services will be held at the parlors of the Jewell City Cemetery, Glendale. Interment at Forest Lawn.
OBERBECK, May 18, at 1231 South Olive, Otto F. Oberbeck, Sr. Remains at chapel of Pierce Brothers. Funeral notice later. 68 years, 3 mos., 3 days.
OGLE, At 1107 West Vernon avenue, Ogle, aged 72 years. Funeral services will be held at the chapel of Chase Co., 1213 South Figueroa street, at 3 o'clock.
PFAU, The funeral of Lillian Pfau will be held at Strauss Brothers' chapel, 1127 South Hope, Saturday at 2 p.m.
RIDLEY, The funeral services of Mrs. Jane Ridley, beloved sister of Mrs. Margaret Burgess, 29, will be held Saturday at 11 a.m. from the residence of W. A. Burgess, 1230 Bonnie Brae street, March 7, 1921.
SERVICE, At 909½ East Fifty-first street, Viola E. Service, aged 38 years, wife of W. S. Service, mother of Mrs. W. M., C. J., and Ella Mae Service. Funeral services, under auspices of Ivy Rebekah Lodge, will be held at 2 p.m. today at the chapel of Pierce Brothers, 845 South Park Branch Church, Pico and Hoover streets. Interment Evergreen.
SMITH, May 18, Frances P. Smith, beloved wife of Frank Smith. Remains at parlors of W. J. Hushart & Son, pending arrangements for funeral later.
STRONGHOFF, Rudolph Fay, beloved husband of Mrs. Alice Stronghoff, mother of Mrs. Ruth Stronghoff, all of Los Angeles, father of Mrs. Mary Hart of Los Angeles, brother of Mrs. Ida Fay of Los Angeles, and Arthur Fay of Arizona. Funeral services at 2:30 p.m. today at the

WEATHER

[illegible] Report.]

[illegible] F. WEATHER BUREAU, Los [illegible] reported by H. B. Hersey, Me[illegible]rick a.m. the barometer reg[illegible]m., 29.96. Thermometer for [illegible]ours showed 52 deg. and 59 [illegible]ours, 5 a.m., 48 per cent; 5 [illegible] Wind, 5 a.m., northeast, w[illegible] west, velocity 9 miles. Tem[illegible] deg.; lowest, 51 deg. Rain[illegible] inches, last season to date [illegible] season reduced to sea level.

[illegible]TIONS. — Local showers oc[illegible]ming stations to the Pacific [illegible]mbia country and in South [illegible]ern Western Kansas, but fair [illegible] other portions of the country. [illegible]m pacific cloudy weather was [illegible]ll was reported. Fair weather [illegible] vicinity Friday, with prob[illegible]ly cloudy morning.

[illegible]s. — From the surface up to [illegible]feet altitude the wind gener[illegible]ly southerly direction and [illegible]ir velocity being only 7 miles [illegible] shifted to southwesterly and [illegible]n considerably in force, reaching [illegible] of 17 miles an hour from the [illegible]ttude, which was the limit of

[illegible]TIONS.—Los Angeles, May 20, [illegible]orts 8:01 p.m. Mean tides [illegible]orts 4:40 a.m. May 21. Los [illegible] 20, high tides, 5:45 a.m. [illegible]m., 7:07 a.m. and 7:10 p.m. [illegible]ng minimum and maximum [illegible] barometer, reported yesterday [illegible]ffice of the U. S. Weather Bu[illegible]

	Max.	Min.
[illegible]	74	52
[illegible]	67	45
[illegible]	67	43
[illegible]	64	42
[illegible]	70	46
[illegible]	69	45
[illegible]	68	50
[illegible]	69	44

[illegible]. FORECAST.

[illegible]day.—Fair Friday, ex[illegible]orning near the coast; mod[illegible]

[illegible] FORECAST.

[illegible]day 19.—Weather forecast: [illegible]r vicinity: Showers Friday; [illegible]ly.

[illegible] Fair Friday, except cloudy [illegible]the coast; moderate westerly [illegible]

[illegible]Clara and San Joaquin val[illegible]gentle winds, mostly south[illegible]

[illegible]A FORECAST

[illegible]day 19.—Forecast for Arizona: [illegible]nter, becoming unsettled in [illegible]ern portion.

[illegible]COLORADO RIVER.

[illegible]day 19.—[Pacific Coast [illegible]ation Service.] Gauge height [illegible]et.

[illegible]E CLERKS' [illegible]G COMPLETED.

[illegible]DAY WIRE.]

[illegible]ISCO, May 19.—Dis[illegible]000 revolvers of .45 [illegible]000 rounds of am[illegible]ll clerks at railroad [illegible]ins in the govern[illegible]n against mail ban[illegible]completed in the [illegible]H. Moore, chief [illegible]ector, announced to[illegible]

[illegible]s have been in[illegible]r both revolvers and [illegible]conspicuously as [illegible]who might be tempted [illegible]s. "Shoot to kill" [illegible]anied the firearms

[illegible] RECORD.

[illegible]E LICENSES.

[illegible]ses have been issued [illegible]g grooms:

[illegible]el, Carroll C. Appleton, 21; [illegible]ard Andrews, 40; Madge [illegible]

[illegible]l, Lyman H. Baldwin, 24; [illegible]ell, 21.

[illegible]bert S. Brainard, 22; Ida [illegible]

[illegible]ren G. Bole, 21; Jean Am[illegible]

[illegible]William M. Campbell, 24; [illegible]

[illegible]Darwin F. Carlile, 46; Lil[illegible]

[illegible]ROMAN. Rafael G. Castella[illegible]n Roman, 23.

[illegible]Samuel T. Cross, 19; Muriel [illegible]

[illegible]ge A. Dempper, 22; Violet [illegible]

[illegible]arie M. Dusk, 43; Marie V. [illegible]

[illegible]ard O. Dodson, 19; Anna B. [illegible]

[illegible]ohn B. Edman, 21; Irene [illegible]

[illegible]. William S. Fitzgerald, [illegible]

[illegible]Norman Goldstein, 21; Mary [illegible]

[illegible]Alexander Guller, 22; Berta [illegible]

[illegible]VER. Charles Gutierrez, 21; [illegible]

[illegible]Harvey W. Hinshaw, 30; Ma[illegible]

[illegible]NA. Frank Hendersella, 28; [illegible]

[illegible]Hugo W. Hyde, 71; Sarah H. [illegible]

[illegible]Roy F. Jordan, 49; May L. [illegible]

[illegible]William Millard, 22; Peggy [illegible]

[illegible]N. Paul E. Naller, 22; Ma[illegible]

[illegible]James I. Peters, 35; Lena R. [illegible]

[illegible]Lena A. Phillips, 23; Nevada [illegible]

[illegible]S. W. Quear, 27; Vivian E. [illegible]

[illegible]T. Hugh A. Robertson, 54; [illegible]

[illegible]William J. Rowe, 43; Margaret [illegible]

[illegible]James B. Russell, 25; Al[illegible]

[illegible]Ivey B. Scott, 26; Edna L. [illegible]

[illegible]. Martin B. Slattery, 22; [illegible]

[illegible]. Archie P. Stewart, 24; [illegible]

[illegible]Kenneth W. Tower, 22; Mar[illegible]

[illegible]. Sigmund Trottman, 31; [illegible]

[illegible]T. George W. Trouts, 41; [illegible]

[illegible]VERSIAN. Arshel Varteressian, 19; [illegible]

[illegible]CHAM. William H. Waldham, 24; [illegible]

[illegible]N. Bingham, 24; [illegible]

[illegible]. John E. Zimmerman, 27; [illegible]

[illegible]UITS FILED.

[illegible]ler against Ramona.

[illegible]inst Anna M.

[illegible]against Ralph S.

[illegible]against Paul.

[illegible]ried P. E.

[illegible]against Bird Irvin.

[illegible]inst Olive.

[illegible]inst Louisa C.

[illegible]against Rosalie Edna.

[illegible]against Sigmund.

[illegible]inst Ethel A.

[illegible]. against Milton G.

[illegible]son against Grace Farley.

DIVORCE DECREES GRANTED.

CARLSON. Lydia from Andrew.
GRAY. Finley A. from Allie A.
GREEN. Ethel C. from C. Arthur.
HAYWORTH. Ida May from Joseph W.
HEMSET. Bertha A. from George A.
LESTER. Rodina T. from George A.
LOWE. Rose D. from Camille D.
MOORE. Hetty May from Coon Lander.
RUTHERFORD. Carrie H. E. from Claude A.
SHOULEX. Mary Evaleta from Carl Reuben.
WATSON. George Clyde from Laura G.
WRIGHT. Cora from Charles.

NATURALIZATION PETITIONS.

Petitions for naturalization, with name, [illegible]ality, residence and date of coming to the [illegible]States given, were filed yesterday in the [illegible]Clerk Charles N. Williams, clerk of the U. S. [illegible]Court, as follows:

Luciano Donatelli, Italy, 6466 Santa Fe ave[illegible]March 18, 1908.

Rudolph Tauscher, Austria, 885 Sixth street, [illegible]Pedro, March 11, 1912.

John W. Prowse, Canada, 1917 Brooklyn ave[illegible]July 12, 1915.

Morris Lipo-Sutz, Russia, 2750 Mohler ave[illegible]February 8, 1913.

Walter W. Gorman, England, 1140 North Lake street, Glendale, December 12, 1908.

Martin F. La Rohn, Germany, 1739 Toulon avenue, Wilmington, October 11, 1917.

Pauline Hitzmann, Switzerland, 2041 Moh[illegible]street, March 7, 1913.

OFFICIAL DEATH LIST.

Names and place of death—

ARMSTRONG, Frank, Los Angeles.....
BAKER, Martha, Los Angeles.....
FOSTER, Sallie, Los Angeles.....
FRITTERICK, Loda, Los Angeles.....
HAMILTON, John, Los Angeles.....
LARSON, Walter, Los Angeles.....
LOPEZ, Juanita, Los Angeles.....
MAIN, Carl, Los Angeles.....
MARTIN, Frank, Los Angeles.....
MERKLE, Barbara, Los Angeles.....
ROWELL, Jennie, Los Angeles.....
SERVICE, Viola, Los Angeles.....

DEATHS.

With Funeral Announcements.

BUTTERFIELD. Funeral service for Jesse [illegible]held will be held today at 2 p.m. from [illegible]Brothers' chapel, 810 South Flower st[illegible]

CHAPMAN. Funeral services for Walter [illegible]Chapman will be held today at 2 p.m. [illegible]Pierce Brothers' chapel, 810 South Flow[illegible]

COFFMAN. May 19, Mrs. Anna M. Coffman, [illegible]mother of Mrs. Beatrice V. Edwards. [illegible]Funeral services will be held today at [illegible]p.m. from Pierce Brothers' chapel, 810 [illegible]Flower street.

FOSTER. At 9915 East Eleventh street, [illegible]Rosemont Foster, aged 60 years, beloved [illegible]band of Mrs. Matilda Foster and father [illegible]Royal M. Foster of Los Angeles.

[illegible]Funeral services Saturday, May 21, at [illegible]p.m., from the funeral parlors of W. A. [illegible]1535 South Flower street.

GATES. At the family residence, 1215 Grand [illegible]South Pasadena, May 18, 1921, Mr. [illegible]Seymour Gates, beloved wife of Jos. [illegible]daughter of Mrs. George P. Seymour and [illegible]of Frank C. Seymour of Wilmar, Alb.

[illegible]Funeral services will be held at the [illegible]dence of Mrs. A. H. Gates, 699 Monterey [illegible]South Pasadena, Saturday, May 21, at [illegible]Interment, Mountain View Cemetery. [illegible]Blanchard & Berry, funeral directors, [illegible]N. Y., and St. Louis papers please copy.

GLANZILLE. Mary Glanzille, aged 16 years, [illegible]ter of Mrs. C. A. Glanzille of 1017 Ocean [illegible]street, Santa Monica.

[illegible]Funeral services Saturday at 9 a.m. [illegible]St. Anne's Catholic Church, Colorado [illegible]Colorado streets, Santa Monica. J. C. [illegible]Director.

GRANT. The funeral services of Mrs. Jose[illegible]Grant will be held Saturday at 1:30 p.m. [illegible]the funeral parlors of W. A. Bruce.

HAGENBURN. Morris M. Hagenburn, [illegible]Remains at Pierce Brothers, 332 Sou[illegible]Interment, West Point, Ga.

HUTCHINSON. May 19, Marvin J. Hutchinson, [illegible]loved husband of Nellie Hutchinson, [illegible]father of John Edgar Hutchinson and [illegible]Leona Barrett, Mrs. Ruth Stanley and [illegible]Pearl Sidney.

[illegible]Funeral from the chapel of Pierce [illegible]Co., 1213 South Figueroa street, Sunday, [illegible]p.m. Interment, Inglewood Park Cemet[illegible]

LARSON. Funeral services for Walter A. [illegible]be held Saturday, May 21, at 2 p.m., at [illegible]First Congregational Church, 5th and [illegible]street. Pierce Brothers, directors.

MOODY. Alfred Moody, aged 72 years, [illegible]band of Mary Moody and loved father [illegible]Reese Moody and Mrs. E. Palmer Tut[illegible]

[illegible]Funeral Friday, May 20, at 2 p.m., at [illegible]chapel of W. A. Bruce, 1535 South Flo[illegible]

MUDGE. At her home, 117 South Alta [illegible]Glendale, Louise L. Mudge, aged 53 [illegible]Funeral services Saturday at 2 p.m. [illegible]the parlors of the Jewel City Undert[illegible]Glendale. Interment at Forest Lawn [illegible]

OBERBECK. May 19, at 1211 Tamarind [illegible]Otto F. Oberbeck, Jr.

[illegible]Remains at chapel of Gabel, Cra[illegible]Funeral notice later. (St. Louis papers [illegible]copy.)

OGLE. At 1107 West Vernon avenue, [illegible]Ogle, aged 72 years.

[illegible]Masonic services at the chapel of [illegible]Chase Co., 1218 South Figueroa street, [illegible]at 2 o'clock.

PFAFF. The funeral of Lillian May Pfaff [illegible]held at Bresee Brothers' chapel, 933 [illegible]Saturday at 3 p.m.

RIDLEY. The funeral services of Mrs. [illegible]Ridley, beloved sister of H. F. [illegible]be held Saturday at 11 a.m. from the [illegible]parlors of W. A. Bruce, 1535 South [illegible]

SERVICE. At 905 East Fifty-fourth place, [illegible]Viola E. Service, aged 50 years, [illegible]of W. S. Service, mother of Dr. Harold [illegible]M., C. J., and the Misses Mildred [illegible]Service.

[illegible]Funeral services, today at 2 p.m., [illegible]South Park Baptist Church, corner [illegible]first and McKinley avenue. W. A. Bruce, [illegible]neral director.

SMITH. May 18, Frances P. Smith. [illegible]Remains at parlors of W. A. Bruce, [illegible]of funeral later.

STRODTHOFF. Edith Fay, beloved wife of [illegible]Strodthoff, mother of Jeannette [illegible]of Los Angeles, sister of Mrs. Ina Ma[illegible]Mrs. Mary Barker, Miss Alexandra Fay [illegible]and Arthur Fay of Anaheim.

[illegible]Funeral services at 2:30 p.m. Sunday, [illegible]21. Bresee Brothers, directors.

SWARTS. At Montrose, Cal., David J. Swarts, [illegible]64 years, beloved husband of [illegible]Swarts, father of Mrs. C. L. Mead, Mr. [illegible]Ellis, Clifton R. and Lewis Earl Swarts [illegible]Angeles.

[illegible]Funeral services private, Saturday, May [illegible]at 10 a.m. from the funeral parlors of [illegible]Brown, 1535 South Flower street.

WEBB. Funeral services for Harry S. Webb [illegible]be held Tuesday, May 24, at 2 p.m. [illegible]Pierce Brothers' chapel, 810 South Flow[illegible]

YOUNG. At 2727 Dalton avenue, May 19, [illegible]Olive S. Young.

[illegible]Funeral services at Bresee Brothers' [illegible]835 Figueroa, Saturday at 10 a.m.

FUNERAL NOTICE.

Attention, Stanton Woman's Relief Corps: [illegible]are requested to attend memorial service [illegible]held in unison with Stanton Post No. [illegible]afternoon, May 20, at Patriotic Hall, 1[illegible]Figueroa street.

ALICE KENNEDY, [illegible]

WINIFRED D. K. McLAUGHLIN, Secret[illegible]

CARD OF THANKS.

We wish to express our heartfelt [illegible]the many friends and neighbors who [illegible]us of their help and sympathy in the [illegible]our beloved husband, son and brother. [illegible]appreciation of the beautiful floral offe[illegible]many friends and relatives and from the [illegible]California Edison Company, the Whole The[illegible]Mills and employees, and the Los Angeles [illegible]

MRS. FRANCES F. PERKINS.
MRS. ADELLA PERKINS.
MRS. C. PERKINS.
MRS. CLARA MIDDLETON.
MRS. ERNEST BARTHOLOMEW.
ERNEST MIDDLETON.

SHRINERS, ATTENTION!

[illegible]Are you going to attend [illegible]Day at Pitzfriday Island? [illegible]Take Pasadena electric cars to [illegible]and Green streets, from which [illegible]leave every hour for Pitzfriday. [illegible]tournament starts at 8 a.m. [illegible]at noon. Boxing contests and ball [illegible]p.m. Paved highway for automobiles [illegible]clubhouse.

LODGE NOTICE.

SCOTTISH RITE CATHEDRAL, [illegible]South Hope street. Tonight, Mt. [illegible]8 o'clock. Fraternal Degree. [illegible]members are invited.

CEMETERIES.

FOREST LAWN
Cemetery Mausoleum Crematory
"Among the Hills."
Junction Glendale electric and Pasadena lines.

FUNERAL DIRECTORS.

GODEAU & MARTIN
FUNERAL DIRECTORS THAT PLEASE
Phone Broadway 2727—Main 8
Branches San Francisco, Oakland and [illegible]

Utter & Ruppe, 4254 Mounts Ave.

Garrett & Company, 1237 S. Flower.

W. H. SUTCH.

C—R—E—S—S—E—R

CREMATORIES.

"CREMATION ONLY." LOS ANGELES [illegible]
ABOVE SIXTEENTH AND CROSS STS.

FLORISTS.

THE ALEXANDRIA FLORIST
Hotel Alexandria
GOOD FLORAL OFFER/USE FOR 815 MINUTES

Mrs. Newlywed (giving first order to butcher over 'phone:) Please send me a pound of steak.

Butcher: And what else, please?

Mrs. Newlywed: And—and—a can of gravy.—[New York Central Employes' Magazine.

The Times
LOS ANGELES
California Interests
Editorials—News—Business—Society—The Drama
VOL. XL. FRIDAY MORNING, MAY 20, 1921.—PART II: 12 PAGES. POPULATION [By the City Directory—(1921)—178,301 / By the Federal Census—(1920)—576,673]

[illegible]NCE POLICE [illegible]AD INDICTED.

[illegible]d Officer Accused of Assault on Dancer.

[illegible] of Broken Jaw Told to County Grand Jurors.

[illegible]ry Abused, According to Formal Charges.

[illegible] of Police Loomis of Venice [illegible]rman Ostroff, a police officer [illegible]ame city, were accused on [illegible]ges relating to an asserted [illegible]ge Manuel Holquin, then [illegible]ce, in an indictment returned [illegible]ge by the county grand jury. [illegible]rrants were ordered issued [illegible]Barre, before whom the [illegible]were filed.

[illegible]dictment charges assault by [illegible]ans under color of au[illegible]ce assault with intent to do [illegible]ly injury. Upon request [illegible]ist. Atty. Powell, who con[illegible]the investigation before the [illegible]urt, bail was fixed at $5000 [illegible]defendant. Late last even[illegible]furnished bond and were [illegible]

[illegible]ding to testimony said to [illegible]ve been presented to the grand [illegible]ury, a Mexican dancer [illegible]d "Vision Play" at San [illegible]was beaten after being ar[illegible]on a charge of intoxication [illegible]isturbing the peace.

[illegible]Officers are reported as saying [illegible]Holquin was struck in the face [illegible]several times by Chief [illegible]and that his jaw was broken [illegible]in places. Besides, it was [illegible]said Holquin was beaten by Of[illegible]Loomis. It was stated that he [illegible]lost teeth and the use of one [illegible]and this is not thought to be [illegible]permanent injury.

[illegible]According to information given [illegible]the district attorney's detectives, Hol[illegible]was arrested back of the Ven[illegible]Police Station, while he was pa[illegible]through there for some acquaint[illegible]. He was accused of being in[illegible]and was booked at the police [illegible]and taken to jail. The beat[illegible]is said to have followed.

[illegible]Ostroff, in the hospital next day, [illegible]stated, it was learned Hol[illegible]received medical attention and [illegible]taken to the Park Avenue [illegible]station. Chief Loomis, it was said, [illegible]ordered Holquin, who was left [illegible]without immediate means of support, [illegible]to pay fines.

[illegible]Both men will probably be ar[illegible]before Judge Reeve this [illegible]morning, after they were two of the ten [illegible]persons he testified before the [illegible]grand jury. The others are: Holquin's wife; [illegible]Manuel Holquin, his wife; [illegible]Mary Fernandez, Vic[illegible]; Dr. C. W. Clark, Rob[illegible]son and J. C. Williams. [illegible]charged with the indictment of [illegible]Ostroff, it was learned that [illegible]a book has been started re[illegible]garding municipal affairs, [illegible]which facts are obtained [illegible]and presented to the grand jury [illegible]in the future.

Mrs. Fay Morris.

George H Wietrick.

Dual Tragedy Victims.

Heavy Flow in New Oil Well Near Ventura.

With a flow of 37 gravity oil estimated at 1800 barrels a day, the General Petroleum Company's Norten well No. 2 came in at 5 o'clock yesterday afternoon. The flow was more than 500 barrels from the time the drill struck the pocket until 9 o'clock last night.

The well is located four miles north of Ventura on the Ojai road and, while in "proven territory," is the largest producer yet discovered. The flow indicated last night is estimated to be greater than the combined production of the fifteen wells now completed in this territory.

Oil was struck at a depth of 3550 feet after several months of drilling. Several independent companies hold leases nearby.

ULLEN & BLUETT
QUALITY IN MEN'S WEAR SINCE 1883

Perfect Balance

There are some few manufacturers in the United States who produce the best in clothes for men—

And there are many men in Los Angeles who want the best that is produced.

This store serves as a point of contact between those who make the best and those who buy it.

And just as our customers have come to think of the Mullen and Bluett label as a mark of distinction, so do manufacturers regard our acceptance of their goods as a compliment to its quality.

BROADWAY at SIXTH

LOVE TALE ENDS IN TWO DEATHS.

Man Shoots Woman, Then Puts Period to Own Life.

Victim Was Wife of Ontario Man, but Lived Alone.

Neighbors Break Into Room After Hearing Shots.

Veiled with mystery, the course of unrequited love ran to its tragic fulfilment in death last night when George H. Wietrick, a handsome youth 27 years of age, shot and killed Mrs. Fay Morris, aged 30, the pretty wife of an Ontario automobile man, in her apartments at 1807½ Montana street. After firing three shots into her breast, Wietrick then placed the muzzle of his weapon against the roof of his mouth and sent a bullet crashing through his brain.

Startled neighbors summoned Detective Sergeants J. J. Mart and T. J. Mailheau, who found the doors to the apartment locked. When they kicked in the panels and entered, they found Wietrick dead and Mrs. Morris dying. She was placed in the police ambulance, but died on her way to the Receiving Hospital. Both bodies were taken to the mortuary of Alvarez and Blue.

Then, from personal papers and statements of neighbors, the detectives pieced together the story of unrequited love to form a motive for the double shooting.

WOMAN LIVED ALONE.

Mrs. Morris went to the apartment-house about April 20, according to the proprietress, Mrs. A. W. Stoloff, of 1416 Logan street. She told the landlady that a girl friend was to stay with her, but according to the neighbors, had resided alone in her apartment.

The man in the case, whom the detectives identified as Mr. Wietrick, had been seen by other tenants to visit Mrs. Morris's apartment on several different occasions, the detectives said. But she was self-contained and told her neighbors nothing of her personal affairs.

No one could be found who saw Wietrick enter the woman's rooms last night. J. S. Rabineau, who lives in the apartment below that of the dead woman, and Mrs. W. S. Casteel of the apartment next door to the death chamber, both heard the shots, followed by several screams and then silence.

When the detectives entered the dining room the body of Mrs. Morris, partially clad, lay across the inert form of Wietrick. He was fully dressed. There were no farewell notes found, but in the man's pocket was a slip of paper reading, "Please notify Mrs. M. Y. Bauckner, Box 226, Santa Paula."

SEEKS ANOTHER WOMAN.

Further investigation into his personal papers led the detectives to believe that Wietrick had been living somewhere on Sunset Boulevard not far from Mrs. Morris's apartments and they are seeking a woman who they believe was a close friend of the dead man and can shed light on his recent activities. He had a deposit book on a local bank showing a balance of about $400, and papers in his pockets indicated that he was in the employ of some oil company.

Wietrick had used a .38 caliber automatic, revolver, which the police believe had been in his possession for some time. He fired five shots in all, the first bullet going wild.

A little more than a year ago Mr. and Mrs. James H. Morris, who came from Hastings, Neb., bought the Ontario Motor Car Company, one of the largest garages in Ontario, and conducted the business under the firm name of Morris & Morris. They had resided in Ontario but a short time when they separated.

Then for a time their troubles seemed to have ended, until on the night of January 31 of this year an open outbreak, in which the police intervened, preceded the final separation.

Following this quarrel the couple disposed of their business interests to J. S. Pearson of Ontario. Mrs. Morris came to Los Angeles to live and Mr. Morris took up his abode at the Interocean Inn, Ont., and is engaged in the used car business.

LOOT FIXTURE CONCERN.

Sawing their way into a building occupied by the National Showcase and Fixture Company at 822 East Ninth street, burglars early yesterday morning stripped the shelves and drawers in the establishment and escaped with woodworkers' tools valued at about $500. The tools, according to the police, must have been carried away in an automobile.

FOREIGN-BORN SHOW MARVELS.

Open Art and Crafts Exhibit at Exposition Park.

Notable Affair Arranged by District Clubwomen.

Hailed as Tie Binding Many Nationalities Here.

BY MYRA NYE.

"I Love the Land I Live in, I Love It as Mine Own" and "America the Beautiful," were the appropriate opening and closing numbers of the program last night, which marked the formal beginning of the Homelands Art and Craft Exhibit at the Museum of History, Science and Art at Exposition Park. Between these two numbers were embodied the patriotism, loves, hopes and ambitions of foreign-born men and women who have come to Los Angeles, as well as the fondest regard of Americans for their own country.

The first number, a poem by Rev. Robert Freeman, pastor of the First Presbyterian Church of Pasadena, a foreign-born American, was recited by Miss Madeline Yerverka, a Czecho-Slovakian, who is at the head of the public school kindergartens of the city. In the lines she put the feeling of her own country, mingled with the love for America. The last, "America the Beautiful," was sung in unison by representatives of twenty-two countries.

PROJECT OF WOMEN.

This exhibit and series of programs will last until June 13, and are the projects of the Los Angeles District Federation of Women's Clubs, under the chairmanship of Mrs. John C. Urquhart, president-elect.

"To me this exhibit is not so many wonderful hand-wrought rugs, so many pictures, so many products of man's talent, or so many pieces of furniture," said Mrs. Urquhart in opening it, in behalf of the district federation. "To me it expresses art itself and a soul. I saw it born in the hearts and minds of these foreign-born friends of ours, this idea to do this one thing to bind our community in a closer relationship and a better understanding of friendliness.

"The exhibit expresses the happiness of many people; for there is always happiness in beautiful things no matter how hard they are to produce. So I have watched this plan grow, take shape and come into full flowering as you see it tonight. But its fruition is not yet. The future holds the promise of that. Tonight is only a beginning. It has cost the tireless energy of many women to bring it about, but in doing the work, our reward has come in the consciousness that we American women are needed right here in Los Angeles, to be friends of those who have come from other shores. This we learned as we brought the work to completion. It has been a wonderful privilege."

The exhibit is said to be the most remarkable of its kind ever shown, for such a purpose, in the United States.

PRESENTS PAINTING.

Mrs. Sidney Thomas Exley, retir-

(Continued on Sixth Page.)

Offer Products of the "Melting Pot."

Yesterday's Hostesses.

At Homelands Arts and Crafts Exhibit.

The hostesses, left to right, are: Mrs. W. L. Peck, president of the Compton Woman's Club; Mrs. J. Wells Smith, vice-president of the Friday Morning Club; Mrs. Samuel Storrow, executive board, Ruskin Art Club, and Mrs. E. Barnes, president of the Arts and Crafts Club. Mrs. Urquhart is president-elect of the Los Angeles district, Federation of Women's Clubs.

FINDS HELL NOT SO BAD.

Hell isn't such a bad place after all.

Such is the theory of the State Industrial Accident Commission, which refused yesterday to grant compensation to Alonzo Williams for injuries which he received when hurled into Hades.

Alonzo and William Jennings Bryan look very much alike. Since a local motion-picture company did not have the courage to ask the great prohibitionist to make the journey to the lower regions, Alonzo

was "dolled up" as Bryan and prepared for the perilous descent.

The scene was to portray Bryan, the driest of the drys, entering hell to determine if that locality was equally as arid as the Sahara of America.

It was a terrible ordeal, Alonzo told the Commissioners, for the laws of gravitation drew the pseudo-Bryan to Hades with such swiftness and force, he said, that the impact sprained his back and one hip so badly that he has been an inmate of the County Farm ever since.

If Bryan had been in Alonzo's boots, he would have found hell to be a very damp place for, as Alonzo declared, he descended into a huge vat of grape-juice.

Even the "Devil," himself, and six of his imps testified that hell was not as bad as Alonzo had pictured it.

SYNDICALISM TRIAL MAY BE ENDED TODAY.

After ten days of trial the case of Jack Gaveel, one of eight accused of criminal syndicalism, probably will be given to a jury today in Judge Willis's court. Arguments in the case were begun yesterday by Dep. Dist.-Attys. McCartney and Turney, and H. O. Mulks, a Chicago attorney, in charge of the defense.

Gaveel is accused of being a member of the I.W.W. and of having urged others to join the organization. He is said to be one of several who came here from Chicago to help swamp the courts with such cases.

IN THE TIMES NEXT SUNDAY.

RED MENACE EXPOSED.

Venomous Mooney Propaganda Spread Broadcast to Destroy Faith in American Government.

ROMANCE OF MILLIONS.

Once Wealthy Women Now Will Decorate Homes of the Wealthy. A Different Tale of Two Who Had Entree to Courts of Europe and Who Are Beating Back to Affluence.

AUTOMOBILE MERCHANTS ARE GOING HIGH FOR THEIR HIGH-JINKS.

Scores of automobiles to leave Los Angeles next Saturday on combined motor-car dealers' high-jinks and reliability run to Big Bear. Whole valley will be turned over to motor caravan.

MAGAZINE.

"THE THIEVES' MARKET." By George Agnew Chamberlain.

This is a ripping tale of a girl who went to Mexico in search of adventure—and found it. One of the most graphic of the Famous Blue Ribbon series of short stories by masters of modern fiction. An exclusive Times Illustrated Magazine fiction feature.

"JETSAM." By John Russell.

A sea yarn that fairly quivers with tense situations and high romance, told with a wealth of quaint humor such only as we find in tales of the sea.

THE POTTERS.

Their troubles with the landlord are depicted in a screamingly funny skit. Laugh at or with the Potters and grow fat.

THE OLD PLAZA, TODAY AND TOMORROW.

Two full pages in The Times Rotogravure Section devoted to photographs of this historic spot as it appears today with an architect's perspective of the new Union Passenger Terminal that is to rise on this picturesque site. A page of fashions in hats for the ladies and all the news, local and foreign told in pictorial form.

DEMANDS HALT IN PLAN TO RUSH SEWER BONDS.

Farm Bureau of County Says No Action Should Be Taken Without Full Inquiry Into Alternatives.

The directors of the Farm Bureau of Los Angeles county yesterday went on record in opposition to the approval by the voters at the city election on June 7 of Proposition No. 2, calling for the issuing of $12,250,000 in bonds to build a new thirty-mile outfall sewer to the sea, the directors taking a strong stand against the present attempts to rush through the sewer-building program without comprehensive investigation of alternative plans. The directors unanimously adopted the report of their project committee, of which W. R. Schoonover of Alhambra is chairman. This report concluded as follows:

"The Farm Bureau feels that the matter of an outfall sewer is being rushed through without investigation of other possibilities and that no action should be taken in the matter until a complete investigation of the problem be made."

REPORT OF COMMITTEE.

The action of the directors of the Farm Bureau and the project committee was based upon an investigation conducted by J. B. McClintock of Burbank, Marm Adviser Hodgson, C. E. Tait, United States government engineer, and Dr. G. P. Clements, representing the Chamber of Commerce. The report of the project committee which was adopted by the directors of the bureau is in full as follows:

"Inasmuch as the city of Los Angeles is giving consideration to its sewage disposal problem and has before the voters a proposition for the approval of a bond issue for the building of an outfall sewer at a cost of $12,250,000, it is well to call attention to the following facts:

"(1.) The present situation: An emergency does exist in the city of Los Angeles, which must have additional sewage facilities in the near future. There are two ways of handling the matter; one being the outfall sewer and the other the erection of modern sewage disposal plants in units to take care of the increase in the city's sewage. The effluent in these modern plants will be odorless and stable and highly suitable for irrigation and at times of excess flow it could be run to the ocean via the Los Angeles River without proving a menace to health or a nuisance in any way.

DAY OF CONSERVATION.

"(2.) Looking ahead to the future: This is the day of conservation. The city of Los Angeles should do its share. The best interests of the city of Los Angeles are inseparable to the best interest of all of Southern California. The country will only develop to the fullest possible extent when all available water is used for irrigation of its lands. The Los Angeles Aqueduct, of which we are all proud, has made possible the development of a great valley, but the Aqueduct cannot supply water for the whole of the Southland. Its capacity is about 20,000 inches maximum flow, which would probably irrigate only 100,000 acres if entirely available for irrigation purposes, leaving none for domestic use. This is less than one-half the land on which water could profitably be used in the vicinity of Los Angeles. The present flow of the sewer would irrigate 20,000 to 25,000 acres. There are at least 50,000 acres either dry or only partially supplied with water on which Los Angeles sewage could be used with a gravity flow or very small lift. The sewage if properly treated, would supply an effluent of pure irrigation water which would contain nothing detrimental but would contain approximately half the plant food required by plants. It is reasonable that Aqueduct water be used on high grounds and sewage on lower grounds rather than be wasted. In addition to the water there would be available about 3000 tons of valuable fertilizer.

DISTRIBUTE GASES.

"(3.) Possible objections not serious: There might possibly be several objections to treatment plants, but the difficulties can be overcome. One is that while the effluent is odorless, the atmosphere in the neighborhood of the plant is not. There are sufficient isolated locations for treatment plants so that with proper distribution of gases through tall stacks this difficulty could be met. The other objection is that the sludge would contain such industrial wastes as to make it unsuitable for fertilizer. This difficulty could be eliminated by utilising the present sewer for wastes from the industrial districts and take the flow from the residential districts to the treatment plants.

"(4.) Plan of disposal: A feasible plan for taking care of the present emergency is as follows: Utilization of the present sewer for industrial wastes. Construction of treatment plant for 80,000,000 gallons a day which is about the present capacity of the present sewer. This plant will cost about 15,000,000 and will take care of the situation for many years at a much less expense than an outfall sewer. The total water from such a plant would be worth at very reasonable prices, in excess of $400,000 annually. The fertilizer while valuable would not be much of an asset financially, as it would just about pay for its cost

(Continued on Third Page.)

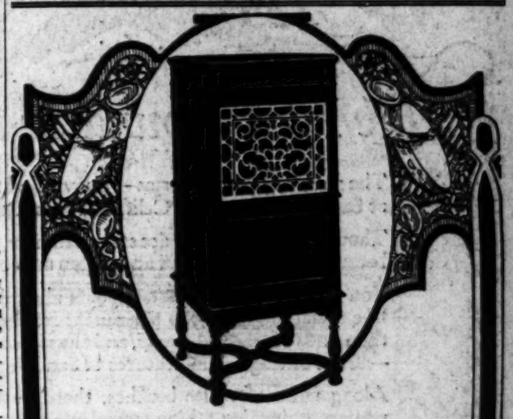

The Value of Some Things Cannot be Measured by Money

Your home, your family, your favorite books and fine music are such. Before you have the

New Edison

a week you will think of it in terms far higher than money. You will count it an indispensable force for your mental stimulation and an open door to untold realms of keenest pleasure.

We invite you to visit our Phonograph Department now and inspect the New Period styles.

Prices $95 to $500

Easy Payment Terms Arranged.

Mail Orders Given Prompt Attention.

FRANK J. HART
SOUTHERN CALIFORNIA MUSIC COMPANY
332-334 SOUTH BROADWAY, LOS ANGELES.

Established 1800

BOY SMUGGLER SUSPECT FREE.

Held in Chinese Case, Talks Way Out of Jail.

Woman's Confession Helps to Convince the Jury.

Lad Drove Wagon Innocent of Celestial Load.

Even lawyers often have the wrong "hunch."

Some days ago, when Elodio Rivera, a Mexican, 18 years of age, was arraigned before U. S. District Judge Trippet, with Marguerita M. Sanchez, on the charge of smuggling a half dozen contraband Chinese into the country, Mrs. Sanchez pleaded guilty and the boy insisted that he was not guilty, although he was caught driving the wagon containing the yellow men.

Two well-known attorneys were approached to defend Rivera, but they declined appointment, declaring, after hearing the testimony, that they believed Rivera was guilty of the charge.

Another attorney, D. G. Taylor, of Long Beach, accepted the job, and a jury in Judge Trippet's court yesterday found Rivera not guilty. His plain, unvarnished story of how he had been imposed on by Sanchez and his wife—the husband now being in hiding in Mexico—made an impression on the jury.

The boy said that he had started to walk from the State of Sinaloa, Mex., to Los Angeles, in quest of employment. A few miles out of Calexico he met Sanchez and his wife, the latter driving a covered wagon. He asked them for a ride as far as Coyote, and they allowed him to get into the vehicle, giving him the job of driving the team. Sanchez then went on a bicycle ahead of the wagon, apparently looking out for officers.

The party was apprehended by immigration inspectors and the Chinese found curled up in the bottom of the wagon. Sanchez took flight.

The woman pleaded guilty and testified that Rivera knew nothing about the character of the load. This was supplemented by the story of Rivera to the same effect. The jury was not out to exceed fifteen minutes.

When the verdict of acquittal was announced, the boy Rivera thanked the jury, and taking the hand of his counsel, with tears in his eyes, promised to scour the city in search of employment to repay him for his efforts in his behalf.

The attitude of young Rivera on the stand was quite unusual. Before he testified, he turned to the members of the panel and said in effect that he was caught with the wagon driving the team, but that he did not know anything about the Chinese. He was on his way to the United States looking for work, and accepted the offer to ride a part of the way, as he had journeyed so long on the road.

"You may find me guilty," he said, "but I am not."

And the jury took the open countenance and declaration of the lad for all they were worth and lost no time in releasing him from custody.

WINS DIVORCE BY BLACK EYE.

Hundred and Eight Pound Wife No Match for Spouse, She Says.

E. F. Freeman weighed 150 pounds and his wife, Ruby R. Freeman, tipped the scales at 108 pounds. Because of the disparity in their weights Mrs. Freeman was no match for her husband in a physical encounter, she told Judge Summerfield yesterday in divorce proceedings. She said that Mr. Freeman gave her a pair of black eyes. A police officer, called in to stop the one-sided fight, corroborated the charge that Mrs. Freeman's optics were discolored. A decree was granted the wife.

TO GET FILM DATA.

Director Is Going to Germany After First-Hand Information.

First-hand information on the motion-picture situation in Germany and other European countries will be obtained by William D. Taylor, motion-picture director of 404-B South Alvarado street, who, yesterday booked passage for June 9 on the Mauretania.

Mr. Taylor is making the voyage at the recommendation of his physicians and will remain abroad four weeks. He is head of the local lodge of the Motion-Picture Directors' Association, and as a captain of British reserves is much interested in the activities of the motion-picture post of the American Legion. He has promised both organizations to visit Berlin and personally gather facts on German film exportation and the reception there of American motion pictures.

The director is still in the local hospital, where he last week underwent two slight operations.

PIN WORTH THOUSANDS LOST BY HOTEL GUEST.

[EXCLUSIVE DISPATCH.]

SANTA BARBARA, May 19.—A $12,000 platinum pin was lost here today by Mrs. F. E. Weyerhauser of Pasadena. The owner is a guest at El Mirasol. While motoring to Montecito the pin, a plate of solid platinum set with diamonds, became unclasped and dropped to the roadway. Many residents afoot, and awheel have been scouring the streets, over which her car passed in an effort to discover the valued prize. Special searchers have been employed for the purpose.

WHIPPED BY SPOUSE, SHE SAYS.

Because she would not give him money, Mrs. Gertrude Kollias, who was granted a divorce from Gus B. Kollias, told Judge Summerfield yesterday that her husband whipped her. This resulted in the separation of the couple. They lived together six months.

APPLY BURNT CORK TO GET ACROSS LINE.

Two Black-Face Travelers Turn Out to be Chinese; Will be Deported.

When Ecclesiastes, the preacher, said there was nothing new under the sun he had not divined the numerous schemes employed by the clever Chinese to get into this country in violation of the immigration laws.

When Immigration Inspectors Owens and Ellis boarded a Southern Pacific train at Calexico Wednesday night with five Chinese witnesses in a smuggling case, they saw what looked like two colored men get on also, armed with tickets to Los Angeles.

Something about the actions of the two attracted the inspectors and they noticed that when they handed their tickets to the conductor they kept their heads partly hidden.

An investigation followed, and it developed that the two were not colored men at all, but Chinese, who had blacked up with burnt cork or lamp black, and were trying to make their way to the United States so camouflaged.

They were taken into custody and brought here yesterday. One of the men gave his name as Moy Loon; the other as Ng Geung. They admitted that they had crossed the line from Mexico, and had blackened themselves so as to deceive the immigration officers. They will be held for deportation.

Woman Wedded Four Months is Suing Husband.

Mrs. Sylvia Jones married Henry Jones in Riverside, January 17, last, when she was 18 years of age. Yesterday she filed suit for separate maintenance, asking support for herself and her unborn child.

The complaint, prepared by Attorney A. McDowell, asserts that Mr. Jones has not lived with her as his wife since the marriage. She says she has received from him since that time only $35 in installments and his explanation for failing to support her is that he is paying $75 a month on the purchase price of his automobile and $35 a month for its upkeep and expenses. Mrs. Jones declares that the automobile costs more than it yields and that Mr. Jones does not need it.

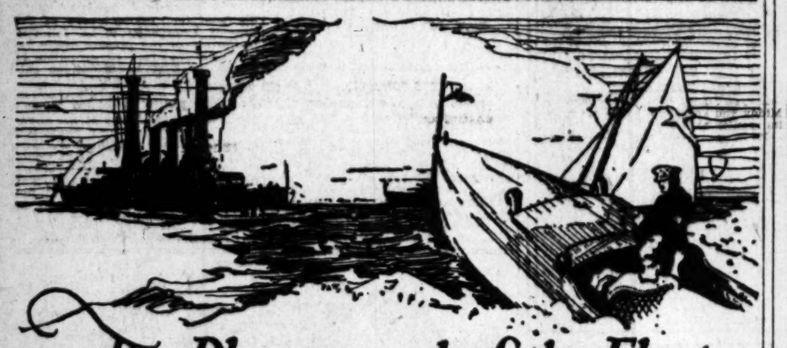

The Playground of the Fleet

The navy's snowy uniforms—you will find them everywhere at San Diego, Southern California's summer city by the sea.

Thousands of navy men are stationed here, ashore and afloat, because the summer days and nights are cool at San Diego.

You will enjoy the entertainments aboard ship, the attractive social life of 85,000 permanent residents mingling with thousands of seasonal guests, and the resources of a large city—all the distinguishing features of San Diego summertime.

Along miles of white beaches, there's every possible recreation. Swimming, fishing, aquaplaning, motorboating, launch parties, beach suppers, dancing and music are continuous enjoyments for residents and guests alike.

Summer at San Diego is a delightful investment, at scarcely any expense. Spacious and modern hotels offer satisfactory accommodations at reasonable rates, and abundant tables, supplied daily with fresh vegetables and fruits, entice the appetite already stimulated by the salt sea breezes.

There's no other city like it. Arrange now for a summer of delightful adventure and enduring memories at

San Diego California

LOW SUMMER EXCURSION FARES

Through Pullman service is operated between San Diego and Chicago over the new San Diego and Arizona Railway in connection with the Rock Island and Southern Pacific "Golden State Limited." A delightful, mild climate trip through Imperial Valley and magnificent scenery.

Sign the coupon and get this attractive booklet free by return mail.

SAN DIEGO-CALIFORNIA CLUB,
54 Spreckels Building, San Diego, California.
Gentlemen:—I should like to know more about San Diego, California. Please send me your free booklet.

NAME _____ STREET _____

CITY _____ STATE _____

This Store Keeps Open All Day Saturday

Store Opens 9 a.m. Closes 5 p.m.

J. W. Robinson Co.

Seventh and Grand

Telephones: Broadway 4701 Automatic 10381

150 Silk Frocks $29.75—$35.00

It is a long, long time since $29.75 or $35.00 would buy dresses of such quality and charm.

Even now such a thing is possible only because of a very opportune purchase by Robinson's.

These are good quality silk dresses for summer wear.

They come in Canton Crepe, Crepe de Chine and La Jerz in many styles and colors effectively beaded or embroidered and are equally suitable for sport or afternoon wear.

Besides being very lovely, these dresses have the best of workmanship. In fact, one must see them to appreciate their value.

There are two groups—one $29.75 and one $35.00.

Two of the $29.75 group are illustrated. One is of dark blue Crepe de Chine with white or gray turn-back cuffs and plaited skirt with blue hem; the other is of dark blue Canton Crepe with chain-stitch embroidery of Henna. This model also comes in white with light blue stitching.

At $35 there are too many styles to describe but those illustrated will give one a general idea of the wide choice.

THIRD FLOOR

Tailleurs for Brides

For morning street wear the Bride will find the tailored cloth coat-and-skirt quite indispensable.

And, if hers is the "tailored" type, she will have the same feeling about the more elaborate suit for matinee wear.

In either case, she will find satisfaction in those at Robinson's. It is the store where bridal needs are studied and supplied.

The Bridal Book, at the Stationery Department, has one section devoted to the tailleur, and is well worth looking over. No fee.

FIRST FLOOR

Graduation Lingerie

New things to go with the graduation dress must be given lots of thought.

The Lingerie especially must be dainty.

And it can be sensible and economical at the same time if selected at Robinson's, the store to delight the Sweet Girl Graduate in search of Underthings.

FOURTH FLOOR

Blouses $7.50

Of Georgette

These 69 Blouses would ordinarily be worth almost twice their marked price.

Some have round, some shawl or ruffle collars and some are entirely collarless—they are trimmed with Real Filet or Val lace, braiding or hand embroidery and their colors are flesh and white.

Of Crepe de Chine

100 of them—all of heavy quality Crepe de Chine and worth much more than $7.50.

Semi-tailored, they have shawl collars and square vest fronts. A number are trimmed with tucks or hand embroidery.

These are smart and practical blouses—the kind that can be tubbed—and tubbed!

They come in white, flesh, beige, navy and black.

THIRD FLOOR

Girls' and Boys' Automobile Show at Robinson's

Grown-ups have always had everything! On Friday and Saturday Robinson's is having a Real Automobile Show — in miniature, for Girls and Boys.

There are Marmons, Pierce-Arrows, Packards, King Eights and—well all the high-class, powerful cars that Small Boyhood and Girlhood prefers.

At Robinson's today and Saturday.

FIFTH FLOOR

From Across The Ocean

Imports Just Arrived

Representatives in [illegible] lands are seeing to it that consignments destined for Robinson's are in [illegible] those ships. The result is a continual inflow of desirable goods from the great producing centers of Europe and Asia.

An Import Window, on the Seventh Street entrance, is now showing examples of these goods. Always they are late arrivals, interesting displayed.

Two Weeks of Reduced Prices on Furniture

Now an event is in progress which will mean a substantial saving on a large group of these furnishings.

It is one of those sales offering **low prices regardless of cost** which presents typical Robinson values.

Solid Mahogany End Tables

These end tables have a book trough underneath, a feature that has become very popular.

And they all are greatly reduced for this sale.

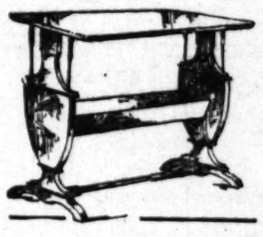

50 will sell for $19.75

50 will sell for $16.75

50 will sell for $14.75

SEVENTH FLOOR

Glove Silk Underthings

Glove silk with the Lo[ng] Stripe—the style [illegible] by the leading fashion [illegible] zines in the May issues, [illegible] now be had at Robinson's.

The colors is [illegible] with its delicate charm [illegible] orchid and gray.

Beautiful and comfortable this is the newest idea of the moment in underwear.

The Vests, bodice style, are finished with a [illegible] around the bottom, $3.00.

The Bloomers, well made and reinforced, are $4.00.

FOURTH FLOOR

ES BLUE LAW CKOUT BLOW

ton Park Votes Down Sunday Closing.

Church Organization feated at Polls.

Win by Hundred and ty-eight Majority.

ton Park voters took a lley at Sunday blue laws ir sorting a knockout, ac- to the semiofficial count of nounced last night by City ator.

owing the Pomona procedure, on Park voters expressed ions as to whether the Sunday closing ordinance motion-picture shows e repealed. The "liberals" 27 yes votes against 527 by the advocates of Sunday

majority of votes cast was ed to carry the proposition, ovided for regulation of ed by the Board of Trus- for the repeal of the exist- ing ordinance. The "lib- ers were strongly opposed ranches, succeeded in get- majority of 138 votes.

than 50 per cent of the voters of Huntington t their ballots at yester- ion, the returns show. In- n high during the ballot- the campaign preceding it. and posters were promi- splayed and workers in were called in getting out the

ount of votes shortly before ers showed that the result close, and both sides re- their efforts to get out all voters. The count in one precincts gave the advo- Sunday closing laws only ty fewer than their oppo- in the second precinct the rolled a majority of 124. ever issue was before the of the fight was conducted the basis of whether or picture productions ed on Sunday.

AL FOR HERO.

Names to Hold Services Huntington Park.

veterans who fought with Allen L. Gatts in Belgium, ere slain by German will have charge of his funeral tomorrow afternoon ted auspices of Robert Mc- Post 43, American Legion, Park.

Gatts was the son of Mrs. of 1007 Florence ave- Los Angeles May 7, served with the Ninety- overseas. During a 31, 1918, he fell, killed. For two years ried in France when ained and shipped to this here Tuesday, when it the Wheat undertaking ue, Huntington Park, charge of Robert Mc- will conduct the mili- A squad from Fort will fire a salute over the a bugler will sound

United legionaires are attend, as the funeral first of its kind to be in Huntington Park.

FEAR SHOT MAY BRING TROUBLE.

Blythe Police Chief Fires on Man Said to Have Had Knife and Gun.

(BY A. P. NIGHT WIRE.)

BLYTHE, May 19.—With Mexicans wildly excited over the death of Manuel Mesa, who was shot yesterday morning by Police Chief Le Barron, serious trouble is feared here. Le Barron was called to quell what is declared to have been a drunken row in the Mexican quarter. Mesa is said to have had a gun and knife in his hands when the officer fired. The bullet perforated the Mexican's abdomen. He died last night.

SEWER PLAN HAS NEW OPPOSITION.

(Continued from First Page.)

of production. It will be seen that when an expenditure of about $5,000,000 is made the city can take care of its needs for many years, and can have a plant which will be an asset to itself and to Southern California generally. When this plant is running to full capacity additional units can be added and the city will never be in the position of adding additional nuisances to the beach cities.

"(5.) The recommendations of the Farm Bureau: The Farm Bureau feels that the matter of an outfall sewer is being rushed through without investigation of the other possibilities and that no action should be taken in the matter until a complete investigation of the problem can be made.

"Your committee respectfully submits this report and requests that it be given publicity in the press.

[Signed] "W. R. SCHOONOVER, "Chairman."

TELLS OF SAVING CASH.

Farmer Testifies in Trial of Berry, Former Manager of Bank.

Simon Weiss, a farmer from Fargo, N. D., testified yesterday during the trial in Judge Reeve's court of Otis B. Berry, former assistant cashier of the Citizens' Trust and Savings Bank, that when he received $10,950 from his home town bank, he took the draft to the Hollywood branch of the Citizens' Trust and Savings Bank, of which Berry was manager, to have it cashed.

He said he was not accustomed to handling such sums, and his bank advised him to take it to a bank here. He was said to have had the money in his pocket when officers intervened and arrested Fred Mayne, now in the County Jail under sentence for attempted grand larceny. Weiss did not lose his money.

The trial of Berry, who is accused of asserted bunko operations, will be resumed today, with Dep. Dist-Attys. Stafford and Keyes prosecuting and Paul Schenck representing the defense.

INCORPORATION.

Revolving Fund Corporation; incorporators, Thomas F. Low, Theodore C. Lyster, W. West Randall; capital stock, $50,000; subscribed, $3000.

DELICIOUS chicken dinner, Hotel Virginia, Long Beach, Tuesday, Thursday, Saturday, 6:30 to 8. Sunday, with strawberry shortcake, 1 to 2:30. Special waffles and Welsh rarebit Sunday supper.

Starr PHONOGRAPH

$5 Deposited with the Starr Piano Company will open an account that will pay big interest in the golden coinage of happiness.

This small sum will prepare the way for

Your Choice of Any of 6 Beautiful Models of the

Starr PHONOGRAPH

—and 20 Record Selections

The Starr is the ONLY phonograph with the famous Singing Throat of Silver Grain Spruce and many other exclusive features that have made this instrument the favorite of the musical world.

Have your Starr delivered at once. We'll send it anywhere. Come in and hear it or send coupon for catalog and full information.

Starr Piano Company
630 SO. HILL ST.
Please send me Starr phonograph catalog, etc.

500 Men's Silk Shirts Today at $5.98

Jacoby's 46th Anniversary Bulletin

FRIDAY MORNING, MAY 20, 1921. PUBLISHED BY JACOBY BROS., LOS ANGELES

That Sale of $9.48 Hats Continues

Wash Goods to The Fore Friday! 5000 Yards on Sale At 29c

—Judging the future by the past, Jacoby's will have an interested crowd of buyers about these display tables from the moment the doors swing open!

—The assortment includes 32-inch ginghams, 40-inch voiles, 36-inch playday cloth and 36-inch Japanese crepe.

—The prices have been considerably lowered and there's variety enough to please everyone.

High-Grade Printed Voiles, 79c

—This line includes Jacoby's entire pattern range of the better printed voiles. They are 40 and 45 inches wide.

36-in. Wash Venetian, 69c

—This much-liked lining comes in black, white and numerous colors.

100 Pieces Printed Percales at 10c

—White grounds with the sort of patterns that are liked for dresses, aprons and shirts.

Second Floor, South Building—Jacoby's

It Will Pay You to Buy Plaid Blankets At $6.76

—This Anniversary special comes from one of the country's leading woolen mills and the value is wonderful, indeed! 70x80 inches in size.

Second Floor, South Building—Jacoby's

350 of a Famous Manufacturer's Tablecloths Are Marked $2.96

And they deserve to find new owners very quickly!

—These are American-made pattern cloths and the quality is exceptional. They will not "lint" and have the appearance and wearing qualities of cloths that are much higher in price. Size 72x72 inches.

100 Doz. Napkins at $1.59

—Hemmed napkins of particularly good quality and have permanent mercerized finish. Size 16x16 inches.

Second Floor, South Building—Jacoby's

300 Yards Cluny Edge Marquisette Is in The Sale at 49c

The woman with new curtains in mind will hurry to take advantage of this special!

—This pretty lace-trimmed marquisette is 36 inches wide and has a highly mercerized finish.

—Jacoby's will make plain curtains without charge when materials are purchased there.

Second Floor, South Building—Jacoby's

Sanitas Specialties Specially Priced

A quartette of items that will interest many a housewife!

—As the name implies, the Sanitas scarfs and luncheon sets are easily kept clean, thoroughly sanitary as well as attractive. They'll very quickly save their cost in laundry bills.

SANITAS LUNCHEON SETS, 89c

—A new pattern and one of the most pleasing we have ever offered. There are 13 pieces in a set and they come in different color combinations.

48-IN. TABLE COVERS, $1.49

—They have a stenciled Bluebird or conventional design.

SANITAS CARD TABLE COVERS, 98c.

—Neat and serviceable, as well as easy to keep clean. Finished with taped corners.

—Sanitas Scarfs in patterns that are unusually attractive, 48c.

Main Floor, South Building—Jacoby's.

Silk Offerings for Friday

Pure Silk Charmeuse, $1.69 Yard. Imported Chinese Pongee, 59c Yard.

—375 Yards of All Pure Silk Charmeuse, 36 inches wide, will be placed on Sale for Friday only, at the extraordinary price of $1.69 yard.

—The colors include Navy, White, Black and Brown.

—Imported Chinese Pongee, 33 inches wide, at a price like 59c is, to say the least, an unusual value. There is only a limited yardage and it behooves you to be early to get your share.

Second Floor, South Building—Jacoby's.

Ivory White Serge Bears Special Price-$1.59

—Beautiful all pure wool serge, 54 inches wide, in a soft ivory tone, is to be placed on sale Friday as an Anniversary Special at the price of $1.59 yard.

—The kind of fabric that will tailor perfectly in the exacting summer modes of box coat and plain or knife-pleated skirts.

Second Floor, South Building—Jacoby's

Shadow-Proof Sateen Petticoats at $1.59

—The double-panel underskirt is a summer necessity. These of good white sateen with double panels front and back have a snug-fitting elastic band at the waist and are finished with a scalloped edge. Lengths are 34, 36 and 38.

Second Floor, North Building—Jacoby's

Women's Silk Stockings At $1.49

—They are full-fashioned stockings of thread silk, having double toes and heels and worth much more than $1.49. "But," said the maker, "they're seconds"—although we confess that the flaws are hard to find. They come in black, white and a few colors.

Main Floor, North Building—Jacoby's

Women's White Union Suits at $1.19

—Of very fine soft quality combed cotton, finished throughout with flat-lock seams and well reinforced where the most wear comes. They have band tops and are sleeveless and knee length.

—Both regular and extra sizes at $1.19.

Knit Bloomers, 33c

—Of pink knit cotton, full-cut and comfortable, finished with elastic at waist and knee.

Main Floor, North Building—Jacoby's

Children's Sport Sox at 49c

—Sport sox of mercerized lisle in three-quarter length, with rolled tops, suitable for boys and girls. Come in two-tone effects of black-and-white and navy-and-white, as well as plain black and brown.

Main Floor, North Building—Jacoby's

Buyers Voice Approval of Jacoby's Lace Sales

Many are the compliments received on the various Lace Specials the Anniversary has brought to Jacoby's.

—For Friday there are 700 yards of Novelty Edges and Bands, in widths of from 2 to 5 inches—cream, white and deep ecru—priced 15c yard.

—Some are filet meshes, some are novelty combinations, others are Val edges and insertions.

—Laces for a wide variety of purposes—dresses, underwear, curtains, etc.—all at one price for Friday—15c yard.

Main Floor, South Building—Jacoby's.

You'd Never Expect Such Lovely Ribbons at 39c

—The hearty co-operation of one of the most famous ribbon mills has sent us many beautiful Ribbons for our Anniversary Time, and there are none more desirable than the five-inch Silk Moires—the very kind for making sashes and hair bows.

—There are countless shades, and they're all 39c yard.

Main Floor, South Building—Jacoby's.

Plenty of These Sox Will Mean Summer Comfort for Men At 33c

—Men's Lisle Sox in a medium weight with the four-thread reinforced heel and toe and double soles are a splendid value at 33c pair.

Men's Linen Handkerchiefs, 35c

—A very advantageous purchase for the Anniversary event brings these all-linen handkerchiefs of full size with hemstitched border and neat initial at a remarkably low price—35c.

Main Floor, North Building—Jacoby's

Men's Negligee Shirts Are Wonderful Values At $3.00

—Material, tailoring and price all combine to make these Negligee Shirts of honeycomb cloth and mercerized oxford cloth the best shirts that we know of for sports, camp and general outdoor wear. They are cool, comfortable and soft, with attached collar, box pleat down center front, and having single cuff and one flap pocket.

—They also come in dark tan, blue and a few popular shades.

Miss Saratoga Middies In Regulation Style At 98c

—If you know the Miss Saratoga Middy you know that 98c is far below its regular price.

—Made in regulation style, with deep sailor collar and snug-fitting cuffs of good quality jeans in plain white. There is no other middy quite so popular. All sizes, 6 to 14.

Girls' Union Suits Are 49c

—Summer weight knit union suits in all sizes—3 to 16—are low neck and sleeveless with tight knees and drop seat.

—The price of 49c is an Anniversary Special.

The Floor o' Youth—The Fourth—Jacoby's

The "Out O' Doors Girl" Is Not Forgotten

—A complete assortment of Khaki Outing Garments always in stock.

Khaki Suits with Long Coats, $10.75

Khaki Breeches $2.98 and $3.45
Khaki Skirts $3.45
Khaki Hats 95c
Khaki Leggings $1.59
Khaki Shirts $2.29

—All these garments are tailored and well finished of good quality sturdy khaki.

Second Floor, North Building—Jacoby's

Notes of Interest for Busy Housewives

Seamless Sheets, $1.25

—They are 81x90 inches, seamless and hemmed—$40 dozen of them—priced $1.25 each.

42x36-in. Pillow Cases, 25c
700 Yards White Cambric, 15c Yard

Second Floor, South Building—Jacoby's

Men Usually Pay More for the Percale Shirts Priced $1.15

Everything about these shirts is of a sort to please the particular man.

—The material is remarkably good, so is the workmanship and there's a wide range of patterns.

—That's why Jacoby's expects a large sales record when these big values get on the display tables!

Main Floor, North Building—Jacoby's.

Milan and Hemp Sailors Will Find Quick Sale At $2.98

—100 Sailors of milan and hemp are such excellent style and quality that they will all disappear soon after the doors open Friday.

—There are blacks, browns and grays from which to choose, all greatly under price.

100 Sailors and Turbans, $1.98

—There are all colors and at least a dozen styles among these ready-to-wear sailors and turbans to be placed on sale Friday—and the real value of them is, of course, very much greater than $1.98.

Jacoby's Underprice Basement—South Building

Yvonne—a New Version Of the Sweater At $3.49

—This newest sweater is on the style of a jumper. It has a collar of lace-edged eyelet embroidery or frilled Val lace, crosses quaintly in the front, and the belt fastens with a bone buckle. Knitted in sweater stitch of soft zephyr wool yarn. It is really worth very much more than $3.49, and looks it, too. There are all the newest shades, Jacoby's Underprice Basement—South Building

The Quack of '75 Has Been Forgotten Long Ago!

And the Man Who Attempts to Do Business Today on Any Basis But Truthfulness Will Be Out of Business and Forgotten in Very Short Order!

—The streets of Los Angeles are no longer the "stamping ground" of fakirs and charlatans like this one mentioned in the Los Angeles *Express* of 46 years ago:

—"The Bitter Witch Man draws large crowds nightly to his free concerts. He is an excellent mimic and his comic songs are easier to take, we opine, than his nostrums."

—And with the nostrums and their vendors have passed such mushroom concerns and fly-by-night enterprises as infested the town in the old time.

—But while Bitter Witch and other like "remedies" are long since forgotten, the stores that did business along straightforward, legitimate lines in 1875 prospered then and are prospering today.

—Coulter's, Desmond's, Jacoby's—they are all names that mean much that is good to remember. They are connected with the growth and upbuilding of our city in many a way that calls forth pride.

—They are the "pioneer" firms of Los Angeles and have kept their traditions clean, and so are mercantile bulwarks to Los Angeles in these days of wider opportunity.

In "75" Los Angeles town
Held fifteen thousand folks
Who played life's gamut up and down
Its serious notes and jokes.
We're many times as large today
As in those days of old,
And this and that we've cast away,
And many things we hold.
We've kept the force and friendliness,
We play our strong, straight game;
Los Angeles, throughout change and stress
In spirit is the same.
—Mabel M. Parka.

The Basement Is Showing a Velour Cape at $11.98

—As Covering for the light summer frock, as well as for a little warmth on cool evenings, the cloth cape meets the needs better than any other wrap the season offers.

—Capes of wool Velour in tan, green, henna, beaver and Copenhagen answer this need perfectly—they have reveres which can be crossed over and fastened with eight loops and buttons and there is a modish collar which has elongated tassel-finished ends to throw over the shoulders. Some of these capes have a touch of contrasting color on the scarf collar.

—The price is $11.98 and this type of cape has attracted more attention than perhaps any other garment in our very complete Basement Stock.

Jacoby's Underprice Basement, South Building.

Not the Least Important Are the Basement Sales of Footwear at $2.98

—Imagine being able to buy good-looking low shoes of the season's newest styles for the remarkably low price of $2.98!

—In making this Anniversary Offering the Basement Shoe Store has outdone its previous records—merely a list of the low shoes to be found there at $2.98 will be enough to bring many wondering women to the store early Friday morning. There are

—Brown Kid Pumps, Oxfords and Dixie Ties with high Louis heels of real leather.

—Black Kid Oxfords, Pumps and Southern Ties, with high, medium or low heels.

—Patent Leather Pumps have French heels.

—And, of course, there is white footwear aplenty—and among these are some of the most remarkable values of all:

—Of Canvas or Poplin—Oxford Ties, Pumps, Theo Ties and various modes of Strap Slippers—with the choice of most any kind of heels—low, military and French.

—Jacoby's Underprice Basement—North Building.

Three Groups of Suits Are an Anniversary Event in the Basement

$14.98—$17.49—$24.98

Formerly Priced Very Much Higher, the Anniversary Event Has Re-priced Them to Present Unusual Opportunities for Savings

—The Bulletin found these suits far beyond expectations from the points of style, quality and finish and no wonder!

—They are of Serge and Tricotine, principally in Navy Blue, well-tailored and finished, and lined with silk.

—The range of styles is wide, and includes plain tailored suits, suits with trig box-coat effects, some with ripple back, others embroidery or braid trimmed.

—And every suit is of a value far greater than this Anniversary pricing.

Jacoby's Underprice Basement, South Building.

PUBLISHERS.
THE TIMES-MIRROR COMPANY.
OFFICERS:
HARRY CHANDLER, Pres. and Gen. Mgr.
MARIAN OTIS-CHANDLER, Vice-Pres. and Secy.
F. X. PFAFFINGER, Treasurer.
HARRY E. ANDREWS, Assistant General Manager and Managing Editor.
Harry Chandler, Marian Otis-Chandler, F. X. Pfaffinger, Mabel Otis-Booth, Harry E. Andrews, Directors.

Los Angeles Times

EVERY MORNING IN THE YEAR.
DAILY FOUNDED DEC. 4, 1881.—40TH YEAR.

Sworn average circulation for every day of April, 1921.....101,548 Copies
Sworn Sunday only, average circulation for April, 1921.....144,683 Copies

OFFICES:
New Times Building, First and Broadway.
Branch Office No. 1, 618 South Spring Street.
Washington Bureau, 601 Hibbs Building.
Chicago Office, 111 West Monroe Street.
New York Office, 286 Fifth Avenue.
San Francisco Office, 742 Market Street.
Paris Office, 420 rue Saint Honore.

LOS ANGELES (Loce Ahng-hayl-ais)

MEMBER OF THE ASSOCIATED PRESS.
The Associated Press is exclusively entitled to the use for publication of all news credited to it or not otherwise credited in this paper and also the local News Published here within.

CLEANING UP.

Nobody who uses tobacco will be permitted to teach in the Long Beach public schools. The town will be made safe for Lucy Gaston Page if they have to build a fence around it.

TRUTHFUL OZONE.

A Canada professor claims to have developed an ether of strange properties. Without losing consciousness the person inhaling it or under its influence will tell the absolute truth. This sounds as if somebody had sent the professor a demijohn of the California climate.

PATHS OF GLORY.

The Hall of Fame is slowly but surely filling up. Twenty-six more tablets are to be unveiled this week, making sixty-three reservations altogether out of a possible one hundred. By the time some of us get our glory there won't be any room left in the main hall and we'll have to hang out on the sleeping porch.

WEDDING BELLS.

There were 46,564 marriages in California last year, but the indicated crop of June brides this year promises that last year's record will be surpassed when the totals for 1921 are all in. People are getting married on the slightest provocation. Show an enterprising young man a girl and a bungalow and the chances are that he will have a marriage license before sundown.

RUM AND MEDICINE.

Medicine men and others who were before the House Judiciary Committee on a hearing relating to the use of alcohol in extracts and proprietary medicines furnished one bit of illumination. It was told that the only way in which a man could get a jag on lemon extract and live through it would be to first heavily spray the throat with talcum powder. People who contemplate shuffling off will govern themselves accordingly.

MIDNIGHT SUN.

Alaska is not so many, after all. The white population of the Territory has shrunk more than 23 per cent in the last ten years and is again outnumbered by the Indians. The total population is less than 55,000. It doesn't seem to be such a wonderful summer resort, either. What Alaska needs is a couple of Los Angeles real estate promoters. A few of our native sons of guns might accomplish much in the land of the midnight sun.

WANT OUR FRUITS.

The demand abroad for California dried fruits is daily growing greater. Our canned fruits go all over the world and the fresh ones reach as far as transportation or refrigeration will permit. Our Satsuma plums are rather perishable, but they are sold fresh in London. As our harbor develops and our shipping opportunities are enlarged the whole world will become a market for the products of California's groves and orchards.

KING OR DEUCE?

Lord Cecil says that Ireland needs a king of her own. He recommends that Erin take the Prince of Wales as a ruler and have an independent monarchy all by herself. The Prince is popular in Ireland, but the professional patriot would not stand for a program of that kind. He wants a fight. He is asking for an independent republic that will start out with a war with England and a chip on the shoulder for everybody else. Even if he doesn't fight, he wants to talk it. He doesn't want a king; he wants to raise the deuce.

THE FARMER'S NEEDS.

The Farm Bureau Federation, which now has more than two million farmers enrolled for membership, purposes to take a nation-wide referendum on a number of important questions with the idea of influencing legislation concerning the same. Among other things, they want to stop gambling in grain futures and the issuance of bonds that are exempt from taxation. They also want to know whether government regulation of packing-houses should not be complete and if freight rates cannot be lowered. They are to have fifteen questions on the ballot and they are to be so placed that a yea or nay expression may intelligently count. The farmers are always knocking boards of trade, although it is certain that they are the best boosters of the prices of farm products.

THE GRAFTERS.

The superintendent for a construction company, having the contract for a large building in Chicago, admitted that he had paid the business agent of the plumbers' union alone no less than $47,000 as graft. The first payment was $7500 and was for a guarantee of "protection" from the petty strikes that were being threatened every day. After this easy money had been obtained the "business agent" would come back every week or so with threats of fresh trouble. To appease all these the agent was paid nearly $50,000 in cash. When a strike was called the men themselves seldom knew what it was about or what they were demanding. Mostly the business agent wanted a fresh string of beads for his fairy. For that many a good workman left his job and permitted his family to suffer. The walking delegate has the mane of a lion and the soul of a rabbit.

GIVE US A PUBLIC LIBRARY.

Los Angeles, once the urge was driven home, has never hesitated to go after what she needed and has never failed to get what she went after.

It was so with the harbor. It was so with the aqueduct, it was so with the union terminal. Los Angeles knew she needed these things—she went after them—she secured them. Now she turns to the future.

Many vast and important enterprises lie ahead of us. We must tackle each in its proper turn. Just now the immediate call is for a public library building. We need a structure worthy of the services the library has rendered our citizens and adapted to the convenience of the public who so universally patronize the library.

On the score of economy everything is in favor of voting the bonds through which we can obtain a book-home of our own. At present the city pays an annual rent of $22,600 for a floor space totally inadequate for the housing of 400,000 valuable books and utterly unsuited to its three million annual visitors.

The elevators that have to carry 7000 readers a day to this cramped library "attic" are overcrowded and are consequently the cause of endless complaints and grievances. People stand in long lines during the rush hours to receive and return their books. They and the library staff are equally handicapped by insufficient space and unsuitable surroundings.

Indeed the public library patronage has grown faster than the population of the city; facilities for meeting this increase have lagged behind those of every other public institution. For schools and churches and hospitals and parks and playgrounds, everything in progressive construction to keep pace with the city's growth. For the public library—nothing!

Yet no institution ministers to more varied tastes or serves a larger clientele.

During the last fifteen years the library has occupied and outgrown three different rented premises. At the rate of 40,000 new books a year it has similarly outgrown its present quarters. To provide another temporary asylum at prevailing prices would require an annual rent of $100,000.

Is it better business to spend public money on rents—once spent, gone forever—or to secure through wise investment a permanent addition to the assets of the community?

No other large city in the United States has been content to house its public books on the makeshift system so far accepted by the people of Los Angeles. Our public library in the number of its books and readers ranks sixth from the top; but in the method of housing the books and catering to the readers about sixth from the bottom. Bystanders will soon be able to say that Spadra and Los Angeles are the only hamlets on the Pacific Coast that don't possess public library buildings.

Do we wish to occupy perpetually so ignominious a position? New York, Boston, Chicago, Detroit, San Francisco, Portland have all honored the reading matter of the people with dignified and commodious structures to match with their churches, universities, museums and other public buildings. Los Angeles alone leaves the searcher after knowledge to scramble for his intellectual nourishment over a mere 50,000 congested square feet of top stories in a downtown business block.

No matter how highly organized the system or how thoroughly trained its employees, a public library to fulfill its mission must possess a properly appointed institutional base.

Its books should occupy a structure that will command the respect of all visitors and be truly representative of the intellectual standards of its citizens.

For to the general mind through this people's university of books the longer—if not the most intense—part of all education is transmitted.

Formal and classified education at the best can reach us for not more than a fourth of our lifetime. But the informal and universal education obtained through the services of the public library starts with the schoolboy and covers the whole subsequent period of the time allotted on earth to every reasoning creature.

So long as the brain is a working organism, none is too old or too poor, too erudite or too simple, too great or too little, too learned or too ignorant to enjoy "the feast of reason and the flow of soul" placed within the reach of every human being by that most comprehensive of all democratic institutions—the public library.

Shall we in Los Angeles not acknowledge the debt we owe to this vital source of general education by seeing that it occupies the position it deserves among the leading structures of the city we are proud to call our own? Shall we not go after this new improvement with the same zest and spirit that won for us our harbor, our aqueduct and our union terminal railway station? Vote for the library bonds!

FRANKLIN K. LANE.

In the death of Franklin K. Lane the country has lost a statesman who was more than a politician. He has left at the end of the trail a shield dented by many blows received, but always in honorable combat, together with a stainless plume. No man not born on American soil has ever rendered this country more distinguished public service and none, irrespective of birth, has left behind a more honorable record.

Mr. Lane was one of the few men in public life who was strong enough and courageous enough to break the fetters of partisanship and serve the country with equal ability under both Republican and Democratic administrations. Men who do that must be reptiles or eagles, they must either crawl or soar. Franklin K. Lane rose as the eagle ascends; in none of his public actions was there a suspicion of fawning for favor.

His last and perhaps noblest public act was his resignation from the Wilson Cabinet when he found his admonitions for economy and efficiency were no longer heeded. He declined to permit his clean record to serve as a mantle to conceal a greedy horde of "deserving Democrats." The recommendation for the improvement of the public service contained in his letter of resignation is one of the ablest exposures on the political vices that have grown up like poison vines about representative government in this country that has ever been written.

By birth a Canadian, Mr. Lane was by choice and by adoption a citizen of California. He earned his first dollar here, secured his college degrees here and underwent here his first experiences in business and political life. California has grown fast during the last fifty years, but Mr. Lane grew faster. Disappointed in his early political ambitions, he aspired henceforth to statesmanship outside partisan lines; and the day came when a Republican President chose this avowed Democrat for the head of the newly organized Interstate Commerce Commission. From that day he was a citizen of the United States, rather than of California. He became a national figure and so remained until the day of his death.

In writing to a friend after the operation which preceded his death Mr. Lane recounted that "Socrates said to those who stood by after he had drunk the hemlock, 'No evil can befall a good man, whether he be alive or dead.' I don't know how far from that we have gone in these last 2400 years." In quoting that maxim of the great Athenian stoic and philosopher, Mr. Lane was unconsciously writing his own epitaph.

Mr. Lane died poor in purse; but he has leagued to his favorite State something far better than houses and lands—the example of his honorable and courageous life and the heritage of his ideals.

One "First" We're Not So Proud of!

WHY FREIGHT RATES ARE HIGH.

Freight rates are so high in the United States that they are stifling industry, so high that they have seriously affected the volume of traffic handled by the railroads and are rendering it impossible for producers west of the Mississippi to compete successfully with the agriculturists and manufacturers of Western Europe. Water transportation across the Atlantic is only about one-third that of rail transportation from California to the Atlantic seaboard.

Through our failure to solve our railway problems industry in the West is being slowly choked to death. As long as present conditions continue to exist our only hope for continued prosperity in the western part of the United States is to develop new markets in the Far East. We are placed in a position where the markets of our own country are closed to us. We can avoid the high passenger rates by staying at home; but continued consumption of our own products, to the exclusion of all others, is likely to lead to chronic indigestion.

There was a time when the country would have placed all the blame on the railroads, when the owners would have been denounced as soulless plutocrats—the term profiteer was not then invented—and when a cry would have been raised against watered stock. But, at the present time, the railroad owners are in as precarious a predicament as the producers.

Two-thirds of the railroads of the country failed to make expenses, to say nothing of paying dividends, during March and April; and the May prospect is still less encouraging. An investigation of the watered-stock charge by the experts of the Interstate Commerce Commission has disclosed that none of the important railway systems of the country are overcapitalized; that, taken in a group, the physical value of the properties is about $1,000,000,000 greater than the par value of outstanding securities. It is not a case of watered stock, but of water on the brains of Socialists and government-ownership agitators. The fault is not that of the owners of the roads; they are forced to move about with a ball-and-chain attachment riveted to their properties by Congressional legislation and restrictions of the Interstate Commerce Commission.

They are fettered in issuing of securities, fettered in relation to possible profits, fettered as to the wages they must pay and the rates they may charge, fettered in making consolidations to reduce overhead expense. The public has imposed these fetters and it is the public, through national legislation, that must restore to them freedom of action.

Clamors are going up from California agriculturists, horticulturists and manufacturers for cheaper freight rates to the East. Hearings were held in Los Angeles and San Francisco recently to consider citrus fruit rates. But we of California are placed in an anomalous position by reason of the rapacity of our State government. In April the King bill was passed by the Legislature requiring the Southern Pacific Company to pay 7 per cent of its gross income from its California traffic in State taxes. Do you know what that means? It means that the Southern Pacific Company must pay for its 1920 business in California $8,167,600.37 to the State government. This is in addition to taxes that it must pay on certain of its properties for county and municipal government. It is an increase of 57.22 per cent over last year's payment. Do you imagine that the Southern Pacific Company can make much of a reduction in freight rates in the face of such a stupendous increase in a single item of expense?

California maintains the most expensive State government, considering our population, in the United States. We were at the top of the list before the King tax bill was passed and that added $31,000,000 to the peak. Other State governments have been profiteering in taxes along similar lines, although not to the extent of our plunderbund at Sacramento.

Members of the railway unions have declined to accept any reductions in wages. When the cost of living was advancing they were active in keeping their wage increases several jumps ahead of speeding prices; but when the cost of living is receding they insist that their wage schedules shall not be disturbed. As the government has fixed the number of hours that shall comprise a day's work, and the wage schedules now in effect are all government creations, the railroads find themselves confronted by a cost of operation over which they have no control. The Interstate Commerce Commission made the present freight and passenger tariffs, fixing them at the lowest rate that the companies could charge and pay existing wage scales. They were estimated on a volume of business at least 25 per cent greater than that which the roads are now handling, and the shrinkage in traffic accounts for the losses of the roads during recent months.

President Harding is said to regard the transportation problem as the most serious one by which his administration is confronted. He recognizes that government operation and interference brought the roads to the present plight and he is earnestly seeking for some plan by which the government can repair in part its own mistakes of the past. Public opinion can be of great assistance. If the people at large will come to a realization that excessive State taxation, high wages and unnecessary Federal restrictions are driving the railroads into bankruptcy and that there must be a lessening of the load that the roads must carry in the form of taxes and wage payments the weight of public opinion may assist materially in restoring the roads to a condition in which they can function normally. Efficient service is impossible while the roads are forced to operate at a loss. Freight rates cannot come down until the cost of operation falls. Governmental interference, excessive wage costs and high State taxes have combined to wreck efficient transportation service. These three things must be remedied before the railroads are made self-supporting. The only alternative would be government ownership and operation; and the $2,000,000,000 loss in operation and absence of service while the roads were under government control serves as a warning to the taxpayers against permitting further experimentation along that line.

OLD TIMES COME AGAIN.

The President has many callers and manages to see them all. Some have business with him. Some desire simply to pay their respects. Others have in purpose speaking words of approval of what he has done since assuming the duties of his office and wishing him good luck for the future.

Politics is absent. In this company are Republicans, Democrats, Socialists and men and women without party classification. All alike make pleasant reports as to their reception.

It is to be noted with gratification that among the callers are many Senators and Representatives, both parties contributing. Sometimes Republicans and Democrats call together and are received with equal cordiality.

Connection thus between the White House and Capitol Hill seems to have been re-established. With the President visiting Capitol Hill when he has business there and legislators visiting the White House when they have business there should make for such agreeable relations between the two localities as will inure to the benefit of the country.—[Washington Star.

SUDDEN WEALTH.

BY ALMA WHITAKER.

It might happen to any of us in this country, and most of us have at least some hazy plans of conduct against the dizzy shock. We are apt to be a shade scornful of the behavior of folk we could mention when their $1000 investment netted them a million overnight. So we really ought to go in for preparedness.

There are several kinds of nouveaux riches, and we all know the giddy climber brand that goes in for a splurge and wallows in houses, limousines, diamonds and sumptuous banquets, jeweled corsets, dollar cigars, bootleg nectar at $2000 a case, Persian rugs and mother-of-pearl pianos.

And there is, although we don't hear so much about them, the kind that hasten to endow hospital beds, orphan asylums, antivivisection campaigns and poor relations, while continuing a comparatively modest existence on their own account.

But I met another kind the other day and I am wondering whether he was unique. He certainly considers himself very admirable, practical, shrewd and all that sort of thing. Perhaps he is.

He had been a saving clerk all his life—probably a very good clerk. He was married and his wife was a stenographer. They had a modest little flat and a Ford. And now, on the investment of a mere $1000 or so, he has raked in about three-quarters of a million in five months.

"I heard about it," said I, "and I suppose you are feeling just radiant."

"Heard about it! Say, I wish people would not talk. I particularly don't want it known," he frowned anxiously.

"Oh, I think it's jolly. Why should you mind? Of course, your friends are interested and delighted," said I.

"Interested and delighted is right," he said with a sneer, "and wondering how much they can get away from me. I know 'em. I hoped it wouldn't get about. I have been very careful to keep it dark. Kept the same flat, the same Ford on purpose. I let my wife leave her job, but told her to resign on account of her health. Don't know but what she would have been better off working, at that. My partner, who went in on this thing with me, went right off and bought a $200,000 home and a Locomobile—more fool him. Started giving parties already. One last night must have cost him a pretty penny. None of that for me. As I told my wife, when I put $500 to her credit, she can get what she needs, but I won't stand for any extravagance. And we don't need a maid, either, her cooking is good enough for me and I don't hold with idle women."

"Why, don't you mean to enjoy your money, get some fun out of it?"

"Not in that way, thank you. Ugh! Directly it gets around that I have a bit of money my slews of poor relations are going to start whining for a loan. I have a brother with five children who never has been able to make ends meet. If people will have children they must stand the consequences. But when this gets out they will expect me to keep the whole darn family. And there's my mother back East—well, I am going to give her something in my own good time, you understand, but it's going to be in my own good time. Say, I wish people would not talk. Every Tom, Dick and Harry will be after me to buy stock and boost some scheme. Well, they'll see. I'm not that kind of a fool."

He looked utterly dejected as these visions of solicitors rose before him. And positively ferocious when he thought of those nephews and nieces and their numerous shortages. Poor chap, what a nightmare, pity the poor new rich man in a world peopled with poor relations!

"Shall you retain your clerkship?" I asked curiously.

"You bet I will—for the present, anyway. Why should I give it up. I like work. I am not putting on airs, I tell you. I don't intend to alter my mode of life very much. Why should I? Just foolery."

Yes, of course, just foolery. A very sensible man. No nonsense about him. Yet for the life of me I could not lavish the admiration upon him that he obviously thought his due.

And I suddenly felt peculiarly benevolent towards the jolly ostentatious spluging parvenues—the chaps who want to spread it around and don't care who knows it. Vulgar? Maybe. But it is a forgivable sort of vulgarity, after all. What's the good of money if you don't spend it? And that sort of vulgarity must be mighty good for trade. There is something so sumptuously human about the people who want the whole world to be in on their luck, who are frankly jubilant, even a bit swanky, bless 'em—and will take a chance on the parasites.

So as I gazed at my wealthy, irritable clerk and looked into the coldly practical future he was drawing up for himself (and let us hope that his wife held the same views) I wondered how sudden wealth would take me. I have quite a bunch of poor relations myself and I wouldn't wonder if they expected to be in on my luck. I'll bet a dollar they would see I was in on theirs. And I can't help feeling that half the triumph would be in dispensing magnificence. I have awful suspicion, too, that I should change my mode of life very considerably. I have already got my eye on a few thousand dollars' worth of frivolous lingerie, for one thing.

SHEPHERDS' HUTS ON WHEELS.

The shepherds of the Old World, especially those of France, have gone far from the old methods when their ancestors wandered over the hills with nothing save what they carried on their backs.

The shepherds of the neighborhood of the ancient city of Orleans have solved the problem of absence from home for weeks with some degree of comfort. Each shepherd now has a little thatched hut on wheels. In it is a comfortable bed, the provisions he needs and a little cooking outfit.

How the forefathers of these shepherds would stare if they could see how comfortable their descendants are on the very spot where once they were content to wrap themselves in their cloaks and sleep in the driving rain.—[Cleveland Plain Dealer.

EDITORIAL OPINION.

One of the most convincing evidences of a general return to sanity is the big slump reported in the sale of ouija boards. The ouija craze is ebbing even more markedly than the craze for jazz music. There are fewer ouija parties and there is far less faith in the diabolical little contraption on the part of its devotees. This is doubtless more than the natural reaction which always follows abandonment to a fad. It means a growth in education and common sense.—[Tacoma Ledger.

There seem to be two acceptable methods of obtaining a divorce in this country. One is by way of the chancery court, the other by way of a coroner's jury or criminal court. The alternative is, of course, not for husbands, but for wives. If the husband is sufficiently disagreeable or the wife sufficiently attractive, divorce for the latter, through aid of a gun and a sympathetic jury, seems the more certain and expeditious.—[Chicago Tribune.

"The will of the monarch is the supreme law of the land," wrote the German Emperor some years ago in the full flush of his power and ambition. The comment of fate on his sense of imperial greatness came the other day when he returned to a virtual imprisonment from the bier of the faithful companion of his glory and his humiliation, forbidden even to accompany the body to its tomb in the land he once ruled and in which he cannot now even set foot.—[Baltimore American.

Not a great deal of real devilment goes on; it is mainly talk. There are a million men walking around pretending to be lady killers who have never had a real love affair in their lives.—[E. W. Howe's Monthly.

Until we realize that the interests of our lives, our business, our families are bound up inextricably with the welfare of our country we cannot be first-class citizens of an efficient democracy. We may be inspired spasmodically to engage in political housecleaning, but the sinister interests will be hard at work when we go to sleep on the job. The new morality should make active interest in political affairs the first consideration to citizenship.—[Chicago News.

Judge Gary says the unions are archaic. He, of course, has in mind unionism as at present manifest in its prevailing practices. With a different kind of unionism, one that would perceive that capital and labor are co-operators and are both interested in increasing production, he would, of course, as a sensible and practical man, be not only willing but glad to have close relations.—[New York Tribune.

Chicago's police are now furnished with bullet-proof shields as well as heavy rifles, grenades and gas bombs. Fortifications to resist attacks of bloody bandits will be the next scheme. Our New York coppers just go out and get their men with clubs. That's a better way to make the law respected.—[Brooklyn Eagle.

TO THE FELLOW WHO WILL TAKE MY PLACE.

Here is a toast that I want to give
To a fellow I'll never know,
To the fellow who's going to take my place
When it's time for me to go.
I've wondered what kind of a chap he'll be
And I've wished I could take his hand,
Just to whisper, "I wish you well, old man,"
In a way that he'd understand.

I'd like to give him the cheering word
That I've longed at times to hear;
I'd like to give him the warm hand clasp
When never a friend seemed near.
What I've learned of this world has been by hard work
And I wish I could pass it on
To the fellow who'll come to take my place
Some day when I am gone.

Will he see all the sad mistakes I've made,
And note all the battles lost?
Will he ever guess the tears they caused,
Or the heartaches which they cost?
Will he gaze through the failures and fruitless toil
Of the plans that I've worked on
And catch a glimpse of the real intent
And the heart of the man who's gone?

I dare to hope he may pause some day,
As he toils as I have wrought,
And gain some strength for his weary task
From the battles I have fought.
But I've only the task itself to leave,
With the cares for him to face,
And never a cheering word may speak
To the fellow who'll take my place.

So here's to your health and hopes, old chap,
I drink as a bridegroom to his bride;
I'll leave an unfinished task for you,
But God knows how I've tried.
I've dreamed my dreams as all men do,
Although only a few came true,
And my prayer today is that all my dreams
May be realized in you.

And we'll meet some day in the great unknown,
Far out in the realms of space;
You'll know my clasp as I take your hand
And gaze into your face.
Then perhaps all our failures will be success,
In the light of the new-found dawn,
So, here's to the fellow who'll take my place
In the world when I am gone.

WILLIAM THORLDON HAYS.

When the folks get the price of milk hammered down they might see what they can do about pork chops.

PEN P...
ZIP!
From the ... the can to ...
The finest of sea ... cooked and ready ... chicken—It's bette... salads. Order C...
"Hot Wate... R...
Hot Water ...
Like Magic, Just ... Water
"The Pioneer and ... the World Leade...
$10...
Down, Initial Payment, ...
Easy Installmen...
HOT water instantly ...
have a RUUD Heater ...
home. Not a penny's wo...
wasted.
Demonstrated here da... in and test RUUD H... whether or not you are ...
Let's serve you and sa... We've been serving oth... factorily for 17 years.
Mail This Coupon T...
OTT...
745 South B...
Without any obligation on ... RUUD Hot Water ...
Name ...
Address ...
OTTO ...
Sole A...
Third Floor
J. ...
The ...
EXCLUSIV... for W...
Daytime and ... Suits - Co...
Millinery. Blou...
Sport Apparel Unin...
Consistently M...
DIABETES

ORIAL OPINION.

he most convincing evi-
general return to sanity
lump reported in the sale
ards. The ouija craze is
more markedly than the
azz music. There are
parties and there is far
the diabolical little con-
the part of its devotees.
otless more than the nat-
n which always follows
t to a fad. It means a
education and common
coma Ledger.

m to be two acceptable
obtaining a divorce in
. One is by way of the
urt, the other by way of
jury or criminal court.
ive is, of course, not for
t for wives. If the hus-
iciently disagreeable or
fficiently attractive, di-
e latter, through aid of a
ympathetic jury, seems
rtain and expeditious.—
ibune.

of the monarch is the
of the land," wrote the
eror some years ago in
h of his power and am-
comment of fate on his
erial greatness came the
en he returned to a vir-
nment from the bier of
companion of his glory
iliation, forbidden even
the body to its tomb
he once ruled and in
nnot now even set foot.
American.

t deal of real devilment
is mainly talk. There
n men walking around
e be lady killers who
d a real love affair in
E. W. Howe's Monthly.

alize that the interests
our business, our fami-
d up inextricably with
our country we cannot
citizens of an efficient
We may be inspired
to engage in political
, but the sinister inter-
ard at work when we
n the job. The new
id make active interest
fairs the first consid-
citizenship. — [Chicago

says the unions are
of course, has in mind
t present manifest in
practices. With a dif-
of unionism, one that
e that capital and la-
erators and are both
increasing production.
course, as a sensible
man, be not only will-
o have close relations.
Tribune.

lice are now furnished
oof shields as well as
enades and gas bombs.
to resist attacks of
s will be the next
New York coppers just
their men with clubs.
way to make the law
Brooklyn Eagle.

ELLOW WHO AKE MY PLACE.

t that I want to give
I'll never know,
who's going to take

me for me to go.
what kind of a chap

shed I could take his

er, "I wish you well.

at he'd understand.

ve him the cheering

ged at times to hear;
him the warm hand

friend seemed near,
ned of this world has
rd work
could pass it on
who'll come to take

hen I am gone.

the sad mistakes I've

the battles lost?
uess the tears they

ttaches which they

through the failures
toil
hat I've worked on
mpse of the real in-

of the man who's

he may pause some

I have wrought.
strength for his

ties I have fought.
task itself to leave,
for him to face.
cheering word may

who'll take my place.
r health and hopes.

bridegroom to his

nished task for you.
how I've tried.
dreams as all men

a few came true.
today is that all my

d in you

some day in the
wn.
realms of space;
clasp as I take your

your face
il our failures will

of the new-found

fellow who'll take

hen I am gone
HORLDON HAYS.

s get the price of
own they might see
about pork chops.

PEN POINT

By the Staff

Why a piano recital?

Germany is acting very
a man with severe internal

By all means that Pacific
ought to be kept in the local

Doesn't it beat all how
things continue to "boom"
days?

We take it that David
George is not particularly
on the Poles.

Our foreign relations
manners, but, mercy, how
admire our coin!

The Hawaiian Legislature
feated a "wet" measure.
hibition follow the flag?

We always had an idea that
quired a lot of grace to be a
tuner. But we may be wrong.

Jazz music is making the
at the Selig zoo wilder than
It has the same effect on

Some of these fine days
with a naturally fine complexion
get credit for it. Now she has
body guessing.

An Oregon man spent
lady barber. He must have
everything she had in the
the way of treatment.

If, under the new ruling, beer
be dispensed at the soda fountains
what is to become of the nut sundae
and coca-cola devotees?

The Democratic postmaster
standing in slippery places, but
as slippery as some of those
think they ought to be.

It is not every man who can
on a telephone conversation with a
cigar in his mouth. We have
it and are able to qualify as an
pert.

Another reason for making peace
with Germany is that we might be
able to catch up with Grover Cleveland Bergdoll in his present
home.

What a difference it makes! Only
a little while ago the United States
was afraid lest the Germans
come across, now we are afraid
lest they won't.

Mayor Snyder will turn on the
lights at Lincoln Park Tuesday evening. Now if somebody were only
so kind as to perform a similar
ice for his campaign for re-election.

The man who argued that two
were the weaker of the sexes in an
argument during the hail
storm. The street cars were crowded to the roof with the weaker
has always been so.

It is more than 408 years since
Ponce de Leon, seeking the fountain of youth, discovered Florida. Our esteemed subscriber, Ponce, ought to have
Los Angeles; we have had the
ni baths here for aeons of time.

In Boston, where the police
drill, girls are to be barred from
watching the evolutions. It has been
found that it is almost impossible
to get the boys to execute the command, "eyes right," except on certain times.

Some pretty bum baseball playing offered this season by the
leagues. Things may tighten a
bit when hot weather comes and
the ball players get the cramps
of their backs and the shakes
out of other portions of their anatomy.

We once knew two sisters who,
in a small town back East, made it their religious duty to
attend every funeral in the place. It
made no difference whether they
were even acquainted with the deceased. We often wonder if they
become of them.

The local campaign for governor is
getting hotter. Some of the candidates
are now offering cake with
their sex if they will support their
candidate. It is more fetching than
a package of chewing gum as a
stand-by where the women have the
opportunity to vote.

Walk to your work. Get out in
the open air. Take a brisk walk
in the morning on the way to
town. No better spring tonic was
ever invented than a walk of two or
three miles. And the cost
doesn't cost anything. Perhaps that
is one reason so few take it.

CALIFORNIA NIGHT.

As slumbering day ties on the
evening's turquoise sky,
A mystic voice from out the west
sings memory's lullaby.
Low hanging o'er the purple hills
blue-gray veil of mystery
And in the air a perfume
floats gently as the desert
The turquoise shadows into blue
last faint ray of light
Fades humbly 'neath the dusky
brow of fast approaching
Upon a mountain's dusky head
Venus flashes, looking
And glitters with a chaste
as diamond in a monarch's
And in its lone nocturnal
moon with sweet attraction
Allures a guiltless little star
In its embrace awhile.
Then midway in the arching
spurns the star from its
And, lingering with a laugher
slightly turns its lofty
The star with sorrowing
nance floats dimly in a
tears,
And joins the twinkling
mask its face and hide

And as the quiet desert sleeps
night lights flash in lake
I close my eyes and hear
that sings sweet
laby.

FREDERICK W. SHEP

ZIP!

From the sea to the can to you

The finest of sea food—firm white Tuna Meat, cooked and ready to eat. Try it creamed like chicken—It's better and cheaper—Makes perfect salads. Order CATALINA (Brand) TUNA.

From Your Grocer

"Hot Water All Over the House"

RUUD

Hot Water DAY and NIGHT

Like Magic, Just Turn Any Faucet and Get Hot Water—PIPING HOT!

"The Pioneer and Still the World Leader."

$10

Down, Initial Payment, Balance in Easy Installments.

Hot water instantly when you have a RUUD Heater in your home. Not a penny's worth of gas wasted.

Demonstrated here daily. Come and test RUUD Hot Water, whether or not you are ready to buy.

RUUD serves you and satisfy you. We've been serving others satisfactorily for 17 years.

Mail This Coupon TODAY

OTTO NEISSER,
745 South Broadway, Los Angeles
Without obligation on my part, send me full information about RUUD Hot Water and your easy payment plan.
Name .....
Address .....
City .....

OTTO NEISSER
Sole Agent for 17 Years
Third Floor 745 So. Bdwy. Tel. 61970

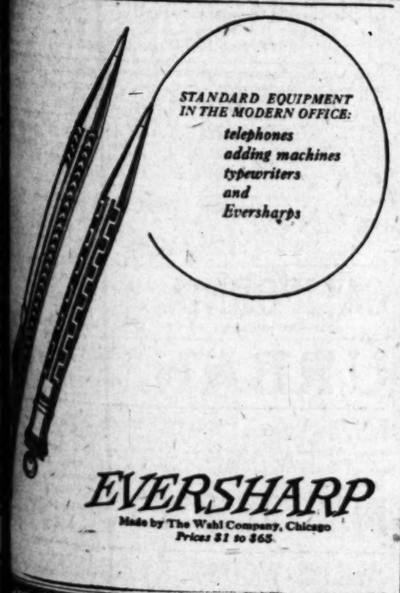

STANDARD EQUIPMENT IN THE MODERN OFFICE:
telephones
adding machines
typewriters
and
Eversharps

EVERSHARP
Made by The Wahl Company, Chicago
Prices $1 to $65.

J. Magnin & Co.
The Ambassador Hotel

EXCLUSIVE MODES for WOMEN

Daytime and Evening Dresses
Suits - Coats - Wraps
Millinery, Blouses, Accessories
Apparel Unimpeachably Correct
Consistently Moderate Prices

DIABETES

FREE—Complete Diet List and Menu Schedules with Table of Food Values and full instructions, recently compiled and based on seven years of experience and success in the treatment of Diabetes at Loring Park Sanatorium.

These will be distributed free while they last, postage prepaid. Phone your address, call or write.

BEYER PRODUCTS AGENCY
L. Dingman, Manager
Phone 66206 615 Bruno Building
Los Angeles, California

CHURCHES BACK LIBRARY BONDS.

Pastors Asked to Urge Votes for New Building.

Plan to Devote Sermons to Plea for Support.

Need of Suitable Housing is Told by Educators.

Announcement was made yesterday that the executive committee of the Church Federation has indorsed the Public Library bond issue. The resolutions recommend that all pastors call attention to the matter, June 5 in their sermons or short talks on the value of good literature, and that they insert notices in the church calendars so their parishioners may not forget to vote for the bond issue at the elections on June 7.

Organizations and individuals daily continue to announce their support of the project, it is said. The Los Angeles Teachers' Club indorsed it in a letter to the Board of Education, to which Superintendent of Schools Dorsey answered:

"I am deeply interested in the effort of the citizens to secure a new library building for our city. That our fine collection of books and many other valuable accessories should be housed appropriately and that our beautiful city should begin at once to secure for itself adequate public buildings, are incontrovertible facts."

Dr. E. S. Bogardus, head of the department of sociology, University of Southern California, and author of "Social Psychology," "Introduction to Sociology" and "Essentials of Americanization," made the following statement:

"I wish to express my permanent interest in a Public Library building for Los Angeles. The idea has my hearty support for the following reasons:

"First, there is a very urgent need for housing our library in a building belonging to the city rather than in rented quarters. The library is a permanent interest of the community and deserves a building of its own.

"Second, in the long run there is a definite economic saving in occupying a municipal building rather than paying rent.

"Third, city pride literally demands a Public Library building. Los Angeles, noted in many ways, has too few evidences of municipal patriotism in the form of buildings and other architectural achievements."

Dr. James Main Dixon, director of oriental study and professor of literature, University of Southern California, and author of "Modern Scots," said:

"Los Angeles ought to become a leading literary center, with its universities and colleges and excellent public schools. The families, who come to settle here, are of the very type which appreciate the advantages of a Public Library, and it is not surprising that, rapidly as the city has grown in the last decade, the Public Library has far outstripped it in the race; actually in the proportion of three to one."

DOORLEY IS RELIEVED OF GUARD POST.

Captain of Co. L in Regiment Here Removed from His Command.

James C. Doorley, captain of Co. L, Los Angeles Regiment of the California National Guard, has been relieved of his command. An order to that effect was transmitted to the organization's headquarters in this city yesterday by Adjt.-Gen. Borree. The text of it was as follows:

"Capt. James C. Doorley of Co. L, is relieved of the command of that organization and will stand so relieved pending further orders from this office."

Maj. Kirk, senior officer of the regiment, stated last night that the organization probably will select a new captain for Co. L after drill next Tuesday evening.

The order removing Capt. Doorley was sent to National Guard headquarters here after the captain had failed to respond to Gov. Stephens's suggestion that he tender his resignation. At the Armory, Tuesday evening, the matter was a topic of general discussion, and Capt. Doorley is reported to have told several of his brother officers there that he would not resign. He could not be reached last night for a statement.

The removal of Capt. Doorley follows closely upon the heels of Lieut.-Col. James S. McKnight's resignation from the post of Assistant Adjutant-General. Guard officers say that Mr. McKnight was influential in creating for Capt. Doorley a salaried position in the National Guard Association.

Mr. McKnight surrendered his commission at the suggestion of a board of inquiry, which investigated reports to the effect that he received 10 per cent of certain funds collected for the support of the Los Angeles regiment.

Control Over Estate Asked by Mrs. Cudahy.

In a petition filed in probate court Mrs. Edna Cudahy, widow of the late John P. Cudahy, member of the wealthy meat packing family, who recently committed suicide in Hollywood, yesterday asked to be appointed guardian of the estates of her two minor children, Michael, aged 13, and Ann Elizabeth, 12.

The petition recites that her husband had an income of $60,000 a year, which was to be placed in a trust fund and apportioned equally to four children after his death. The other children are Edna C. Brown and Marie C. Cudahy, both of age.

SUMMER tariff, Hotel Arlington, Santa Barbara. 2½ hours by motor over scenic Coast highway. Special rates via A. P. Parlor Car Service.

Coulter's—Oldest Dry Goods Store in Los Angeles

Coulter Dry Goods Co.
FOUNDED IN 1870

Coulter's—Third Oldest Dry Goods Store on the Pacific Coast

Seventh Street at Olive

Washable Gloves $1.50 for Summer . . . .

ARE really the only sensible sorts to wear. For Summer dust and perspiration will quickly ruin gloves that can not be "tubbed."

These suede finished fabric gauntlet style gloves have strap wrist and may be had in beaver shades or white.

Their price is very inexpensive,

$1.50 a Pair
(Main Floor)

Pure Linen Tablecloths

Size 63x63 inches — fine woven Irish linen cloths in stripe, fleur de lis and spot patterns

$6.75

And at $8.45—we offer fine 70x70-inch linen cloths. Napkins to match, dozen . . $12.50

Fine Cambric Night Gowns . . $4.95

FILL a long-felt want with discriminating women who insist upon good looks and practicability.

A fine but heavy cambric gown, this is made with semi-high neck, elbow sleeves, deep scallops at neck and sleeves; finished with narrow hand-crocheted edge and beading combined; and is well worth its price of

$4.95

There's a DeBevoise Type for Every Figure

THE DE BEVOISE Diaphragm Bandeau reduces the diaphragm, smooths out the bulge at the top of the corset, and supports the bust comfortably and firmly.

This DeBevoise beautifies and maintains the correct figure lines, and there are as many other DeBevoise types as there are figures—each scientifically proportioned to perfect the figure and increase the style of one's gowns.

(Third Floor)

Newest Models in Sports Skirts

THE woman whose wardrobe this summer does not boast of at least one sports skirt, must count herself out of fashion.

And they are so attractive and so inexpensively priced, at Coulter's, that there is little excuse for not having one or more.

Plain and Pleated Models

Are beautifully made, from crepe de chine, Moon-Glo, May Queen, Roshanara, Bur-bar silks; Baronette satins of extra fine quality.

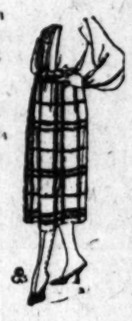

May we show them to you?

Color Combinations

Include white and lavender, navy and gray, blue and white, navy and tan, green and white, pink and white.

Solid tones of navy, brown, tan, black, gray, apricot, white and black.

(Third Floor)

Philippine Lingerie Hand-Made

AND hand-embroidered, is at Coulter's now in plenty.

Gowns — without sleeves, with very short sleeves and the hard-to-secure elbow sleeves, are here.

Materials are not so extremely sheer as formerly, although textures are just as fine.

$2.95 to $7.00

Envelope Chemise at similar prices.

(Third Floor)

Coulter's—Seventh Street at Olive

Seventh Street at Olive—Coulter's

Demand PALMDAYL this label!

When you go into a store and ask for Palmdayl — be sure you get the genuine. Ask to see the label! Note the features of triple reinforced strength that are found in no other union suits. Don't accept a substitute!

Athletic Union Suits for Men and Boys

(12) Cohn-Goldwater Co. (Makers.) Los Angeles.

TAXI? Call a BLACK & WHITE MAIN 9 DAY AND NITE

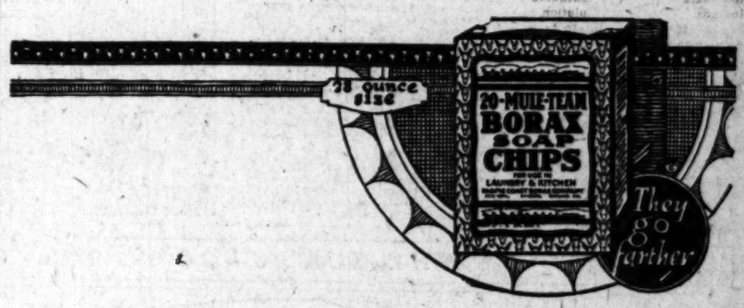

Save 50%

by buying

20 Mule Team Borax Soap chips in the large (28 ounce) size

Figure it out yourself

Look into this weight question!

There is a big saving when you buy 20-Mule-Team Borax Soap Chips in the large (28 ounce) size.

"It's the BORAX in the soap that does the work"
Guaranteed

Wondrous — taste & flavor

Caswell's NATIONAL CREST Coffee

1,800,000 Cups were served at the PANAMA-PACIFIC International EXPOSITION San Francisco 1915.

CORNS

Lift Off with Fingers

Doesn't hurt a bit! Drop a little "Freezone" on an aching corn, instantly that corn stops hurting, then shortly you lift it right off with fingers. Truly!

Your druggist sells a tiny bottle of "Freezone" on an aching corn, to remove every hard corn, soft corn, or corn between the toes, and the calluses, without soreness or irritation.—[Advertisement.

ASPIRIN

Name "Bayer" on Genuine

Beware! Unless you see the name "Bayer" on package or on tablets you are not getting genuine Aspirin prescribed by physicians for twenty-one years and proved safe by millions. Take Aspirin only as told in the Bayer package for Colds, Headache, Neuralgia, Rheumatism, Earache, Toothache, Lumbago and for Pain. Handy tin boxes of twelve Bayer Tablets of Aspirin cost few cents. Druggists also sell larger packages. Aspirin is the trade mark of Bayer Manufacture of Monoaceticacidester of Salicylicacid.—[Advertisement.

From South of Tehachepi's Top.

'BE POSITIVE" SAYS SPEAKER.

No Room for Doubt Within the Church.

Hotel Man Suggests Nurse for Limited Trains.

Elks to Entertain Their Grand Exalted Ruler.

[LOCAL CORRESPONDENCE.]

PASADENA, May 19. — The churches and Sunday-schools should be positive in their Christian teachings, declared Rev. Willsie Martin, D. D., paster of the First Methodist Church of Hollywood, in an address at the opening session of the Los Angeles County Sunday-school Association convention here today.

"The church," he said, "should never peddle doubts and fears. Our Sunday-school work is at fault if at the end of the lesson the face of the Master cannot be seen."

The sessions of the Sunday-school association, in which many of the Protestant Evangelical denominations are represented, are being held in the chapel of the Pasadena Presbyterian Church. They will continue tomorrow and close with a young people's rally on Sunday.

There are Sunday-school workers here from various parts of the county. Many unable to attend today will arrive tomorrow.

MILITIA COMPANY SOUGHT.

Another effort to organize a company of the State Militia here has been started. Capt. Harry Murphy of the police department, a veteran of the Marine Corps, is one of the leaders in the movement.

TRAIN NURSES SUGGESTED.

Suggestion that the western railroads place registered nurses on the limited trains from Chicago, as an additional touch of "service" and to assist women and others who may be seized with minor illnesses en route, has been made to the railroads by a local hotel man, who presented the matter to visiting Salt Lake traffic agents.

WILL GREET ELKS.

William A. Abbott of San Francisco, Grand Exalted Ruler of the Elks, will visit Pasadena tomorrow and tomorrow night will be entertained by Pasadena lodge at the Elks' clubhouse on West Colorado.

A patriotic fiesta will be held at Tournament Park some evening early in June, under auspices of the Pasadena post of the American Legion, it has been decided. Among other features will be a showing of the film of the Ninety-first Division's exploits.

CHURCH CONFERENCE.

Delegates Attend Big Meeting at Porterville.

[EXCLUSIVE DISPATCH.]

PORTERVILLE, May 19.—With a record attendance the thirty-eighth annual conference of the Evangelical churches of San Francisco and Los Angeles districts, opened in the recently completed evangelical church here Tuesday morning with Bishop S. P. Spreng of Chicago presiding.

Dr. E. E. Ball, president of the Northwestern College, of Naperville, Ill., addressed the assembly this evening. Formal dedication of the Porterville Evangelical Church will be a feature of the conference, which continues for the rest of the week.

Rev. G. Husser of Los Angeles presided at the meeting of the conference Missionary Society, while Rev. C. E. Boyer of Inglewood and E. L. Weatherwax of Torrance, spoke at the evening session.

HONOR DEAD HERO.

Cities of San Gabriel Valley Join in Ceremony.

[LOCAL CORRESPONDENCE.]

COVINA, May 19.—The cities of Covina, Glendora and Azusa suspended business this afternoon as a tribute to the memory of Claude Briggs, who lost his life on the battle fields of France. Briggs, who enlisted at Covina for the World War, was a son of Mr. and Mrs. H. B. Briggs, now residents of Riverside.

The body was shipped from France and arrived in Covina last Monday. It has since laid in state at the undertaking establishment of W. Q. Custer of this city. Ceremonies today were in charge of the Upper San Gabriel Valley Post of the American Legion assisted by a trumpeter and firing squad from Fort MacArthur. The eulogy was pronounced by Rev. Richard Gentry, pastor of the local Christian Church, who was a chaplain during the war.

All business in the valley cities was suspended between the hours of 1:45 and 4 o'clock.

RAINBOW AT BEACH.

[LOCAL CORRESPONDENCE.]

LONG BEACH, May 19.—Residents of this city and vicinity were treated to an unusual sight for an hour and a half today when a rainbow, smaller than usual, appeared on the horizon and extended around the sun. There was no rain in Long Beach today, the phenomena being caused by certain rare atmospheric conditions, according to local astronomers. The rainbow appeared at 11 o'clock and remained in the sky until after noon.

PRIZE-WINNING FRUIT FOR THE PRESIDENT.

ORANGE SHOW MANAGEMENT SENDS FINEST SPECIMENS TO CHIEF EXECUTIVE.

[EXCLUSIVE DISPATCH.]

ANAHEIM, May 19.—As a sequel to the 3900-mile telephone conversation Tuesday by which President Harding opened the California Valencia Orange Show here, a box of the finest Valencia oranges will be dispatched by fast express to the President, it was announced here today, as a gift from the Valencia show management and exhibitors.

The fruit destined for the Executive's table in the White House, it is announced, will be chosen from various show exhibits, the finest oranges in each display being taken. This fruit will be specially packed at the model packing plant in the show, and will be shipped direct, bearing appropriate greetings from the Southland.

The gift is in accordance with a promise made the President Tuesday by C. C. Chapman, honorary president of the show, and the box of fruit will reach the White House next week.

The exhibition continued to draw large crowds today and this evening, and all the concessions were well patronized. More than fifty babies are being examined daily in the baby welfare tent, which is one of the big features of the exposition. The fashion show and bathing suit revue last night and tonight, with twenty professional models from Los Angeles, was an enjoyable feature and a big attraction.

SHOW SKILL OF FOREIGN HANDS

(Continued from First Page.)

ing president of the district, presented, also in behalf of the district federation, the painting "The Mantle of Spring" by Wendt to William M. Bowen, president of the Board of Park Commissioners, and Mme. Regina, a harpist of note, played at intervals throughout the evening.

Representative of the Friday Morning, Ruskin Art, Arts and Crafts and the Compton Woman's clubs were hostesses for the afternoon and evening. Early in the day many people gathered and in the evening the rooms were thronged. The Compton club is the only out-of-town club which has an exhibit of its own. Among the members is a Hungarian, Mrs. Rose Steiner, a well-known lace maker in her own country, who brought from Hungary the embroideries and laces that are shown at the museum.

Of interest is the picture of Mme. Curie, the discoverer of radium. It is in the exhibit from Poland. "Mme. Curie is generally regarded as French," said Mrs. Helena Bayer, a Pole, in charge of the exhibit, "but she is a Pole, born in Warsaw, where her father was professor in the Crawhon University. In this section are the twenty hand-made and hand-dressed dolls made by Mme. Helena Paderewski for the exhibit. Among them is a manikin of Ignace Paderewski, the Premier-pianist, as a musical student.

The maps of the various countries, beautifully made in the intermediate high schools, are: Greece, made by M. Parisi, showing the new lines of Greece; Bulgaria by Robert Almanaan Boy; Jugo Slavia by J. S. Rubio, Armenia by Paul Wong, former Austria Hungary, lettered by Nathan Selafski, and Hungary by Howard Earnest.

Most elaborate and sumptuous of all the exhibits are the Italian. There is the rich hanging of regal red velvet from the private chapel of the old Pignatelli family, a member of which was Pope Innocent XII. This is from the antique collection of Mme. Julia R. Rodezno. There is a Florentine vase by Ghisis and Berry, standing waist high.

The first time it has ever been exhibited since his death is the bust of D. J. Grauman by Humber Pedretti, an Italian sculptor residing in Los Angeles. Truly noteworthy for its art, its rich coloring and composition is the portrait by Alfredo Orselli of the Princess Sophie holding the red wine-up and clothed in a rose-wine gown.

In the Jerusalem section is the remarkable table made here by G. E. Faucher. It is constructed of 5400 pieces of wood of twelve California varieties and no nail was used in its making. Lovely among the group of marvelous Armenian rugs is the colorful, yet suffused painting, "The Young Sheik."

AGED WOMAN FOUND DEAD IN HER HOME.

The body of Mrs. Ellen Draper, aged 77, who lived alone in a house on One Hundred and Thirteenth street, near Main street, was discovered yesterday by neighbors, who notified the Sheriff's office. Deputy Sheriff Modie investigated. Much blood was in evidence, but it was thought the woman had died of hemorrhage. The body was taken to the morgue of George K. Willett. An inquest may be held.

JOHN himself never dreamed of better corned beef and cabbage than is served daily at the Pot and Spigot Grill, 611 South Spring.

Bring out the "High Lights" in your hair!

There is an elusive blue light hid amidst your dark tresses, Rich Brun or perchance an alluring tint of bro

And, Dainty Blonde, there are gol glints unawakened that will make you true crowning glory, once they are awo

And, why don't you, Stately Titian G emphasize the dancing lights that n your hair so fascinating?

All of you should let

ED. PINAUD'S HAIR TON bring out the "High Lights" in your h

Ask your dealer today for an 8 OZ. bottle

PARFUMERIE ED. PINAUD

American Import Offices

ED. PINAUD Bldg. New

BULLOCK & JONE

TAILORS SHIRTMAKERS FURNISHERS HA

SAN FRANCISCO KEARNY STREET at POST Phone Kearny 4346

LOS ANGELES CITIZENS NAT. BANK Phone 157-58

England's Finest Woolens and San Francisco's Finest Custom Tailors Produce Los Angeles' Finest Business Suits

[Imported Hats, Cravats, Collars, etc. Custom Shirts, Pajamas, Robes, Underwear] $115

210 CITIZENS NATIONAL BANK BUILDING

Schools and Colleges

THE EGAN SCHOOL of Motion Picture

Endorsed by the most eminent producers. Patrick Calhoun, Direct... sons, twenty dollars—Mondays and Thursdays, 2:30 p.m. and 7:30 p.m. Private tuition daily. Apply to the Registrar for ... LITTLE THEATER BLDG., Phone 60311—1234 S. Figueroa St., Los ...

LOS ANGELES MILITARY AC

Delightfully situated on Huntington Drive, near Pasadena. ... SCHOLARSHIP, MILITARY TRAINING AND GENERAL CULTURE ... school that appeals to thoughtful and discriminating parents. ... mer Months' Mountain and Beach Camps. R. K. Bailey, Supt. Phone ...

CALIFORNIA MILITARY ACADEMY

Opens June 15. Military ... study. Special attention ... Young boys only. Phone ... Saturday at Beach. ... all day. 4501 WEST ADAMS ...

URBAN MILITARY ...

Summer Session ... Summer Camp at ... Phone ...

Mira-Lago SUMMER CAMP FOR GIRLS ... YEAR. BIG BEAR LAKE. ... Swimming, Boating, Hiking, ... matics, Pageantry, Arts and Crafts. Tutoring by experts if ... eight girls. Directors, MISS DENNEN, Principal; MISS ... School; MISS PRIDE, 1342 Elden Ave., Los Angeles. Phone ...

BUS. COURSES Complete ... Southwestern ... Wilcox Bldg.

WILLIS-WOODBURY BUSINESS C...

Foremost since 1904. ... Willis individual method of instruction reduces time and ... SITUATIONS FOR ALL GRADUATES. ... Fifth Floor Hamburger Building, Los Angeles ... Branches at Riverside and Santa Monica.

Sawyer School of Secret...

INTENSIVE TRAINING—12-WEEK COURSE—SECRETARIAL ... Fourth Floor Baker-Detwiler Building, 437 West Fifth ...

California Commercial College (Brownsberger) (The 3 C's) W. H. H. Garver, Pres., 625 S. Hope St., Los Angeles. Winner of Grand Prize, ... Prize in recent State ... Send for Victory Year Book ... strong Courses offered ... SCHOOL."

DIXON SCHOOL OF BUSINES...

426 Stimson Bldg., Third and Spring Sts. ... Courses: Teaching, Stenography, ... Kitty Dixon—E. C. McLaughlin—L. M. Dodson

MACKAY BUSINESS COLL...

Secretarial studies, Stenography, Bookkeeping, Telegraphy. ... Tuition may be earned by assisting with light office work. ...

PASADENA Military ...

On W. Ave. ... from Los Angeles. A first-class school for boys ... college preparatory. Boarding and Day pupils. ... R. F. D. No. 2, Box 12, Pasadena. Telephone ... 304. Second Semester opens Feb. 1, 1922.

PAGE MILITARY ACADEMY

A Big School for Little Boys. ... in America. Pupils admitted ... throughout the year. Send for ... Box 1815. Phone 74214. ROBERT A. ...

LONG BEACH MILITARY ACAD...

2710 E. OCEAN AVE., LONG BEACH. The only Academy in the City. ... Full particulars on application to President, ...

Commercial Experts' Training ...

"The School of INTENSIVE Training" ... COMPLETE BUSINESS, SECRETARIAL AND CIVIL ... GROSSE BUILDING, Sixth and Spring Streets

Oh, Man! - - -

ng out the
gh Lights"
our hair!

ere is an elusive blue light hiding
idst your dark tresses, Rich Brunette,
perchance an alluring tint of bronze
d, Dainty Blonde, there are golden
nts unawakened that will make yours a
e crowning glory, once they are aroused
d, why don't you, Stately Titian Girl,
phasize the dancing lights that make
r hair so fascinating?

All of you should let
D. PINAUD'S HAIR TONIC
ng out the "High Lights" in your hair.

Ask your dealer today
for an 8 OZ. bottle

PARFUMERIE ED. PINAUD
American Import Offices
PINAUD Bldg. New York

ULLOCK & JONES
RS SHIRTMAKERS FURNISHERS HATTERS
SAN FRANCISCO — LOS ANGELES
ANY STREET at POST — CITIZENS NAT. BANK BLDG.
Phone Kearny 4146 — Phone 157-26

England's Finest Woolens *and*
San Francisco's Finest Custom Tailors
Produce
Los Angeles' Finest Business Suits
$115

ported Hats, Cravats, Collars, etc.
n Shirts, Pajamas, Robes, Underwear

210 CITIZENS NATIONAL BANK BUILDING

Schools and Colleges

GAN SCHOOL of Motion Picture Art
the most eminent producers. Patrick Calhoun, Director.
dollars—Mondays and Thursdays, 2:30 p.m., and Tuesdays and
vate tuition daily. Apply to the Registrar for booklet.
ATER BLDG., Phone 60571—1334 S. Figueroa St., Los Angeles

ANGELES MILITARY ACADEMY
ituated on Huntington Drive, near Pasadena. Highest
MILITARY TRAINING AND GENERAL CULTURE
cials to thoughtful and discriminating parents. Special
Mountain and Beach Camps. R. K. Bailey, Supt. Phone

FORNIA MILITARY ACADEMY
SUMMER SCHOOL
Opens June 15. Military drill. Thorough study. Special attention to backward boys. Young boys only. Day and boarding pupils. Saturday at Beach. Day pupils, 8:30 to 4:30 all day. 4001 WEST 18TH ST. Phone

RBAN MILITARY ACADEMY
Summer boarding school at Beach. Summer classes at 3rd & Hill. Phone

Lago SUMMER CAMP FOR GIRLS 10 TO 21 YEARS. BIG BEAR LAKE. On Sparkling Lake. Swimming, Boating, Hiking, Riding, Mountain Trips, Arts and Crafts. Tutoring by experts if desired. Modern conveniences. MISS DENNEN, Principal; MRS. AUDREY BRIDE, 1043 Elden Ave., Los Angeles. Phone W. 6991.

COURSES Complete Secretarial Course Southwestern University Wilcox Bldg.

WOODBURY BUSINESS COLLEGE
Foremost since 1884.
Universal method of instruction reduces time and increases efficiency.
SITUATIONS FOR ALL GRADUATES
Fifth Floor Hamburger Building, Los Angeles
Branches at Riverside and Santa Monica.

er School of Secretaries
TRAINING—12-WEEK COURSE—SECRETARIAL COURSE
Floor Baker-Detwiler Building, 412 West Sixth. Phone

Commercial (rownsberger) Winner of Grand Prize, First Prize and Prize in recent State Typewriting Send for Victory Year Book describing strong Courses offered in "THE SCHOOL."
H. H. Garver, Pres., 9th., Los Angeles.

KON SCHOOL OF BUSINESS
426 Stimson Bldg., Third and Spring Sts. Phone 62152.
Teaching, Stenography, Secretarial, Bookkeeping.
Kitty Dixon—B. C. McLaughlin—E. M. Hudson.

AY BUSINESS COLLEGE
Stenography, Bookkeeping, Telegraphy. Day and evening.
earned by assisting with light office work. EIGHTH & MAIN.

ADENA Military Academy
On W. Ave. at your Pasadena
A first-class school for boys, from 1125 to 1750 E. Walnut.
Boarding and Day pupils. Inquire of Col. C. F. Holt,
Ave. 12, Pasadena. Telephone (L. A.) 39481, or (Pasadena)
ester 49680 Fee. L. 1865.

E MILITARY ACADEMY
A Big School for Little Boys. The largest school of its kind
in America. Pupils admitted at any time. Phone
throughout the year. Send for Catalog. R. A. GIBBS, Pres.
Box 916. Phone 74216. ROBERT A. GIBBS, Pres.

BEACH MILITARY ACADEMY
2720 E. OCEAN AVE., LONG BEACH.
The only Academy by the Sea.
Full particulars on application to Professor Blanchon.

rcial Experts' Training Institute
"The School of INTENSIVE Training"
BUSINESS, SECRETARIAL AND CIVIL SERVICE COURSES
NG, Sixth and Spring Streets.

The People and Their Daily Troubles

Elizabeth Jordan's Column.

THE LIVING DEAD.

"I NEVER saw my grandfather," said a middle-aged woman the other day. "He died years before I was born—in fact, even before my mother was married. But I can say without exaggeration that throughout my life he has been a stronger influence in it than any living person."

The remark caused a little murmur of surprise in the group around the speaker, who proceeded to explain it.

SPIRITUAL FATHERHOOD.

"You see, my mother had worshiped her father. Theirs was one of those comradeships, so rare and so beautiful, we occasionally see between father and daughter. When he died she was only eighteen, but it seemed to her that her life was over, too. But very soon she had a strong feeling that his influence was still with her. There was nothing abnormal about it. It was just the infinitely comforting human feeling that wherever he was he still loved her, and so far as he could, watched over and helped her. She continued to put her girlish problems before him as she had always done—not in the form of conscious prayer to him, but by teaching herself to look at life through his eyes and to conform her judgment to what she thought his would have been. Also, she talked as much of him as if he were still living, and in a natural, normal way that made him a living reality to her friends.

FOR FATHER'S APPROVAL.

"Then she met the young man who became my father she made him wait until she was sure her father would approve of her marrying him. She impressed her father's personality upon him until I felt that he, too, had known and loved the older man.

"My birth was a disappointment to her. She had wanted a son, to whom she could give her father's name and who would grow up in her father's likeness. Failing that, she made her father as real to me as he had been to her. A splendid portrait of him hung in my nursery at the foot of my bed. From as far back as I can remember I was able to understand things related to me about him. While I was still a tiny girl I knew all about her childhood with him, and the happy hours they had together. The stories I loved best were stories about him.

"My own father never resented this, too, was wholly under the spell of my mother threw about her father's memory. Now they are all three gone from this earth, and I sometimes think of them as together. Sometimes they are, jointly watching over me."

THE LIVING INFLUENCE.

"That's very beautiful," said another woman in the group. "I have had a similar experience with my mother. She died when my children were babies, but I have never allowed them to forget her. She is such a part of their lives that I know they will pass her on to their own children, as certainly as I pass on the memory of me." Several other women in the little group nodded. Each, it appeared, had similar inspiration in her life, though each of them an only sister who had died in childhood, yet who had been throughout life the daily and hourly companion of the living sister.

"That proves what Maeterlinck told us in 'The Blue Bird,'" a member of the group summed up. "There is truth in it. As long as a human memory in the world carries in it the memory of the one who has gone the influence of that person remains. And while her influence lives she herself lives, no matter how many years she has been in her grave. It is only the forgotten who are dead."

LETTERS TO "THE TIMES."

Answers Question.

LOS ANGELES, May 19.—[To the Editor of The Times:] I was very much interested in reading the splendid editorial in last Tuesday's Times on the Smith-Towner Federal education bill and hope it was carefully read by your many readers, for the subject deserves the attentive consideration of every citizen. Forcibly and convincingly the editorial sets forth arguments in support of the bill and concludes with the very pertinent inquiry—"where is the money coming from?"

May I take the liberty of offering an answer to that question?

In an analysis made of the national budget for the fiscal year 1920, Dr. Edward B. Rosa, statistical expert of the United States, points out that only 1 per cent of the Federal appropriations were made for education and science, while 93 per cent of our Federal revenues were given to military purposes, covering past wars and preparation for future wars. To set it out in dollars and cents the budget for 1920 provided for education and science in all departments of the Federal government $57,000,000, while the appropriations for wars, past and future, reached the staggering total of $5,279,000,000.

Very properly do you emphasize in your editorial that Congress must heed the insistent demand for retrenchment and economy, but should it be done at the expense of the laudible effort that designs to cure the wide-spread illiteracy and ignorance which exist throughout the United States, as is indicated in the statistics quoted in your editorial? I believe every thinking citizen will agree that retrenchments should be made elsewhere rather than to permit the subject of education to be longer neglected.

An expenditure of over $75,000,000 is necessary to build and put in commission one superdreadnaught with its supporting flotilla of coalers, supply ships, hydroplanes, submarine chasers, etc., and in all this, obsolescence steps in and "scraps" it in about five years, while if education were allotted a fair proportion of the appropriations made by Congress the good that would come of it would bring returns of inestimable value to the people of the United States. Nothing would discourage more the printing of newspapers and literature in foreign languages than the advent of the day when all the people of the United States will use the language of our country.

Such a division of appropriations would not weaken the program of national defense. Your editorial quotes the Congressional Committee on Education to the effect that the exisiting illiteracy seriously impairs the nation's defense. The annual economic losses to the nation due to ignorance, as is pointed out by the late Franklin K. Lane, former Secretary of the Interior, and quoted in your editorial, are appalling. Expenditures on education, therefore, are national investments which will yield returns in happiness, economic productivity and increased industrial activity, and should we be so unfortunate as to be plunged into another war we will not again be confronted with the embarrassing statistics as we were in the World War, which showed that nearly 25 per cent of the men between the ages of 21 and 31 who were called to the colors were practically illiterate, for from an efficient, trained, intelligent and patriotic citizenship from which we would draw to raise our army and navy a far better showing would present itself.

May I invite your attention to the situation in England at the very time when Marshal Haig said the soldiers of Great Britian were fighting with their backs to the wall. At this critical time the British Parliament voted four million pounds sterling ($20,000,000) for education in the British Isles. Certainly, if Great Britian, at a time when the fate of the empire was practically in the balances could rise to such heights for far-sighted statesmanship the United States cannot afford to adopt, in the face of the autounding conditions revealed in your editorial and in peace time, a short-sighted and picayunish policy in educational expenditures.

In his official message to Parliament the chief medical officer of the British Board of Education said: "There is no investment comparable to expenditures for education, no national economy so fundamental. There is also no waste so irretrievable as that of a nation that is careless of its rising generation."

Is it not worth our while to give heed to such a report?

PERRY W. WEIDNER.

Up to the Men.

LOS ANGELES, May 17.—[To the Editor of The Times:] I note in Sunday's Times another plaint anent our "self-respecting" young men and the dangers that beset them on streets thronged with painted and half-clothed hussies, etc., etc.

Does it never occur to the dear young things that the remedy is in their own hands? I recall a crisis at one of the universities during the past year, when an epidemic of hair-bobbing threatened among the fair sex and was checked in mid-career by an ultimatum from the boys that they would boycott the offenders.

What is a co-educational college but the world in miniature? There's the remedy, "self-respecting" young men; go to it.

Incidentally, do we observe, with naked eye, a swarm of above-mentioned young men about the modestly-dressed girl, sporting her own complexion? Do we? We do not!

K. C. YOUNG.

Makes It Profitable.

LOS ANGELES, May 17.—[To the Editor of The Times:] The wages of sin is highly profitable, according to Clara Smith Hamon's version. When any girl can inveigle herself into a man's business affairs that he can hardly get along without her and then live with him in open adultery for ten years and knowing at the same time he had a wife and family whose reputation she was spoiling and then shoot the man in the pretense of self-defense when at the same time she had plenty of room to get away from him if he became abusive, and then draw down $10,000 from the estate, that by all just reason should go to the man's family, is going at some speed. I think the moving picture industry would do well to eject such brazen criminality from the screen. Let us picture before the world the observance of the moral law and the punishment of those who reject it if we want a clean and honorable civilization.

EVA RUGG GARRISON.

Wants Competition.

LOS ANGELES, May 17.—[To the Editor of The Times:] Mr. Robert Alexander's article in a recent issue of your valued paper regarding the bulldozing methods of the American Legion in attempting to discourage foreign competition in motion pictures expresses my sentiments to the point.

It is the lack of competition that compels us "common people" to sit through rotten pictures and pay the high prices demanded. Before the war when European pictures were shown broadcast in our country we used to see a first-class picture for 15 cents. I, too, am an ex-service man, but I'm through with the American Legion.

JAMES FERGUSON.

Suggests Boycott.

LOS ANGELES, May 17.—[To the Editor of The Times:] A word in condemnation of the appearance of Clara Smith Hamon in the motion-picture theaters of Los Angeles.

The claim that her object is to uplift, to stabilize the morals of our women, should not gain for her the opportunity to parade herself before the public as an instructor in morals. We all believe in mercy, in forgiveness, but not in the exaltation of crime, the apotheosis of the criminal.

This woman stands out in her hideous pollution as an arch criminal against the laws, statutory, moral and social. We should censure the cupidity of those who are trying to impose this moral hobgoblin upon the public.

I suggest that the women of Los Angeles call for volunteers to go into all parts of the city and obtain the signatures of ladies, pledging themselves not to see any film in which this woman appears.

(MRS.) N. W. HOUK.

QUESTION OF IDENTITY.

In the brave days of old before Volstead's name was listed in Wao's Who, there was a certain farmer who formed the habit of celebrating on his monthly trips to town for his supplies.

One afternoon, at the close of one of these excursions, feeling weak and low, he stumbled to where he had left his team, only to find that someone had unhitched the horses and driven them away.

"Ezra Perkins," he said to himself sadly, passing a hand over his brow, "if you're Ezra Perkins you've lost a pair of durn good horses. But," brightening, "if you ain't Ezra Perkins you've found a durn good wagon."—[Exchange.

GASOLINE ALLEY—VOLUNTEER FIRE DEPARTMENT IN ACTION.

QUESTIONS ANSWERED.

[Any reader can get the answer to any question by writing The Los Angeles Times Information Bureau, Frederic J. Haskin, director, Washington, D. C. This office applies strictly to information. The bureau cannot give advice on legal, medical and financial matters. It does not attempt to settle domestic troubles, nor to undertake exhaustive research on any subject. Write your question plainly and briefly. Give full name and address and inclose 3 cents in stamps for return postage. All replies are sent direct to the inquirer.]

Question: Why is the shield of the United States sometimes shown with stars on it and sometimes without?

T. C.

Answer: The official shield of the United States does not have stars as part of the design.

Q.: What birds' nests are edible?

R. T.

A.: The edible birds' nests are the nests of the East Indian swifts of the genus collocalia. The birds are small in size, dark-colored above and white below. The nests are small and cupilike, having a consistency of glue, which is formed mainly of glutenous saliva produced by the bird and mixed with bits of straw, feathers, etc. The nests are much in demand among the Chinese as a basis of soup and are regarded as a luxury.

Q.: What is the Breslau Table?

L. H. J.

A.: This is an old mortality table, compiled from records kept by the city of Breslau, Silesia, for the five years, 1687-1691.

Q.: What is the difference between barter and sale? E. M. G.

A.: In commerce and political economy barter is the term used for the exchange of one commodity for another commodity, contrasted with the sale of commodities for money.

Q.: Are there any Franklins today, who are direct descendants of Benjamin Franklin? R. L.

A.: There are many descendants of Benjamin Franklin's daughter Sarah, who married his successor as Postmaster-General, Richard Bache, but none of them bears the Franklin surname.

Q.: How did the name John Barleycorn originate? H. L. M.

A.: This name is an old one, whose origin cannot be traced. An old English tract, under title of "The Arraigning and Indicting of Sir John Barleycorn, Knt.," describes him as of "noble blood, well beloved in England, a great supporter of the Crown, and a maintainer of both rich and poor."

Q.: Is there a tribe of people known as the Mosquitos? H. W. M.

A.: The name is given to a tribe of Indians of the Mosquito Coast of Central America. They are of Carib stock, but have admixtures of white and negro blood.

Q.: When was the steam shovel invented? T. H.

A.: The steam shovel was invented in 1840 by an American named Otis, but did not come into general use till 1845.

Q.: How does a pretzel get this name? B. B. K.

A.: The word "pretzel" is from the German "presel" or "bresel." It was derived from the Latin "bracellus," meaning an armlet, and the name was suggested by the shape of the biscuit.

Let us show you how our fixtures insure the utmost in sanitation

In the illustration above we show a portion of a page advertisement which appears in the May numbers of American Magazine, Good Housekeeping, House and Garden and in this week's issue of The Literary Digest.

Constructed throughout of glistening, pure white, almost unbreakable vitreous china, a material that can always be kept spotlessly clean with minimum care—the Madera Silent Closet, which we recommend, provides the utmost in non-soiling advantages and sanitary protection.

And, being silent in operation, due to a principle of construction that was developed twenty-four years ago by the Thomas Maddock interests, this fixture unquestionably denotes the highest achievement yet attained in sanitary appointments for the home.

A visit to our showroom will convince you that our sanitary equipment *does* insure the utmost in sanitation for *your* home. Come in today.

E. H. Turner Co.

Emphasizing the importance of the plumber in protecting the family's health

Hope Muslin 17½c

THIS well known muslin in practical size remnant lengths of 2 to 10 yards represents a big value at 17½c. It is yard wide and bleached. Former 25c grade.

25c Unbleached Muslin 15c

A very heavy quality, in full bolts, yard wide. Will make the heaviest of sheets, etc.

FAIRS WALKER
The 5th STREET Store
BROADWAY AT FIFTH ST.

Bath Towels 20c

A LIMITED quantity of these double thread bath towels will sell in a special way on Friday. Plain white and in size 18x30 inches. Former 29c lines at 20c.

35c Hemstitched Towels 25c

Very pretty towels finished with beautiful jacquard patterns. In the popular 18x36 inch size.

Sale Summer Rugs

Special Low Prices on Rush Rugs, Rag Rugs and Grass Rugs

Now is the time to think of summer furnishings, and in rugs we are offering unbounded opportunities to save in this special sale. There are grass rugs, rag rugs and rush rugs in dozens of neat patterns. Rugs that will serve for Summer homes at the beach, mountains or in the city. Just note these very low prices:

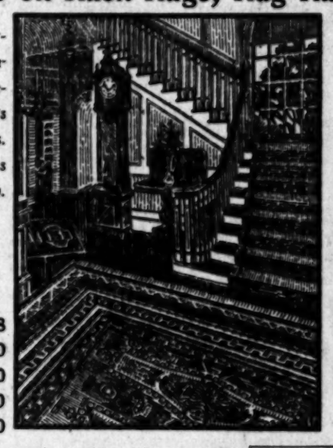

Rush Rugs

$8.50 Rush Rugs, 4½x7½ ft. $4.98
$14.50 Rush Rugs, 6x9 ft. ..$8.50
$18.50 Rush Rugs, 6x12 ft., $12.50
$22.50 Rush Rugs, 8x10 ft., $14.50
$27.50 Rush Rugs, 9x12 ft., $18.50

Rag Rugs

Plain and Hit and Miss Patterns

89c Rag Rugs, 18-inch 49c, 59c
$1.29 Rag Rugs, 24-inch 69c, 79c
$2.29 Rag Rugs, 27-inch ..$1.49, $1.59
$3.98 Rag Rugs, 36-inch ..$2.49, $2.89

Grass Rugs

$2.25 Grass Rugs. 27 inches . $1.50
$3.50 Grass Rugs. 36 inches . $2.25
$8.50 Grass Rugs. 4¼x7¼ feet . . . $5.50
$12.50 Grass Rugs. 6x9 feet . . . $8.50
$16.50 Grass Rugs. 8x10 feet . $10.50
$18.50 Grass Rugs. 9x12 feet $12.50

Marabou CAPES $3.98

Great One Day Sale

JUST for Friday we will sell this lot of marabou capes that were formerly worth $7.50 and $10. Various shapes and sizes; some trimmed with tails, others with ostrich. Black, brown and taupe. Remarkable values for one day at $3.98.

$2.00 SHOE SALE

Factory Checks; $3.50 to $4.50 Pairs

$2.00

For Big Girls—

AN UNUSUAL saving can be made Friday on big line girls' brown or black gunmetal or calf shoes. Round or English toes; low school heels; double row of stitching in back. Suitable for school and dress wear. Former values to $4.50. Today $2 pair.

For Big Boys—

GUNMETAL shoes in brown or black. Welt or McKay leather soles. Broad, round and English toes. High grade footwear suitable for school and dress wear. Factory checks and odd pairs formerly priced up to $4.50. Sale at $2.

BOYS' SUITS AT $7.95

Sizes for Boys 7 to 15 Years

SNAPPY styles made of splendid wearing materials in gray, brown and green mixtures. Extra pair of knickers with each suit. Former $11 lines in sizes 7 to 15 specially priced Friday at $7.50. Sale on the 4th floor.

7 to 18 Year Suits $3.95

Made of medium weight, reliable materials in the popular Norfolk style. Gray, green, brown and dark mixtures and stripes.

Blouses 39c

Former 50c line of chambray and percale. Sizes 6 to 12 years; neat patterns.

U'Suits 50c

Summer weight garments of good quality cotton; well reinforced. Former 89c line.

Overalls $1

Made of heavy blue denim, double seat and knees; sizes 6 to 16. Former $1.75 line.

Straw Hats $1.45

Big line for children in all shapes and colors. All sizes. Sale on the fourth floor.

$1.00 SALE OF SILKS

2000 Yards Remnants; Former Values to $5.50

$1

WE HAVE assembled a most extraordinary lot of silks to be sold in this great cleanup sale Friday at $1. There will be remnants and bolt ends in usable lengths ranging from 1 to 7 yards. Choose from such fine materials as

Satin charmeuse, crepe satin, crepe meteor, taffetas, satins, Baronettes, sport skirting.

Mignonettes, foulards, shirtings and Canton crepes. Great assortment of colors in 36 and 40-inch width. Most remarkable value at $1 yard.

800 Wool Remts. at 39c

USABLE remnant lengths 1 to 3 yards of fine quality serges, wool crepes, wool plaids, poplins and other weaves. 36 to 40 inches wide. Weaves formerly priced to $1.50 yard in the sale at 39c.

Crepe de Chine $1.29

Former $2 quality all silk crepe de chine, 40 inches wide. Big line of the most wanted colors.

$2 Shirtings $1

All silk crepe de chine shirting in a big line of neat and attractive patterns.

Charmeuse at $1.19

Former $2.50 quality satin charmeuse in navy, brown and black. Fine grade at $1.19.

Taffeta and Satin $1

Former $1.75 chiffon taffeta and satin de chine in a deep black only. Yard wide. Sale $1.

1000 Wool Remnants 1/2

INCLUDED in this remarkable sale will be tricotines; poiret twill, gabardine, broadcloth, jersey, velour, serge, wool plaids, 48 and 54 inches wide. Priced Friday at just .....

Complete June List
NOW ON SALE

Columbia Records

Song Hits

A-3382 85c	Scandinavia (Sing Dose Song and Make Dose Music)	*Al Jolson*
	Funeral Blues (Eat Custard and You'll Never Break a Tooth)	*Blossom Seeley*
A-3388 85c	I Used to Love You But It's All Over Now	*Frank Crumit*
	No Wonder I'm Blue	*Frank Crumit*
A-3357 85c	Just We Two	*Howard Marsh*
	Rose of Athlone	*Howard Marsh*
A-3392 85c	Make Believe	*Nora Bayes*
	Now I Lay Me Down to Sleep	*Nora Bayes*
A-3394 85c	Mary and John	*Edwin Smalle*
	Nobody's Rose	*Edwin Smalle*
A-3390 85c	I'm Gonna Jazz My Way Right Straight Thru Paradise	*Mary Stafford and Her Jazz Band*
	Down Where They Play the Blues	*Mary Stafford and Her Jazz Band*
A-3386 85c	Put on de Golden Sword	*Harry C. Browne and Male Quartet*
	Get Yo' Ticket	*Harry C. Browne*
A-3385 85c	Rescue the Perishing	*Henry Burr*
	Sweet Hour of Prayer	*Henry Burr*

Dance Records

A-3391 85c	Nestle in Your Daddy's Arms. Fox-trot	*Art Hickman's Orchestra*
	I Spoiled You. Fox-trot	*Art Hickman's Orchestra*
A-3387 85c	Siren of a Southern Sea. Fox-trot	*Art Hickman's Orchestra*
	Day Dreams. Fox-trot	*Art Hickman's Orchestra*
A-3393 85c	Mazie. Medley Fox-trot	*Yerkes Jasarimba Orchestra*
	Two Sweet Lips. Medley Fox-trot	*Yerkes Jasarimba Orchestra*
A-3383 85c	Toddle. Fox-trot	*Paul Biese Trio*
	Beela Boola. Song One-step	*Paul Biese Trio*
A-3384 85c	I Lost You. Fox-trot	*The Happy Six*
	Yokohama Lullaby. Medley Fox-trot	*The Happy Six*
A-6183 $1.25	Over the Hill. Song Waltz	*The Metropolitan Dance Players*
	Dreamy Hawaii. Medley Waltz	*The Metropolitan Dance Players*
A-3389 85c	Bright Eyes	*Jess Lebonati, Xylophone Solo*
	Underneath Hawaiian Skies	*Jess Lebonati, Xylophone Solo*

Opera and Concert

79518 $1.00	Love Sends a Little Gift of Roses	*Charles Hackett*
A-3380 $1.00	Pale Moon (An Indian Love Song)	*George Meader*
	My Little Home on the Hill	*George Meader*
79155 $1.00	Believe Me, If All Those Endearing Young Charms	*Pablo Casals*
A-3381 $1.00	Turkey in the Straw	*Percy Grainger*
	The Gum-Suckers March	*Percy Grainger*
79457 $1.00	Canto Amoroso	*Duci de Kerekjarto*

A-6182 $1.50	Hearts and Flowers. Key of "G"	*Cincinnati Symphony Orchestra under the direction of Eugen Ysaye*
	Love in Idleness (Serenade) Key of "C"	*Cincinnati Symphony Orchestra under the direction of Eugen Ysaye*
E-7072 85c	Tropical Dance No. 4	*Haytian Orchestra, conducted by Justin Elie*
	Voodoo Scenes (Priestess Dance)	*Haytian Orchestra, conducted by Justin Elie*

Columbia Novelty Record Week
May 28—June 4
Something different for your record library. Original. Individual. Exceptional.

Standard Models from $50 up
Period Designs from $335 up to $2100

New Columbia Records on Sale at all Columbia Dealers the 10th and 20th of Every Month

COLUMBIA GRAPHOPHONE COMPANY, New York

Bed Room Week
Attractive Papers
At Moderate Prices

LUXOR ENAMEL
The GOOD KIND, $1.35 Per Quart
Suitable for Your Wood Work
Wicker Chairs, Dressers or Bed

UHL BROS.
639 So. Olive St.
The Wall Paper and Paint House

Activities, Interests of Women.

SOCIETY.

BY VIRGINIA WOODS.

At Garden Party.

Mrs. Frances Pierpont Davis and Mrs. Marion Churchill McCartney are to be hostesses this afternoon at a garden party at the home of the former on Estrella avenue in honor of Mrs. Charles Kaltenbach (Juana Creighton,) of New York, who is visiting her mother, Mrs. Telfair Creighton, and for Mrs. Ray Prettyman (Lilly Oshausen,) a bride.

There are to be ninety guests and a bevy of young matrons are to assist. Meyer's Orchestra is to furnish music all during the calling hours and Mrs. Bergman, a psychic reader, is to be installed in "Canary Cottage," the playhouse of the Davis children, to foretell the future of romantic guests.

Tomorrow evening Mrs. McCartney is to give a dinner and dancing party at the Los Angeles Country Club in honor of Mrs. C. C. Culver of New York, whose husband made a record during the war in wireless inventions. She is visiting her sister, Mrs. Clara Snyder, and on June 1 is sailing for Europe. She only recently returned from abroad after a year's absence. At the dinner there are to be fourteen guests.

At Charming Tea.

A charming function was that of yesterday when Mrs. Joseph H. Bohon and her three attractive young daughters, Misses Eleanor Page Bohon, Mary Adams Bohon and Henryetta Bohon, entertained at tea at their home on West Adams street.

Two hundred and fifty guests were there. The tea table, as well as the rest of the house, was gay with a profusion of pink roses, sapphire-colored delphinium and other spring blossoms.

Among those assisting were a coterie of matrons and young girls, including Mmes. Allan C. Balch, Wesley Clark, Albert Crutcher, Edwin S. Rowley, Charles C. Carpenter, Wilian J. Dodd, Melville Eshman, J. Wells Smith, C. Q. Stanton, W. D. Matthews, J. B. Lippincott, James Rathwell Page, Irwin Herron, Harry Hopper, J. C. Page, Herman H. Kerckhoff, M. E. Page, Carl Adam, Walter Trask, Charles Benbrook, Cliff Page, George P. Griffith, Jr., Thomas Ridgeley, Curtis Williams, A. A. Patton and Misses Decatur Page, Margaret Mather, Roberta Crutcher, Katherine Pauley, Margaret Ashton, Florence Shurtleff, Josephine Hertz and Mar Kinkaid.

For Bridge Luncheon.

Mrs. Ralph Hagan is arranging a bridge luncheon to be given at the Ambassador on Friday, May 27, in honor of Mrs. Charles Darwin Morgan, Jr. Mrs. Hagan sending out 200 invitations and is to be assisted by a company of thirty ladies.

Miss Burleson Here.

An interesting visitor from Austin, Tex., is Miss Emma Kyle Burleson, a sister of former Postmaster-General Burleson. She is a guest of Mrs. Frank Harbeson of West Adams street. She has numerous friends here who are planning a happy stay for her.

Bridge Luncheon.

Mrs. John Lake Garner of West Adams street is to entertain at a small bridge luncheon on Thursday next.

For Miss Brown.

Miss Margaret Brown, who is to be a bride of June, was honor guest yesterday at a tea at which Miss Genevieve Murray entertained at the home of her mother, Mrs. W. Ross Campbell. Miss Brown's engagement to John Hauerwaas was announced several weeks ago and since then she has been the motif for numerous functions. Miss Mary Morve is to give a dinner party for the couple tomorrow evening.

Miss Murray was assisted by Misses Margarita, Rowena and Camilla Schneider, Anne Dorr Morse, Alma Barman and Evelyn Brown.

For Another Bride-elect.

Miss Gladys Carson, whose marriage to Edward Scheller is to take place next Wednesday at 11 a.m. at Cathedral Chapel, was the guest of honor yesterday at a gay prenuptial tea for fifty girls, at which Mrs. Alfred Orena (Catharine Dowling,) entertained.

Mrs. Orena, who came down from her home in Santa Barbara for the wedding, is visiting her mother, Mrs. Estelle C. Dowling.

She was assisted by Mrs. J. J. Hanrahan, Jr., Misses Marguerite and Carolina Winston, Dolores and Josefa Dowling, Cecile McLaughlin, Florence Kays and Ynez Orena.

For Bride-elect.

In compliment to her niece, Miss Helen Simpson, who is to marry Lieut. Harry Colliver on June 9, Mrs. Joseph D. Simpson is to give a supper dance at the Hollywood Woman's Club tomorrow evening and will have fifty guests.

By Mrs. Dow.

Mrs. Merrill Dow was hostess at a beautifully arranged tea at the Ambassador on Wednesday in honor of Mrs. Patricia Henshaw, that charming young matron who is to marry Carlo Morbio of San Francisco shortly, and for Mrs. Henry Grayson McPike, who has just come from the Bay City to make Los Angeles her home.

Sweetpeas in lavender and pink centered the table, at which plates were arranged for Mrs. Walter Van Dyke, Miss Lillian Van Dyke, Mrs. Leslie Lynch, Mrs. Charles Thomas, Jr., Mrs. Eugene Hawkins, Jr., Mrs. John Treanor, Mrs. F. Carl Plate, Mrs. George Griffith, Jr., Mrs. Thomas Garner, Mrs. Frances Molten and Mrs. John Henry Russell. The party was joined later by Mrs. Hancock Banning, who is to have them on her committee at the candy booth at the Actors' Fund Benefit on June 4.

Bridge Luncheon.

Mrs. Leroy H. Stanton of South Harvard Boulevard was hostess yesterday at a bridge luncheon at the Wilshire Country Club. There were sixteen guests.

Distinguished Visitor.

Bishop Homer C. Stuntz of Omaha, Neb., will arrive on Monday next to be a guest of his brother-in-law, E. P. Clark. Mrs. Stuntz and her sister, Mrs. Henry Adams of Prescott, have been visiting their brother and his family for some time and are still guests in the Clark home at 9 St. James Park.

At Dinner Party.

Dean Monroe Markham gave a jolly dinner party last evening in celebration of his birthday anniversary. It was a cosy little family affair with Miss Mae Wilde, his beautiful little fiance, the most notable figure.

Sets Style for Simple Hair Dressing.

[Photo by Talbot, from Keystone View Company.]

Mlle. Granville of the Theater Michel in Paris,

Who has set the fashion for simple coiffures. She dresses her hair with only a few soft waves, and with two dips on the side to accentuate the one wave over the forehead.

Fashions Forecast

by Annabel Worthington

No. 9,964.—Child's Dress. This little play costume is designed along the most practical lines possible, is easy to launder and is simple to make. The dress hangs from a yoke and is not unlike a loose smock.

The child's dress, No. 9,964, is cut in sizes 2 to 10 years. Size 8 requires 2¼ yards 36-inch material. Price 15 cents.

9964

No patterns are kept in the Los Angeles office of The Times. To get patterns send the price (in stamps or well-wrapped coins) and the number and size of the pattern desired to this address:

FASHION DEPARTMENT,
Los Angeles Times,
230 S. Wells St.,
CHICAGO, ILL.

All orders will be handled by this branch office in Chicago, and in order to eliminate the delay in forwarding we have arranged to have orders sent direct to the Chicago office.

The patterns will all be special patterns made for The Times.

The Daily Fun Hour.
BY HONOR WALSH.

ROMAN LETTER CHARADES.

This may be a writing game if the players are too young to add the letters mentally. The capital letters are used, and what they stand for in Roman numerals and in other symbols. Thus, V is 5, L is 50, C is 100, D is 500, M is 1000, and so on. Also a letter may stand for a word of like sound, as B for bee, U for you, T for Tea, Y for Why, J for jay, etc. A, B, C, D, E, F and G may be defined also as notes in music. A is an article of course, and D may stand for either Dee, a river in England, or D—500, a game of cards. N.S.E. and W. may be called abbreviations of points of the compass. O is an exclamation, X is the cross letter, R is the canine letter, and Y may be called either the question letter (why?) or (for players acquainted with ancient history,) the Samian letter. Geographical abbreviations add variety.

Many charades can be formed from Roman letters. Following are a few examples for a beginning:

Add a thousand, one, fifty, and a note in music, and find a measure of distance. (M-I-L-E.)

Add one hundred, one, five, one and fifty, and find what it means to be polite. (C-I-V-I-L.)

Add a thousand, one, fifty-one, a Chinese herb, a pronoun and an article, and find a volunteer military force. (M-I-L-I-T-I-A.)

Add the canine letter, the question letter and a note in music and find a Scotch river made famous by a song. (R-Y-E.)

Add one, one hundred, a note in music, the canine letter and the abbreviation of a great nation, and find the first of all aviators. (I-C-A-R-U-S.)

Add an exclamation, five, one and five hundred, and find a Roman poet. (O-V-I-D.)

(Copyright, 1921, by Public Ledger Co.)

Efficient Housekeeping

By Laura A. Kirkman

Do You Clean a Room Thoroughly?

In grandmother's day a period of frenzied "housecleaning" was indulged in every spring and fall. But we modern housekeepers keep our house clean all the year round by the simple method of cleaning one room at a time every fortnight, or so. (And in spring and fall we sun and air our furnishings.)

Do you know how to clean a room thoroughly? I know many housekeepers, especially young ones, who think they do. But only a well-trained minority really do.

The first step in thorough cleaning is to remove and wipe off all ornaments and pictures. Remove draperies and window shades. The shades should be stretched out and wiped off over their entire length on both sides, with a cloth; any smudges may be removed with a little naphtha or with one of the soft erasers artists use called a "kneaded rubber." (These are fine also for removing marks on wall paper.) The white "glass" curtains may be laundered at this time and the draperies should be brushed and hung out on the line.

The next step is to remove the furniture, which should be renewed with polish before being replaced in the room. Upholstered furniture should be cleaned with the vacuum cleaner and taken out into the air. Rugs should also be cleaned with the vacuum cleaner while still in the room, then carried out into the sunshine.

Wiping off the ceiling comes next. This may be done with either a long-handled wool mop kept for the purpose, or with a white flannelette bag drawn over a broom. At this point the chandeliers and other lighting fixtures should be wiped off and fly specks removed (fly-specks may be taken off with a little Dutch Cleanser, wet, although the surface of the brass will be preserved longer if a regular brass cleanser and polisher is made by wetting up a little rottenstone with sweet oil; or one of the many excellent brass polishes on the market.) Electric or lamp shades and bulbs should be washed at this time.

Next will come the wiping down of the walls—either by hand, standing on a step-ladder or chair, or by using the wool mop or broom bag as in the case of the ceiling.

The woodwork will now be washed. Particular pains should be taken to remove the dust accumulations on the top of door and window frames. The windows will then be washed.

And the next step, and last, will be the floors. If hardwood, they will receive a coat of wax; if painted, they will be reoiled.

Then will come the task of putting the cleaned room to rights. In bringing in the furniture care should be taken that each piece is worthy to be placed in the cleaned room (use crude oil to polish the furniture, as it darkens scratches and is never sticky.)

Before rehanging the pictures make sure that the back of each is protected from dust. This is done by cutting a piece of wrapping paper the exact size of the frame, soaking it in cold water until limp, and stretching it across the back of the picture, to the edges of which glue has been applied; let dry before replacing upon wall.

[All inquiries addressed to Miss Kirkman in care of the "Efficient Housekeeping" department will be answered in these columns in their turn. This requires considerable time, however, owing to the great number received. So if a personal or quicker reply is desired, a stamped and self-addressed envelope must be inclosed with the question.—The Editor.

To Women Investors

MANY Women would like to invest their money in such a way as to bring a good Income, free from annoyances, anxieties or trouble—in sound investments that are safe and sure.

To all such Women we would say: Put your money into *Good Bonds*. We can supply you with Securities that will return you 7% interest on your investment—in some cases a little more than 7%—Bonds from which you can depend on getting your Interest paid you promptly every six months; Bonds that you can put in your safe deposit box and have no more care about; that you can dispose of easily and quickly, should you need your money before the Bonds are due; Bonds that Banks, Bankers and Capitalists buy for their own safe investments.

Blyth, Witter & Co. do no speculative business whatever. All our business is with men and women, banks and bankers, who have Money to *invest* and who want and require *first*, Safety; *second*, Income; *third*, freedom from bother and uncertainty.

We invite all women with money to invest to consult with us. We can be of real service to you in many ways. That service is yours for the asking and costs you nothing. If when you come to know us, you would like to place your investments through us we shall, of course, be glad to advise with you as to the best way to invest your funds so as to insure their safety and bring you the best returns.

But what we would like to emphasize is, that our knowledge, our experience, our help in any way, are freely yours without obligation on your part, whether you wish to buy Bonds from us at this time or not.

And if you already own Bonds or other Securities, it may very well be that our Information Department can be of great service and value to you. It is maintained by us to serve Investors generally, whether Clients of ours or not.

What we desire is to get acquainted with you, for we know that if you are acquainted with us you will, in time, find it to your benefit to consult with us in your financial matters.

We would be glad to send you, free of charge, a copy of our valuable booklet, "Principles of Safe Investment," as an earnest of our wish to make your acquaintance. Will you write us for a copy?

BLYTH, WITTER & CO.

521 Trust and Savings Bldg., Los Angeles
Sixth and Spring Streets
Phone Broadway 327

PASADENA 614 Chamber of Commerce Bldg. | HOLLYWOOD—6404 Hollywood Blvd. | SAN DIEGO 624 First National Bank Bldg.
SEATTLE | OAKLAND | SAN FRANCISCO | PORTLAND | NEW YORK

"The First Thing You Think Of"

Any Tea Expert Will Tell You—

that Ridgways GOLD LABEL TEA is Genuine Orange Pekoe Tea. You can notice the marked difference in the appearance of the leaf, and in its superb flavor. You can make more cups from every pound of this superior tea—the finest product of eighty-five years' blending experience.

FOR TRUE REFRESHMENT

Sold only in airtight tins

Ridgways Tea

CLEANLINESS TO BEAUTY

Key To Beauty
Cosmetics

THESE Beauty Aids are compounded to prevent the bad effect of California climate on the skin and positively will not grow hair.

For Sale at—
Bullock's
Robinson's
Ville de Paris
or at Office of Mfg.

ANNA M. BERGERON
Scientific Care of the Skin. 20 Years in Los Angeles.
1219-20-21 Haas Building
7th cor. Broadway Telephone 12937

TANLAC
Nature's Medicine
Two teaspoonsful in water three times a day
—makes you feel better!
—makes you eat better!
—makes you sleep better!
—makes you work better!

It is called Nature's Medicine because it is purely vegetable and is composed of the most beneficial roots, herbs and barks known to science.

Over 20,000,000 bottles sold in six years

n Investors

the asking and cost you nothing. If when you come to know us, you would like to place your investments through us we shall, of course, be glad to advise with you as to the best way to invest your funds so as to insure their safety and bring you the best returns.

But what we would like to emphasize is, that our knowledge, our experience, our help in any way, are freely yours without obligation on your part, whether you wish to buy Bonds from us at this time or not.

And if you already own Bonds or other Securities, it may very well be that our Information Department can be of great service and value to you. It is maintained by us to serve Investors generally, whether Clients of ours or not.

What we desire is to get acquainted with you, for we know that if you are acquainted with us you will, in time, find it to your benefit to consult with us in your financial matters.

We would be glad to send you, free of charge, a copy of our valuable booklet, "Principles of Safe Investment," as an earnest of our wish to make your acquaintance. Will you write us for a copy?

TTER & CO.

s Bldg., Los Angeles
ring Streets
adway 327
704 Hollywood Blvd.
SAN DIEGO
624 First National Bank Bldg.
ANCISCO PORTLAND NEW YORK

You Think Of"

Will Tell You—

ABEL TEA is Genuine
an notice the marked dif-
the leaf, and in its superb
e cups from every pound
nest product of eighty-five

FRESHMENT

ntright this

ys Tea

Key To Beauty
Cosmetics
For Sale at—
Bullock's
Robinson's
Ville de Paris
or at Office of Mfg.

com-
e bad
on the
grow

BERGERON
30 Years in Los Angeles.
gas Building
Telephone 12937

NLAC
ture's Medicine
sful in water three times a day
s you feel better!
s you eat better!
s you sleep better!
s you work better!
Nature's Medicine because it is pure-
and is composed of the most bene-
herbs and barks known to science.
000 bottles sold in six years

WORK TO SOLVE DEATH MYSTERY

San Diego Police Investigate Murder Case Clews.

Cloved Victim's Description Fits That of Chauffeur.

Coroner Conducts Inquiry on Discovery of Skull.

[SPECIAL DISPATCH.]

SAN DIEGO, May 19.—Local police again began working on the theory that the man murdered in Otay Valley, near here, whose body was found on April 26, may have been M. A. Morey of Mayville, N. Y. Morey's wife telegraphed recently that Morey had been heard from in Vera Cruz, Mex., but today Chief of Police Patrick received another message from Mrs. Morey which said that her husband is still missing and that she does not know when the message from Vera Cruz was sent, although she received it on April 18.

Morey's description is similar to that of the murdered man, whose body was being cremated on the funeral pyre covering of the Burning Bed, when it was discovered by Alex McLeod, a Spring Valley rancher.

DEATH CLEWS.

Morey was formerly a chauffeur in Buffalo, N. Y., according to his wife. The shoes of the man found indicated that he had driven an automobile a great deal. Mrs. Morey stated that Morey usually wore a size suit. Pieces of cloth from the dead's suit were gray.

He also stated that the teeth in Morey's lower jaw were good, but he had a bridge in his upper jaw, with several gold teeth in front. The clew is regarded as highly important by the police.

That the murder was the result of a bootlegger's feud, was the statement made today by Chief Patrick.

MISTERY MURDER.

What may develop into the unraveling of a mysterious murder of thirty-five years ago is being investigated today by Coroner Kelly, who believes he has definite clews to the murderer of the man whose broken skull was found yesterday in National City.

The Coroner says he believes he can soon name the murdered man and the murderer although the latter left here years ago.

The skull was unearthed in a vacant lot owned by Daniel H. Ballentine.

CASTORIA
For Infants and Children
Has Been in Use For Over 30 Years
Bears the Signature of Chas. H. Fletcher

Dabbling with the Cannibals of Vao

...ine and flee the painted ...ibals, who dance to the boom ...ctions, with Martin John-...the intrepid South Sea mov-...picture explorer. Read ...ng letters from the Malekula ...ring

...ding features in June

ASIA
...ll newsstands—35c a copy
...end your name and address and ...receive the next 3 copies
...GIA PUBLISHING COMPANY
New York

COULDN'T GET TO NEW ABODE.

Officer Demanded Another Address Before Trying to Serve Warrant.

"You will have to give me a new address for this man," Warrant Officer Henry Ditzen told Assistant Fire Marshal C. S. Tobin yesterday when he returned from Boyle Heights with an unserved warrant charging a citizen with maintaining a fire menace.

"What's the matter with the one on the warrant?" demanded the fire marshal.

"Well, the man has been dead for four years and I don't know just where to look for him."

RACING TO CONTINUE AT TIJUANA.

Track May Pass to Hands of Zaragosa Interests on Monday, Says Attorney.

Possession of the Tijuana racetrack property will pass into the hands of the Zaragosa Investment Company early next week, according to a statement made yesterday by F. E. Monteverde, Jr., legal representative of the company.

Mr. Monteverde based his information on a telegram received by him yesterday from the Zaragosa Investment Company's attorney at Mexicali, which stated that Magistrate Palacio has instructed the lower court to carry out the execution of his recent decision, in which he ruled that the investment company is entitled to possession of the property.

"This means that the Zaragosa Investment Company is to be placed in possession of the racetrack immediately and that execution will probably take place Monday," stated Mr. Monteverde.

"The Zaragosa company owns the property, and ever since acquiring all of the company stock Jerome Beasley of San Francisco, the present head of the company, has desired to take charge of the racetrack, which is now controlled by the Lower California Jockey Company. The lease of the jockey company expired on Dec. 31, 1918, but as the then government favored the Coffroth interests, Mr. Beasley was unable to take possession. Therefore, the case was taken to the court of Lower California."

Racing at Tijuana will not be abandoned, Mr. Monteverde stated, but will continue on a larger and more wholesome scale. In addition to improving the race course, the Zaragosa Investment Company also plans to construct an all-year-round resort, he stated.

HEARSTISM COSTLY TO TAXPAYERS.

Clerk's Report Reveals City is Out Much Cash Through Bullock's Fight.

W. R. Hearst's efforts to use the city government as a club over the head of Bullock's cost the taxpayers of the city nearly $3000 in cash, according to a report made to the City Council yesterday by City Clerk Shontz. To check the signatures on the two "tear down Bullock's" initiative petitions, which were overwhelmingly defeated at the primaries, cost $1926, according to the City Clerk's report.

The high cost of living has apparently made itself felt in the holding of elections, the City Clerk reports, the city having expended since July 2, last, up to and including probable expenditures for the coming city election, $172,613.76, so that an additional appropriation of $75,000 was needed. The City Council appropriated the money yesterday.

Of the total, in addition to the Hearst item, the primary election cost $77,546.96 and it is estimated that the coming election will cause an expense of $67,299.99, and district elections and checking of the antirent profiteering initiative ordinance and the petition asking the revoking of the city liquor prohibition enforcement measure added to the total nearly $15,000.

Complaints by Women Lead to Arrest of Man.

Police stations and the Sheriff's office were deluged yesterday with telephone calls of protest from women who were induced to go to Floral Station on the Pomona car line in answer to an advertisement in a local paper for women to take part in a picture play.

It was reported to the Pacific Electric Railway Company and the officers that when the women, said to number nearly 100, arrived they saw a man in scanty attire on a hillside. Deputy Sheriffs Fox and Nolan investigated and arrested W. A. Gillespie on suspicion, lodging him in the County Jail.

When taken he was walking about with a pair of field glasses in his hands, gazing at the landscape, said the deputies, while others gazed at him.

MAKE up a Jolly Party and Motor to Hotel Virginia, Long Beach, for a delicious chicken dinner served each Tuesday, Thursday, Saturday, 6:30 to 8; Sunday, 1 to 2:30. Ad.

Hale's 37th Anniversary Sale

Georgette Crepe Waists and Overblouses

Up to $6.00 Values

$3.95

A host of beautiful waists and overblouses have been specially priced for this Friday Sale. Waists made of Georgette crepe in all the popular shades and trimmed with lace and embroidery, waists that are actually worth up to $6.00, go on sale at $3.95.

—$5.00 Pongee Waists, tailored and semi-tailored waists made of heavy all-silk pongee. Specials for Friday $3.95

—$2.00 Voile Waists, some of white voile and some of colored stripes. Trimmed with lace and embroidery. Special $1.50

(Hale's—Third Floor)

Laces

—35c Calais Val. Laces, edges, galloons and insertions in matched patterns. Up to 4 inches wide. Sale price, the yard 25c

—15c Calais Val. Laces, edges and insertions to match. Sale price, the yard 12½c

10c Val Laces, edges and insertions. Also fine thread torchon and cluny laces. Sale price, the yard 5c

—15c Laces, imitation crochet, cluny and filet laces and bands in white and ecru. The yard 10c

(Hale's—Main Floor)

Embroideries

—75c Embroideries, 27-inch flouncings in eyelet and blind patterns. Yard 25c

—10c Embroideries, edges and insertions of Swiss and cambric. Special price, the yd. 5c

(Hale's—Main Floor)

$3 Bungalow Aprons $2.25

EXTRA SIZES

Women's extra size aprons of light and dark colored percales, trimmed with rick rack braid. Regular $3.00 aprons on sale at $2.25.

—$1.00 Polly Prim Aprons, of plain or striped ginghams, trimmed with rick rack braid. Anniversary specials 75c

—Polly Panel Aprons, made of unbleached muslin trimmed with motifs of colored crepe. Anniversary specials $1.50

(Hale's—Third Floor)

$4.50 Tub Silk Petticoats $3.95

Women's white tub silk petticoats with double panel front and back that makes them shadow-proof. Tailored style with scalloped edge and elastic waist. $4.50 values for $3.95 Friday.

(Hale's—Third Floor)

Grained Ivory Hand Mirrors
$4.00 Values for $3.00

Grained ivory hand mirrors with round glass. $4.00 values. Anniversary specials, $3.00.

—75c Dressing Combs, of grained ivory 50c

—$1.50 Prophylactic Hair Brushes, special 75c

(Hale's—Main Floor)

Special Purchase Women's Silk Sport Skirts

Away Less Than Regular Prices

$8.95

Several hundred of these skirts were sold to us at a great price concession so that we might feature them in our Anniversary Sale at $8.95. We think they are marvelous, and when you see them we are certain you will agree. The sport silks of which they are made are wonderful! The styles are bewitching! And there is such a variety!—scarcely any two in the entire assortment are alike! White, jade, gray, light blue, pink, gold, Copenhagan blue, navy and Oriental mixtures are just a few of the colors. Many of the skirts would readily bring prices as high as $15.00. Right now, at the very beginning of summer when everyone will be wanting skirts of this character such a saving is not to be overlooked.

Women's jersey jackets in colors that go with the skirts are also offered at a very special price—$3.75.

(Hale's—Second Floor)

Knit Underwear

—Women's Vests, with low neck and wing sleeves. Regular and extra sizes. Special 60c

—Women's Vests, lisle thread vests in regular sizes. 85c values for 60c

—Women's Union Suits, white lisle union suits with band finished top and cuff knee. Extra sizes for $1.35. Regular sizes for $1.25

(Hale's—Third Floor)

Pandora Unionsuits For Women

One Style—with tape trimmed top and lace trimmed knee.

One size—size 7 only.

Selected as an Anniversary Special and Reduced from $1.85 to

$1.00

$1.25 Neckwear for 75c

Lace tuxedo collars and vests of organdie and eyelet embroidery specially priced for the Anniversary Sale. $1.25 values for 75c.

25c Handkerchiefs for 15c

Women's fine lawn handkerchiefs with white and colored embroidery. 25c values. Anniversary specials at 15c.

$1.00 Veiling for 50c

Silk mesh veiling in all colors and combinations of colors. The grade that sells regularly at $1.00, specially priced for the Anniversary Sale, 50c yd.

(Hale's—Main Floor)

Black and White Sailors $5.00

Black-and-white is the very latest word in tailored millinery. Black and white milan hemp sailors with straight or rolling brims have been marked at a special price for the Anniversary Sale, $5.00.

Ribbon Sport Hats $5.00

Women's sports hats of ribbon have been selling at higher prices. Specially priced for the Anniversary Sale, $5.00.

(Hale's—Second Floor)

30c Bleached Muslin 20c Yard

700 yards of heavy weight bleached muslin will be sold at this special Anniversary price. 36 inches wide. Worth 30c. A bargain at 20c a yard.

$1.60 Sheets, Bleached and Seamless, 72x90-inch size $1.29
$1.95 Sheets, Bleached and Seamless, 81x99-inch size $1.69
$1.60 Sheets, Bleached and Seamless, 81x90-inch size $1.29
$1.75 Sheets, Bleached and Seamless, 81x90-inch size $1.50
$1.10 Sheets, Bleached, the 54x90-inch size, special 85c

—35c Pillow Cases, bleached, 45x36-inch size. Friday Economies, 25c

—45c Pillow Cases, bleached, 45x36-inch size. Friday Economies, 35c

—40c Bath Towels, Turkish towels. Specials for Economy Friday .. 29c

—25c Unbleached Muslin, 36 inches wide. Special Economy price.. 15c

$2.50 Table Cloths $1.50

Pattern cloths in remarkably attractive designs. $2.50 values. Anniversary specials, $1.50.

(Hale's—Main Floor)

95c Colored Organdie 49c

Organdies in a variety of the fashionable colors. A grade that is worth 95c. A Friday feature at a special Anniversary price, 49c a yard.

—75c Tissue, in summer plaids and checks and satin stripes. Light colors. Sale price, the yard 59c

—40c Ginghams in plaids and checks. 32 inches wide. Short lengths from the mill. Special price 29c

—30c Chambray Ginghams, specially priced for the Anniversary Sale, 19c

—75c Ratine in plain colors. 36 inches wide. Special Anniversary price, the yard 59c

—75c Dress Voiles in figured patterns that are popular for new summer frocks. Sale price, the yard 49c

(Hale's—Main Floor)

Buy Rugs on Easy Payments

$45.00 Seamless Brussels Rugs, 9x12 feet $32.50
$50.00 Axminster Rugs, 9x12 feet $37.50
$65.00 Axminster Rugs, 9x12 feet $47.50
$75.00 Axminster Rugs, 9x12 feet $55.00

(Hale's—Fourth Floor)

$5 Swagger Bags $3.95

Black, brown and grey leather swagger bags. Smart styles that are worth $5.00. Specials for Friday, $3.95.

—Children's Bags of silk and leather, fitted with mirror. $1.00 values. Specials for Friday 50c

—Hat Pins, some of them worth up to $1.00. Specials for Friday 10c

(Hale's—Main Floor)

Children's Dresses
$2.00 Values for
$1.50

White and colored dresses for little tots from 2 to 6 years. Cunning styles worth $2.00 have been marked at a special price, $1.50.

—Children's Sweaters, white and colored wool sweaters for infants and children up to 6 yrs. Plain and fancy weaves. Some with angora collars and cuffs. Hale prices ..... $3.50 to $7.00

—Boys' Blouses in white and light colored stripes. With and without collars. 8 to 14-year sizes. $1.00 values 50c

(Hale's—Third Floor)

Regulation Middies and Skirts For School Girls
A Big Feature for Friday

A well-known manufacturer of regulation middies and skirts was retiring from business and we purchased very nearly his entire stock at an extraordinarily low figure. Friday regulation middies and skirts will be sold at a price so low you can readily see the advantage of buying, not only the garments that may be needed right now, but those that will be required when school opens again next Fall as well.

Middies for $1.00

Regulation middies that have been selling at $2.25. White middies with detachable blue serge collars and cuffs. Sizes 10 and 12 years.

Pleated Blue Serge Skirts $3.95

Regulation box pleated blue serge skirts that have been selling at $7.00. Sizes 24 to 30 waist measure for misses.

(Hale's—Third Floor)

Girls' Gingham Dresses $2.50 Values for $1.50

Charming new models to choose from. Plaids and plain colors. 8 to 14 year sizes. $2.50 values. Anniversary specials at $1.50.

(Hale's—Third Floor)

Undermuslins
—At Special Anniversary Prices

—$2.95 Undermuslins, envelope chemises and nightgowns of fine batiste trimmed with lace and embroidery. Reduced in price for the Anniversary Sale $1.95

—$2.00 Undermuslins, bloomers, envelope chemises and petticoats trimmed with lace and embroidery. White and flesh color. Special Anniversary price $1.50

—$1.50 Undermuslins, women's gowns, envelope chemises and petticoats of muslin and batiste in flesh color and white, trimmed with lace and embroidery. Anniversary specials $1.00

(Hale's—Third Floor)

Hale's
GOOD GOODS
341-343-345 S. BROADWAY

This Store is Open All Day Saturday

Comedians Who'll Tell Children What the Pictures Mean.

A New Type of Schoolmaster.

Ben Turpin, at left, and Charlie Murray, at right, who will appear in the films and in person at the party to be given by The Times tomorrow morning at the Mission Theater for nearly 1000 children. Messrs. Murray and Turpin will add to the gayety of the occasion by dressing up as schoolmasters and reading the titles which tell what the pictures are about. The boy is Breezy Eason.

ORPHANS READY FOR FUN.

Stage Set to Entertain Nearly Thousand Children Tomorrow at Theater.

THEATER PARTY EDITOR, LOS ANGELES "TIMES":

I will furnish automobile and driver to help carry children to the Mission Theater, Ninth and Broadway, Saturday morning, May 21, at 9 o'clock and back to their homes at 11 o'clock.

Name .....

Address .....

Phone No. ..... Number children that can be taken .....

Mary Pickford fell down in the mud, soiled her dress and mussed her curls, Phyllis Haver toes in, one of Ben Turpin's eyes looks the other way and Charlie Murray's face is twisted out of shape. Otherwise everything seems to be going along all right for the party to be given to nearly 1000 children at the Mission Theater tomorrow morning.

The children say they will all be there, and there are toys and candy enough for every one of them. Likewise a lot of grown-ups will get a lot of enjoyment in helping the children have a good time and in carrying them back and forth in their automobiles.

SAFETY FOR TOTS.

Chief of Police Pendegast yesterday detailed a special traffic squad to see that nothing befalls the thousand orphans who are to attend the party.

This squad will keep the entrance and immediate vicinity of the theater clear of traffic while the youngsters are streaming into the building shortly before 9 o'clock from scores of automobiles which have been loaned for the occasion and also when the happy throng starts out of the building at 11 o'clock.

Public interest in the project of giving a special entertainment to the orphans of the city has been shown in the manner in which coupons offering the use of automobiles have been coming in during the week to The Times office.

Special instructions to each person who has offered the use of a car will be given some time today in order to expedite the transportation of the children and to minimize the loss of time to the owners of the cars.

CANDY GALORE.

Mary Pickford, who will not be able to attend in person, will send candy to each child. Ben Turpin, Charlie Murray and Phyllis Haver will be present in the flesh, and will add to the delight of the audience by making talks, telling stories and reading the subtitles to the pictures.

In addition to candy, the boys will receive fine airplanes and the girls will be given sets of doll furniture modeled along tea time lines. These gifts will represent the contribution of the Broadway Department Store to the party.

The institutions from which the children will attend include: Lark Ellen Boys Home, St. Elizabeth Day Nursery, Strickland Home, Jewish Orphans' Home, Kiddie Co-operative Home, Still Home, Bonney Home, Los Angeles Orphans' Home, Los Angeles Orphans' Asylum, McKinley Home, Maud Booth Home, Arent Home, Detwiler Home, McCormick Home, Norwood Home, Salvation Army and Webb Home for Boys.

FIGHTS OFF BANDITS.

Intended Victim of Robbers Nearly Loses Ear in Battle.

Attacked by three highwaymen near New High and Alpine streets early yesterday morning, Louis Dacquez, 28 years of age, of 425 California street, fought off the bandits and saved his money and jewelry, although one of the robbers almost bit off the tip of his right ear. Dacquez was treated at the Receiving Hospital. He was unable to give the police a clear description of the bandits.

WANTED FOR RED CROSS.

The American Red Cross has issued a call for volunteer workers at the sewing rooms, 941 South Broadway, where garments for the foreign relief work are being made. Men with tools are also wanted to work on packing boxes at the same address.

MAGICIANS' SOCIETY STAGES HIGH JINKS.

FRIEND OF ABRAHAM LINCOLN MASTER OF CEREMONIES AT CARNIVAL OF MAGIC.

At last the mystery surrounding the inspiration of Abraham Lincoln's famous quotation, "You can fool some of the people all of the time, and all of the people part of the time, but you can't fool all of the people all of the time," has been partially solved.

As the art of "getting something out of nothing" was being demonstrated at the Grand Carnival of Magic given by the Los Angeles Society of Magicians in the Gamut clubhouse last night, Prof. Harry Cook was master of ceremonies, and he, so several of the magicians whispered, was the personal scout for Abraham Lincoln during the Civil War.

President Lincoln, according to the informing magicians, would while away many hours watching Prof. Cook, then a young artist in the profession, pick eggs, cards, chickens and so forth out of the air.

Every known variety of white magic was displayed last night by the performers, many of whom, it is said, have traveled about the world learning the most mysterious feats. Those who took part are: Frank Fewins, Adam Hull Shir, Harry Shigeta, F. G. Thayer, Glyn-Don, David M. Roth, Sid Marian and Pitzer, the miracle man.

The Los Angeles Society of Magicians includes forty-four members, all of whom have retired from their profession to live in Los Angeles. Monthly meetings and carnivals keep their fingers nimble and they demonstrate that they always have something up their sleeves.

CREDIT MEN ELECT.

Five Hundred Members of Body are Guests at Banquet.

At a banquet and meeting of the Los Angeles Credit Men's Association at the Broadway Department Store last night, the following officers were elected: R. L. McCourt, president; H. S. Botsford, first vice-president; W. W. Grether, second vice-president; Jay Spence, treasurer, and A. F. Stepan, counselor. The following board of directors was also elected: J. A. Cattell, F. M. Couch, A. J. Goldwater, A. W. McAllister, E. H. McGinnis, and H. I. Bremner. The secretary is to be appointed by this board.

Approximately 500 members of the organization, numbering in all, more than 900 members, were present at the banquet. The retiring president, J. A. Cattell, presided.

Preparations were made to send forty delegates to the convention of the National Association in San Francisco on June 14 to 17. The eastern delegates to the convention will be the guests of the local organization at a dinner and auto ride June 11.

DENOUNCES WHIPPING.

"Damnable Outrage," Legion Head Calls Flogging of Editor.

Buron Fitts, State commander of the California Department of the American Legion, aroused war-time enthusiasm in several hundred ex-service men last night in a talk on the Legion's legislative accomplishments, given at the Los Angeles Post No. 5 headquarters.

He branded the recent whipping of a Carpenteria editor by five ex-service men as "a damnable outrage," and declared that if it is proved it was an official act of a Legion post he would recommend that disciplinary measures be taken.

He explained that the California department of the Legion opposed the State bonus plan because the passing of an $18,000,000 bond issue would be futile, but that in its stead the American Legion had succeeded in securing the passage of seventeen measures beneficial to the ex-service man.

Every One of Barker Bros.' Demonstration Values Is a REASON WHY You Should Buy Home Furnishings HERE!

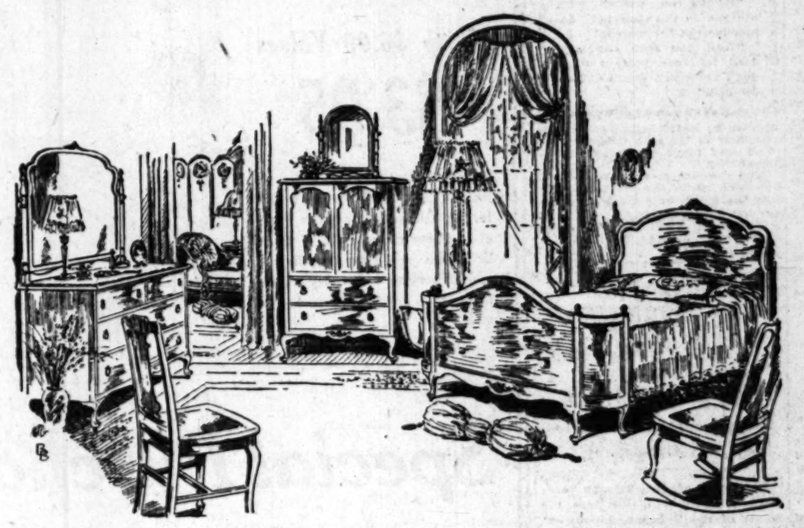

A 9-Pc. Decorated Bedroom Suite for $700

The price quoted is phenomenally low for bedroom furniture of the high type represented in this Queen Anne suite, enameled in Parisian gray and artistically decorated in soft pastel shades.

The bed, dresser, dressing table, chifforobe, bedroom table, night stand, and upholstered chair, rocker and bench make the suite complete.

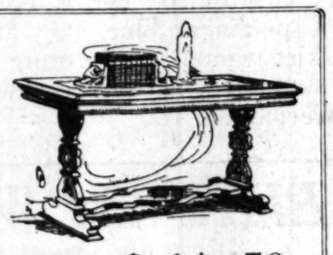

Italian Library Table $67.50

This dignified table is finished in antique mahogany. It is a rare "find" at the price quoted.

Values like these demonstrate the forcefulness of Barker Bros.' offerings, from both standpoints of QUALITY and LOW PRICING.

—In our large and varied assortments, there are furniture and furnishings of practically every type, consistently and savingly priced.

—Everyone who has a home to furnish, either partially or entirely, will find the utmost gratification in taking advantage of our assortments, values and service.

This Charming Windsor Rocker

$16.75

The charm of the Colonial is well expressed in this inexpensive little mahogany finished rocker.

Don't forget to vote for a Central Library for Los Angeles on June 7

37 Floors (In 5 Connecting Buildings)

Barker Bros ESTABLISHED-1880

Broadway Between Seventh and Eighth

COMPLETE FURNISHERS OF SUCCESSFUL HOMES

PREVENT Skin Troubles by Daily Use of Cuticura

Make Cuticura Soap and Ointment your every-day toilet preparations. Bathe with the Soap and hot water on rising and retiring, using plenty of Soap, best applied with the hands. Smear any signs of pimples, redness or roughness with the Ointment and let it remain five minutes before bathing. Finally dust on a few grains of the exquisitely perfumed Cuticura Talcum, it takes the place of other perfumes for the skin.

Sample Each Free by Mail. Address: "Cuticura Laboratories, Dept. 9M, Malden 48, Mass." Sold everywhere. Soap 25c. Ointment 25 and 50c. Talcum 25c. Cuticura Soap shaves without mug.

Cuticura Soap SHAVES Without Mug

Cuticura Soap is the favorite for safety razor shaving.

Recognized Shoe Standard the World Over

Walk-Over SMILES

"Archfit"
Black Kid $8.50
Black Calf $8.50
Brown Kid $11.50

The smile he smiles
Just makes you smile—

It's a smile
That stirs to smile.

For the smile he smiles
Is a Walk-Over smile—

The smile
That's all the style.

JESBERG'S WALK-OVER SHOPS
612 S. BROADWAY for MEN AND WOMEN
359 S. SPRING ST. FOR MEN

STORES IN
LOS ANGELES
PASADENA
LONG BEACH
SAN DIEGO
BAKERSFIELD

You ought to be able to guess—

The Store always known for its Reliab

"A Regular Picnic!"

Sprinkle ground walnuts or pecans on thinly cut bread spread with Bluhill Chile Cheese. Press slices together & serve as sandwiches

Bluhill Cheese in packages

HUSBAND AND WIFE BOTH SICK

Mr. and Mrs. Andrew Cumer, Shenandoah, Va., were both ill. He writes: "Rheumatism and bladder trouble was our trouble. My wife had rheumatism in her arms so she could not use them. She has had no trouble since taking Foley Kidney Pills. I don't have to get up at night so much since taking Foley Kidney Pills, nor have I a weak back." Backache, sore, swollen or stiff muscles or joints, tired languid feeling—yield quickly to Foley Kidney Pills.—[Advertisement.

...monstration ...You Should ...HERE!

...te for $700

...resser, dressing table, chifforobe, ... night stand, and upholstered ...nd bench make the suite com-

...his Charming ...indsor Rocker

$6.75

...une 7

...Broadway
Between Seventh and Eighth

...SSFUL HOMES

...ought ...be ...to ...as~

...lways known for its Reliability

...Regular Picnic!"

...kle ground walnuts or pecans on thinly ...read spread with Bluhill Chile Cheese. ...slices together & serve as sandwiches

...hill Cheese in packages

...IFE BOTH SICK ...Owner Shenan... ...is ill. He writes: ...addee trouble was our ...rheumatism in her ...use them. She has ...taking Foley Kidney ...get up at night, so ...ley Kidney Pills, hor... ...Backache, sore... ...ties or joints, tired ...quickly to Foley ...tisement.

Windsor Square
Wilshire's Highest Class — Largest Fixed Residence Property.
R. A. ROWAN & CO.
200 Title Insurance Bldg.

...RGE VOTES FOR ...HARBOR BONDS.

...merce Chamber, Other Concerns Plan Drive.

...rs of Port at Stake, is Assertion of Backers.

...ge Growth of Business in Two Years is Shown.

...he Chamber of Commerce and ...ny business organizations of the ...n are unanimous in their belief ...Proposition No. 1 on the bal... ...at the city election, on June 7, ...ize the issuance of bonds to ...e amount of $4,000,000 for harbor ...provement, should carry if Los ...eles is to keep pace with the de... ...ds of commerce, and these or... ...izations will wage a vigorous ...paign to urge upon the voters ...necessity of approving the bonds ...at the harbor is to take its place ...mong the great ports of the world. ...The development of the harbor ...under the $4,500,000 issue of bonds ...authorized in 1919 has been ...completed. Today there are ...seven steamship lines carrying freight and passengers in and out of Los Angeles Harbor to all parts of the world, as compared with six lines in May, 1919, when the bonds were authorized.

The total tonnage handled at the harbor in April of that year was 196,544, valued at $5,569,358. Since then the business at the harbor has steadily increased, so that last December the tonnage had more than doubled, the total being 476,861 tons and the valuation had jumped to $19,321,761.

The amount and value of freight handled at the port has increased so rapidly that the monthly figures show Los Angeles Harbor is ahead of Seattle in the amount of business transacted and is rapidly overtaking San Francisco.

Additional steamship lines are constantly filing applications for docking and storage facilities at the harbor. These demands can be met if the bonds are approved. The requests must be refused and the development of the port come to a halt, it is said, if the bonds do not carry.

If the bonds are authorized, the money will, under present plans, be spent as follows:

Municipal pier No. 1	$1,000,000
West Basin development	400,000
Fish Harbor improvements	500,000
Belt line railroad	300,000
Harbor Boulevard	800,000
New sheds, etc., on east side of the main channel	500,000
Ferry and terminals	250,000
Terminal inland seawalls	200,000
Wharves on west side of main channel	400,000
Equipment	300,000
Total	$4,800,000

The Board of Harbor Commissioners on April 6 last, requested that the City Council place the issue before the voters "in order that the development of the port keep pace with the demands for adequate facilities, due to the rapidly increasing commerce through the port."

WILL PRESENT "FIREFLY"

The California Opera Company will open its second engagement in Los Angeles next Monday, when it will produce "Firefly" at the Mason Opera House. Distinguished singers will have the leading roles and it is expected the organization will repeat the success which it scored at its first appearance, when it gave "Iolanthe" at the Philharmonic Auditorium. That performance was convincing of the high possibilities and fine artistry of the organization. "The Mikado" will follow "Firefly" and opera lovers are looking forward to productions of excellence.

The company has spent more than six months of diligent planning and rehearsing for next Monday night's opening and the public is promised nights of opera which will give it much pleasure. The sale of seats is now going on.

The Florsheim "Hampton"

A new smart Florsheim style with unusual lines. Immediate satisfaction with lasting value.

Copper Brown (the new shade) Russia Calf

$11

Florsheim Shoe Store
216 W. 5th Street
Alexandria Hotel Building
626 So. Broadway
Orpheum Theater Building

Patrons of the "Broadway"

Do you shop at the Broadway Department Store? If so, why not do your banking at our new bank a short block away on Fourth at Spring?

We invite you to pay us a call and see how convenient and pleasant it is for "Broadway" shoppers to bank here.

Commercial National Bank
Spring at Fourth—Southwest Corner
Angelus Hotel Building

...r cent on term accounts. Three per cent on special checking accounts. Safe deposit boxes, $3.50 up.

VAST CATTLE RANCHES OF WEST DOOMED TO VANISH.

The forthcoming issue of the Sunday Times Farm and Tractor Section has for its "lead article" a discussion of the live-stock industry that should be read by every farmer and orchardist in California. The article, written by a cattleman of the old school, is a frank admission upon the part of one who has in the past looked with no great degree of enthusiasm upon the "encroachments" of the settlers that the day of the big cattle ranch is just about past and that it is for the best interest of the Golden State that this should be. The beef industry, he predicts, is about to be taken over practically in its entirety by the small farmers and orchardists, who will raise and fatten small herds of animals for this market, getting for their efforts not only the profits of the beef on the hoof, but vitally needed fertilizer in the shape of manure. This discussion by one who knows so much about cattle will open the eyes of farmer and orchardist readers.

In the same interesting issue appears a "comeback" by a Southern California investigator at the published statements of "authorities" who say that carbon bisulphide fumigation is impracticable for killing bean weevils. The writer, who is working for the United States Department of Agriculture, says that careless methods alone are responsible for failure in this respect and that California bean growers can conquer the weevil pest by proper fumigation.

The "Farm News" pages are as full of newsy reports as ever and the various departments are replete with interesting features and pictures covering agriculture in Southern California and the Southwest. The next number of Farm and Tractor will have the widest kind of an appeal.

SHIPPING.

LOS ANGELES HARBOR.

Arrived—Thursday, May 19.

Steamer Queen, from Seattle, 8 a.m.
British steamer Spectator, from Liverpool, 2 p.m.

Sailed—Wednesday, May 18.

Steamer Willapa, for San Francisco, 3:30 p.m.

Sailed—Thursday, May 19.

Steamer Siuslaw, for San Francisco, 11 a.m.
Steamer Yale, for San Francisco, 3 p.m.
Japanese steamer Tatuma Maru, for Yokohama, 3 p.m.
Steamer Queen, for San Francisco, 3 p.m.
Steamer Quinault, for San Francisco, 5 p.m.
Steamer Liberator, for San Francisco, 6 p.m.

PASSENGER SCHEDULE.

TO ARRIVE.

May 21—Yale, San Francisco, 9 a.m.
May 21—Queen, San Francisco, 3 p.m.
May 23—Hayo Maru, Hongkong, 6 a.m.
May 24—Yale, San Francisco, 9 a.m.
May 25—President, Seattle, 11 a.m.
May 25—Manatian, San Francisco, 6 a.m.
May 26—Yale, San Francisco, 9 a.m.
May 28—President, San Francisco, 3 p.m.
May 30—Newport, San Francisco, 6 p.m.

TO DEPART.

May 22—Queen, Seattle, 10 a.m.
May 23—Hayo Maru, Valparaiso, 4 p.m.
May 23—Yale, San Francisco, 3 p.m.
May 24—President, San Francisco, 10 p.m.
May 25—Manatian, Manzanillo, 4 p.m.
May 26—Yale, San Francisco, 3 p.m.
May 26—President, Seattle, 10 a.m.
May 30—Newport, Balboa, 3 p.m.
May 30—Yale, San Francisco, 3 p.m.

SCHEDULED ARRIVALS.

(Cargo Carriers Only.)

FRIDAY, MAY 20.

Steamer Griffin, from Chanperico.
Steamer Julia Luckenbach, from San Francisco.
Steamer Meridee, from Callao.
Steamer Lake Gunni, from New Orleans.
Steamer Mobile City, from New York.
Japanese West Henshaw, from San Francisco.

SATURDAY, MAY 21.

Steamer La Brea, from Port Lobos.

SUNDAY, MAY 22.

Japanese steamer Amur Maru, from New York.
Japanese steamer Choyo Maru, from New Orleans.
Steamer Henry S. Grove, from San Francisco.

MONDAY, MAY 23.

Steamer Artigas, from San Francisco.

WEDNESDAY, MAY 25.

Steamer Los Angeles, from Port Lobos.
Steamer Iris, from San Francisco.

THURSDAY, MAY 26.

Steamer Point Lobos, from San Francisco.

SCHEDULED DEPARTURES.

(Cargo Carriers Only.)

FRIDAY, MAY 20.

Steamer Mukilteo, for San Francisco.
Steamer Pallas, for San Francisco.

SATURDAY, MAY 21.

Steamer Lake Gunni, for San Francisco.
Steamer Mobile City, for San Francisco.
British steamer Spectator, for San Francisco.
Steamer West Henshaw, for Batavia.

MONDAY, MAY 23.

Japanese steamer Amur Maru, for Yokohama.
Japanese steamer Choyo Maru, for Hongkong.
Steamer Henry S. Grove, for Baltimore.

TUESDAY, MAY 24.

Steamer Artigas, for Portland, Me.

THURSDAY, MAY 26.

Steamer Iris, for New Orleans.

CATALINA SERVICE.

Steamer Avalon sails daily from Wilmington at 10 a.m., returning at 5:30 p.m.

IN THE HARBOR.

Steamer Carlos, Watchhorn basin.
Steamer Edward Luckenbach, Los Angeles shipyard.
Steamer Flavel, Hammond Lumber dock.
Steamer Halco, Hammond Lumber dock.
Steamer Harvard, R. J. Chandler shipyard.
Steamer Lansing, Union Oil dock.
Steamer La Placentia, Union Oil dock.
Steamer Lyman Stewart, Union Oil dock.
Steamer Montebello, anchored in outer harbor.
Steamer Mukilteo, Consolidated dock.
Steamer Olson, anchored in outer harbor.
Steamer Pallas, Southern Pacific wharf.
Steamer Santiam, Hammond Lumber dock.
British steamer Spectator, outer harbor dock.
Steamer Trinidad, Hammond Lumber dock.
Steamer Visitu, Los Angeles shipyard.
Steamer Wallingford, anchored in outer harbor.
Steamer Washtenaw, anchored in outer harbor.
Steamer West Farallon, Los Angeles shipyard.
Steamer West Lewark, Los Angeles shipyard.
Steamer West Menlo, Watchhorn basin.
Steamer West O'Rowa, Watchhorn basin.

COASTWISE CARGO CARRIERS.

Barkentine Forest Friend, Gray's Harbor.
Steamer Santa Alicia, Astoria.
Motorship William Donovan, Gray's Harbor.

OFF SHORE—EN ROUTE.

Steamer Alvarado, New Orleans, May 15.
Japanese steamer Amur Maru, New York, via Balboa, May 10.
Steamer Brush, Portland, Me., May 11.
Steamer Cape Romain, Baltimore, April 28.
Motorship Challenger, Callao, May 12.
Steamer Charles H. Cramp, New York, April 26.
Japanese steamer Choyo Maru, New Orleans, via Balboa, May 10.
Steamer Clement C. Morse New York, April 29.
Steamer Decatur, Valparaiso, via Callao, May 7.
Dutch steamer Eemdijk, Rotterdam, May 9.
Steamer Griffin, Chanperico, May 9.
Steamer Harry Luckenbach, New York, May 1.
Japanese steamer Hayo Maru, Hongkong, via Honolulu, May 13.
Steamer Iowan, Boston, May 8.
Steamer La Brea, Port Lobos, via Balboa, May 9.
Steamer Lake Gunni, New Orleans, via Balboa, May 7.
Steamer Los Angeles, Port Lobos, via Balboa, May 13.
Steamer Meridee, Callao, via Salina Cruz, May 11.
Steamer Mobile City, New York, via Balboa, May 6.
Dutch steamer Noordendijk, Rotterdam, via Balboa, May 14.
Steamer Point Judith, Baltimore, via Balboa, May 16.
Japanese steamer Seiyo Maru, Hongkong, May 15.
Steamer Steel Inventor, New York, May 10.
Danish steamer Transvaal, Copenhagen, via Antwerp, May 7.
Steamer West Carotin, Liverpool, May 14.
Steamer West Hika, Manila, via Iloilo, May 4.
Steamer West Togus, Portland, Me., via Boston, April 29.

OFF SHORE—LOADING.

Japanese steamer Alaska Maru, New York.
Steamer Alaskan, Boston.
Steamer Anniston City, Mobile.
Steamer Bay State, New York.
Japanese steamer Bokuyo Maru, Hongkong.
Steamer Brookes State, Baltimore.
Steamer Coolings, San Francisco.
Steamer Colin H. Livingstone, Seattle.
British steamer Collegian, Liverpool.
Steamer E. A. Morse, New York.
Steamer Eastern Sailor, San Francisco.
Steamer Empire State, Baltimore.
Steamer Father Dollar, New York.
Steamer Floridian, Boston.
Japanese steamer Golyo Maru, Hongkong.
Steamer Hawkeye State, Baltimore.
Steamer Iris, San Francisco.
Steamer Jennie H. Morse, New York.
Steamer Julia Luckenbach, San Francisco.
Steamer K. I. Luckenbach, New York.
Steamer Keystone State, New York.
Norwegian steamer La Habra, Tamuico.
Japanese steamer Panama Maru, New Orleans.
Steamer Point Adams, San Francisco.
Steamer Point Bonita, San Francisco.
Japanese steamer Rokuyo Maru, Hongkong.
Steamer Robin Goodfellow, New York.
Steamer Robin Hood, New York.
Steamer Silver State, New York.
Steamer Steel Executive, New York.
Steamer Texan, Portland.
Steamer Walter A. Luckenbach, Philadelphia.
Steamer West Caddoa, Baltimore.
Steamer West Henshaw, San Francisco.
Steamer West Katan, Antwerp.
Steamer Willapa, New York.
Steamer Willochi, Gray's Harbor.

TIDE TABLE.

Tides are given in the order of their occurrence on some days but these tides occur, the fourth tide occurring the following morning. Heights are reckoned from mean lower low water.

		Low.	High.	Low.	High.
Friday,	May 20..	2:41	8:40	2:05	8:13
		0.6	4.1	1.2	6.1
Saturday,	May 21..	3:20	9:27	2:58	9:45
		0.3	4.9	1.5	6.9
Sunday,	May 22..	3:57	10:03	3:11	9:16
		0.0	5.9	1.8	5.8
Monday,	May 23..	4:32	10:44	3:42	9:47
		0.6	3.7	2.2	5.6
Tuesday,	May 24..	5:09	11:29	4:15	10:19
		0.4	3.0	2.3	5.1
Thursday,	May 26..	6:31	1:09	5:20	11:33
		0.3	2.4	2.7	4.5

PORT NOTES.

The Japanese liner Tatuma Maru, for Yokohama, and the freighter Liberator, for San Francisco, were scheduled to sail Wednesday, but were held up and did not sail until late yesterday. The Tatuma Maru took 200 passengers and 1500 bales of cotton for the orient, while the Liberator brought a heavy shipment of manufactured products from New York.

The Matson Line steamer Spectator arrived from Liverpool and Antwerp yesterday with 32,000 cases of plate glass to be discharged here. The Spectator is handled by Balfour, Guthrie & Co.

The Hart-Wood Lumber Company steamers Tahoe and Quinault sailed for San Francisco yesterday, where they will be tied up until the end of the strike. The last remaining lumber steamer to port discharging, the Charles Nelson steamer Mukilteo, will sail for San Francisco today to tie up.

The barkentine Forest Friend is reported loading lumber at Gray's Harbor for San Pedro. The motorship William Donovan, formerly the Kirkstad, is loaded at Gray's Harbor for this port, and efforts are being made to sign a sounding crew. The only other lumber vessel loading in the north for this port is the W. R. Grace steamer Santa Alicia, which has been chartered by the Hammond Lumber Company to load lumber at Astoria.

NAVAL ORDERS.

[EXCLUSIVE DISPATCH.]

WASHINGTON, May 19.—Naval orders issued today:

Lieut. R. F. Armstrong to Pensacola, Fla.
Lieut. C. H. Arney to U.S.S. Utah.
Lieut. M. A. Beigs to Hampton Roads, Va.
Boatswain Walter Brown to U.S.S. North Dakota.
Lieut. W. D. Chandler to Portsmouth, N. H.
Lieut.-Commander David A. Dreslin to U.S.S. Kansas.
Lieut.-Commander H. J. Estes to U.S.S. Connecticut.
Lieut. A. L. Flynn to U.S.S. Connecticut.
Lieut. M. R. Greer to Pensacola.
Lieut. W. O. Hinkamin to New York.
Lieut. H. R. Holcombe to Pensacola.
Lieut. J. J. Hughes to Pensacola.
Lieut. T. P. Jeter to Pensacola.
Lieut. J. D. Lowry, Jr., to Pensacola.
Lieut. Alexander Martin, Jr., to Lakehurst, N. J.
Lieut.-Commander H. V. McCabe to U.S.S. Michigan.
Lieut. Carleton McCauley to Pensacola.
A. P. Clerk J. J. McGrath to U.S.S. Arizona.
Lieut. Cuming Phillips to Norfolk, Va.
Lieut. J. R. Poppen to Hampton Roads.
Lieut. L. C. Raisbury to Pensacola.
Lieut. A. G. Reeves to Pensacola.
Gunner W. H. Rentzien to Santo Domingo.
Clerk, V. H. Schaeffer to Pensacola.
Commander J. M. Smeallie to U.S.S. Florida.
Lieut. A. P. Thurston to Pensacola.
Lieut. W. M. Tinsley to Atlantic Fleet.
Lieut. F. D. Wagner to Pensacola.
Lieut. R. H. Warner to Pensacola.
Lieut. E. Waldman to Pensacola.
Lieut.-Commander T. H. Winters to U.S.S. South Carolina.
Lieut. A. R. Wolfe to Third Naval District.
Lieut.-Commander G. L. Woodruff to U.S.S. Connecticut.
Lieut. J. B. Chostick to U.S.S. McFarland.
Lieut. R. H. Gladeland to the United States.
Lieut. R. P. Parmele to U.S.S. Chattanooga.
Lieut. R. A. Sharp to U.S.S. Pittsburg.
Lieut.-Commander J. G. Ware to U.S.S. Pittsburg.
Lieut. T. M. Cobleon to Coco Solo, C. Z.
Lieut. L. T. Conditt to New Orleans.
Lieut.-Commander H. H. Price to Boston.
Lieut. G. R. Twothill to U.S.S. Neches.
Lieut. R. A. Whiting to Buffalo.

MARINE CORPS ORDERS.

First Lieut. W. S. Cranmer to San Diego.
Second Lieut. J. L. Moody to U.S.S. Kansas.
Second Lieut. F. G. Roberts to U.S.S. Arkansas.
Second Lieut. S. A. Voge to U.S.S. Connecticut.
Second Lieut. L. Healey to Boston.
Second Lieut. C. C. Lemmil to Norwalk.
Maj. W. C. Wise, Jr., to U.S.S. Huron.
Capt. A. D. Sandbach to U.S.S. Delaware.
Capts. A. A. Gray to Quantico, Va.
Capt. C. M. Lott to American legation, Pekin, China.
Second Lieut. F. I. Fenton to U.S.S. New Mexico.
Second Lieut. F. S. Gilman to U.S.S. Texas.
Second Lieut. A. A. Nelson is honorably discharged.
Second Lieut. H. Markell to United States.
Quartermaster Clerk D. L. Ford to Second Brigade, U. S.
Maj. R. B. Farquharson to Detroit.
Maj. M. R. Shearer to Washington.
First Lieut. R. E. Mann to Philadelphia.
Second Lieut. W. E. Quaster to naval station, Guam.
Quartermaster Clerk W. H. Affack to naval station, Guam.
Capt. R. A. Farrell, resignation accepted.
Second Lieut. H. P. Smith to Second Brigade U. S.
Quartermaster Clerk J. Stroop to Mare Island.
Maj. V. I. Morrison to United States.
Marine Gunner J. F. Evans to Yorktown, Va.
Marine Gunner C. F. Finger to Dover, N. J.
Pay Clerk D. T. Blocker, appointment as pay clerk revoked.
Col. A. McLemore to Santo Domingo.
Capt. W. J. Flanagan to Norfolk.
First Lieut. J. M. Williamson to Norfolk.

RADIO REPORT.

[BY U. S. NAVAL RADIO COMMUNICATION SERVICE.]

Noon, May 17.—S.S. Katrina Luckenbach, San Francisco for Philadelphia, 651 miles south of Los Angeles Harbor; S.S. Arcturus, San Francisco for Vladivostock, 2140 miles east of Vladivostock; S.S. West Jena, Honolulu for Yokohama, 1506 miles from Yokohama; S.S. Pearl Shell, Hongkong for San Francisco, 2400 miles from San Francisco; S.S. Algonquin, Hankow for Los Angeles Harbor, 2241 miles from Los Angeles Harbor; S.S. Standard Arrow, Shanghai for San Francisco, 2400 miles from San Francisco.

8 p.m., May 17.—S.S. Nanking, San Francisco for the Orient, via Honolulu, 1372 miles from San Francisco; S.S. West Jena, Yokohama for Honolulu, 1206 miles from Yokohama; S.S. Wolverine State, Manila for Honolulu, 925 miles from Honolulu; S.S. Hyades, Bellingham for Honolulu, 250 miles from Honolulu; S.S. West Nilus, 1717 miles from San Francisco; S.S. Julajo, Columbia River for Darwin, 1357 miles south of Los Angeles Harbor; S.S. Los Angeles, Tampico for Los Angeles Harbor, 1182 miles south of Los Angeles Harbor; S.S. K. G. Schofield, San Francisco for Tampico, 826 miles south of San Francisco.

Noon, May 18.—S.S. Bellefiower, New York for Vancouver, 192 miles south of San Diego.

8 p.m., May 18.—S.S. Hewick Hall, New Orleans for San Francisco, 150 miles south of San Diego; S.S. Senator, Corinto for San Francisco, 372 miles south of San Francisco; S.S. Mobile City, New York for Los Angeles Harbor, 400 miles south of Los Angeles Harbor; S.S. Yorba Linda, Los Angeles Harbor for Brest, 140 miles south of Los Angeles Harbor; S.S. Sea Lion, Santa Rosalia for San Francisco, 280 miles south of San Francisco; S.S. Alva, Portland for Cork, 400 miles south of San Pedro; S.S. Lake Gonti, New Orleans for Los Angeles Harbor, 627 miles south of San Francisco; S.S. Spectator, Los Angeles for Newport News, 250 miles from Los Angeles Harbor; S.S. Bradford, Tulare for Vancouver, 810 miles south of San Francisco; S.S. West Iran, Portland for Yokohama, 1125 miles west of Columbia River lighthouse; S.S. Eastern Admiral, Union Bay for Japan, 200 miles from Tatoosh; S.S. Seaport, Yokohama for Portland, 242 miles west of Columbia River.

OFFSHORE RADIO.

[BY U. S. NAVAL RADIO COMMUNICATION SERVICE.]

HONOLULU, May 17.—Arrivals: S.S. Wilhelmina from San Francisco; transport Edgemore from Yokohama; S.S. Loretta from Baltimore. Departures: S.S. Watsonsaent for Puget Sound; S.S. Genoa for Seattle; S.S. Lima for Yokohama; S.S. West Keats for Shanghai.

[BY RADIO CORPORATION OF AMERICA.]

8 p.m., May 18.—S.S. Senator, Corinto for San Francisco, 112 miles from San Francisco.

8 p.m., May 19.—S.S. Pennsylvanian, Port Allen for Panama Canal, 1800 miles east of Honolulu.

Shares of Swift & Company are widely distributed. The map shows the number of shareholders in each state and has been dotted to indicate the proportionate distribution.

Who is Swift & Company?

Swift & Company is not a one man or one family affair. It is a company owned by more than 40,000 people scattered over the face of the globe—forty thousand shareholders with voting powers and a share in the risks and profits of the business.

Most of the forty thousand live here in the United States. But some of them live in France, some in England, others in the Philippines, Hawaii, Alaska.

13,000 of them are women.

Nearly 14,000 of them are employes.

The average individual holdings are small—about 37 shares apiece.

No one person or family owns a majority of the stock.

In fact, it would take 900 of the largest shareholders pooled together to vote 51 percent of the stock!

These shareholders are the men and women whose money, in the form of capital, makes Swift & Company possible.

They are jealous of the character and reputation of their organization, proud of what it is doing, proud to have a part in supplying to the world such products as Swift's Premium Ham and Bacon, Brookfield Sausage, Silverleaf Brand Pure Lard, Wool Soap, Swift & Company's fresh meats, etc.

The executives of Swift & Company maintain the high standards of these products as an imperative duty not only to the 40,000 shareholders, but to the public.

Swift & Company, U. S. A.

Los Angeles Local Branch, 922-28 E. 1st Street
R. C. Campbell, Manager

Protect Your Cement Floors With

Pro-Tex Cement Coating

Constant wear on your unprotected cement floors proves costly. Disintegration, sooner or later, makes replacement necessary. Where heavy loads or constant usage induce surface wear, tiny cracks, or crumbling, the resulting dust is a danger signal. Pro-Tex is a strong sanitary factor, as well,—for cement dust is unhealthy; and Pro-Tex prevents ordinary dust from lodging in the tiny grooves.

Mathews Wallpaper line, now in the hands of leading dealers and decorators, has not been as beautiful or complete in years. Ask to see it when you paper or re-decorate.

Ask Your Dealer or Painter For Our Color Card

Cement floors require the alkali-resisting properties of Pro-Tex. Its economical and sanitary aspect, combined with indefinite wearing qualities, are the basic reasons for Pro-Tex wide use in garages, laundries, basements and factories.

Pro-Tex dries with a high gloss which is unaffected in appearance or durability by repeated washing. Your choice of 9 colors.

MATHEWS PAINT COMPANY
719-21 South Hill St. LOS ANGELES 719-21 S. Los Angeles St.
Phones—Main 1025-11025
PHOENIX, ARIZ. 128-132 S. FIRST ST.

DOGS, LOVE AND GIFTS IN SUIT.

Fancier Says He is Victim in Purported Marriage Plot.

Makes Legal Move to Recover Presents from Woman.

Asserts Wedding Date Was Set by Pair He Accuses.

John David, breeder of prize-winning dogs, told a story of purported mistrust and a wedding that did not materialize, in suits he filed yesterday through Attorney J. B. McLaughlin against Rose D. Ballestero, known also as Rose D. Sissons, and Louis Ballestero, to recover gifts he made Rose, including a prize-winning bulldog.

Mr. David asserted that the defendants conspired together "to wrongfully and untruthfully" represent to him that Rose Sissons was in love with him, desired to marry him and set the date of the marriage as January 5, last.

ENUMERATES GIFTS.

As a result of his asserted belief in her, Mr. David said, he showered gifts of money and jewels on Rose, enumerating the gifts as follows:

Emerald ring, value, $300; pearl necklace (imitation) $35; sweater for bulldog, $4.50; canary, $16; bulldog puppy, $100; money, $445; seven silver loving cups won by dogs, $250; women's wearing apparel, $293.02; electric vibrator, $5; aloomizer, $7. The total value of the gifts was $1454, he said. Damages in the sum of $250 were also asked.

CHARGES CONSPIRACY.

Mr. David said he was led to believe that the defendants were brother and sister, but discovered this was not a fact, although living in the same house, but not married to each other, at that time. He also charged that they agreed to marry each other and that Rose did marry Louis March 5, last. Mr. David said he learned on April 14 of the purported conspiracy.

In the other suit against the same defendants Mr. David asked for $1500, the value of a prize-winning bulldog, known as David's Lucky Dictator, he said he gave her, and $500 damages. Rose refused to surrendered the dog, it is asserted.

SUBSCRIPTIONS ADD TO FUND OF Y.W.C.A.

STRAIGHT AHEAD FOR PLUNGE IS SLOGAN OF TEAMS IN CAMPAIGN.

"Straight ahead for the Y.W.C.A. plunge" is the slogan of the association's campaign for $100,000, which opened Wednesday and which yesterday was near the $10,000 mark.

Yesterday's subscription was $2543.50, this including $1000 reported by the executive committee. Team No. 2, captained by Mrs. J. E. Coffin, qualified for first place with $650, while team No. 5, which won the banner on the opening day, yesterday held second place with subscriptions amounting to $193.50.

The total subscriptions of $9243 caused much enthusiasm among the teams at yesterday's noon-day luncheon, held in the Blue Triangle clubrooms, 631 South Spring street.

Nearly 150 women are enlisted in the campaign. These campaign forces are supplemented by two divisions of business girls, who are working under the generalship of Miss Agnes Wilson and Mrs. Docia A. Conley.

This year's campaign is being made to raise $60,000 for the annual maintenance of the Y.W.C.A., and $40,000 to be used toward the building of a plunge and gymnasium for girls.

WEEK-END at Hotel Arlington, Santa Barbara. Its appointments, cuisine and service will please you. Only 2½ hours by motor over picturesque Coast highway.

The Eyes of Youth

If the youngster needs glasses, it is good judgment to protect the eyes of youth.

Consider *only* the best.

—*always Marshutz Glasses.*

Established 1887 MARSHUTZ OPTICAL CO.

227 W. 7th

WINS :: JOB :: SETS :: RECORD.

Law Student is First Woman Court Clerk.

Miss Anne O'Keefe.

MISS ANNE O'KEEFE was appointed court clerk in Judge Crail's department by County Clerk Lampton yesterday and carries off an honor besides establishing a precedent. She is the first woman in Los Angeles county to receive an appointment as court clerk. It was because of her qualifications that she stood first on the civil service list.

Miss O'Keefe was born in Madison, Wis., not so many years ago. She was graduated from the high school of that city. For nearly four years she was employed in the revisor's office, connected with the Supreme Court at Madison, and also did work for the legislative reference department at the Capitol. She has been in the county's employ seven years.

Miss O'Keefe is now studying law at Loyola College and it is her ambition to be a practicing attorney with special reference to probate matters. Her duties as court clerk begin next Monday.

CAR LINE TERMINUS CHANGE IS PROMISED.

REMOVAL TO BROADWAY FROM OLIVE STREET WON BY PROPERTY OWNERS.

Residents and property owners of Bunker Hill yesterday afternoon at the City Hall won their battle to secure a change of terminus of the First-street line of the Los Angeles Railway from its present location on Olive street, between First and Second streets, to Broadway, between First and Temple streets, with a new temporary terminus at First and Hill streets.

Following a long and exciting hearing before the Board of Public Utilities, Commissioner Leeds announced to the gathering of protesting patrons of the line which filled the Council chamber that the members of the board were in entire sympathy with the desires of the protestants for immediate relief and would on Monday issue the necessary order to the railway company.

The only detail that remains to be settled is the exact number of days which the board is to give the company to install the temporary terminal and, to follow it up with the permanent location on Broadway. Officials of the company present at yesterday's hearing said that at least ninety days would be required to secure the necessary rails and other materials to install the Broadway terminal, but it is believed that the temporary one at First and Hill streets can be established within two weeks.

The speakers on behalf of the protestants were Attorney Louis F. Labarere and Managing Director George M. Babcock of the Business Men's Co-operative Association.

PIONEER EARTHENWARE MANUFACTURER DEAD.

Funeral services will be held today at 2 p.m. at the Berry chapel, South Pasadena, for Marcus L. Snow, pioneer earthenware manufacturer of California. Mr. Snow was a native of New England. He came to California thirty years ago. Death occurred at the home of his son, Marcus C. Snow of the Marshall-Snow Seed Company. He also leaves a widow, Mrs. Alma Snow, and a brother in Massachusetts. Mr. Snow died at the age of 80 years.

MILK REPORT READY FOR COUNCIL TODAY.

REQUIREMENTS NECESSARY TO PROTECT THE PUBLIC, SAYS COMMISSIONER POWERS.

City Health Commissioner Powers's report on milk conditions in Los Angeles probably will be presented to the City Council today, Dr. Powers said last night. The report was requested by the City Council with a view of seeing whether there are any requirements acting as a bar to price reductions and if so, whether they can be removed without endangering the health of milk users.

Although Dr. Powers declined to make public the substance of the report prior to its presentation to the Council, he stated that there are no requirements or restrictions in force here that are not regarded as necessary. The present requirements are based on years' of experience and study in connection with the milk situation, he explained, and all are believed by the health authorities to be essential.

The report will be comprehensive, it is understood, and will include details of requirements in other cities of this State and of other States on the Pacific Coast. In this connection it has been pointed out that the State requirements as well as the local provisions are enforced with unusual rigidity here and also that the butter fat requirements for milk are higher here than in most places.

HELPS ACTORS' FUND.

Thespians Never Fail to Aid Charity, Letts Writes Frohman.

"The actor has never failed the public when asked to contribute services or money for charity, and the public of Southern California will certainly show its appreciation to the actor when your fund festival is held," wrote Arthur Letts to Daniel Frohman, president of the Actors' Fund of America.

Mr. Letts inclosed his check for $500 for a box at the festival to be held at the Speedway on June 4, asking that the box be resold in order to add to the fund, as he is compelled to leave for a trip to the East prior to the big show.

Rehearsals for "The Adornment of Woman" spectacle were begun last night under the direction of George Hopkins. Seven hundred actors and actresses, adorned with $500,000 worth of costumes from the wardrobes of the different cinema studios, will be seen in the cast.

HELD ON CHARGE OF STEALING SAXOPHONE.

Charged with having embezzled a saxophone from the George J. Birkel Music Company, Glenn W. Brophy, a musician, was arrested at First and Cummings streets yesterday by Detective Sergeants Winn and Moore. He is held in the City Jail, charged with suspicion of felony embezzlement.

Following the arrest of Brophy, Detectives Winn and Moore late last night arrested Norman Dixon, a 20-year-old musician, who said he had no home, on the charge that he embezzled the saxophone.

Winn and Moore say that Dixon pawned the instrument yesterday while he was in the company of Brophy, and pocketed the money. Brophy lives at 104½ South Cummings street, it was later learned, the detectives said.

SISTERS DISMISSED.

Perjury Accusations Growing Out of Slacker Case Are Dropped.

The perjury charges pending against Clara and Elsie Livingston, sisters, growing out of the trial of a suit by their brother-in-law, J. W. Schultz, to recover expenses, were dismissed in Judge Houser's court yesterday. The motion was made by Dep. Dist.-Atty. Randall. The Misses Livingston were witnesses in this action and denied, it is said, that Mr. Schultz went to Chicago in the interest of their brothers, who at that time were accused of being slackers.

Order Sale of Sherry, Pepsin Tonic Barred.

Federal prohibition authorities have issued an order, which was received here yesterday, removing from the market, after June 1, a tonic made of sherry wine and pepsin, and doubling the amount of essence of Jamacia ginger used in the making of the commercial liquid intended for household use.

Former Acting Prohibition Director Considine ruled that the tonic could be sold at soft drink places, if used as a tonic, and this rule was construed as letting down the bars.

An order was then issued to halt at once the manufacture of the tonic and to stop its sale after May. This gave those having a stock on hand an opportunty to get rid of it.

It is said that the doubling of the quantity of Jamacia ginger used in the extract of that name makes it so hot that only a man with a cast-iron stomach can drink it.

DIVORCE SUIT CLOSED.

Sallee Action is Under Submission After Week's Battle.

The contested Sallee divorce suit, which has been on trial in Judge Summerfield's court for a week, came to a close yesterday and was taken under submission. The action was brought by D. D. Sallee, an attorney, against Florence V. Sallee. He charged her with desertion. In an answer she made certain charges which Mr. Sallee denied. Former Judge Jackson represented Mr. Sallee. Attorney Nimmo was counsel for Mrs. Sallee. A large number of witnesses were called and numerous exhibits introduced.

APPEALS FOR THIEF FAIL.

Although a strong appeal was made by officials of Kansas and Oklahoma for probation for George S. Matthews, aged 21, formerly owner of a store at 3501 South San Pedro street, Judge Reeve yesterday denied the application for probation and sentenced the defendant to San Quentin for from two to fifteen years.

Matthews was suspected by officers of from twelve to fifteen burglaries, involving property valued at from $75,000 to $100,000, according to the report of Assistant Probation Officer Lusk. The defendant had pleaded guilty to second degree, or day-time burglary, and to grand larceny. He was sentenced on both charges, the terms to run consecutively.

PLEAS FOR MERCY.

Among those who pleaded on his behalf are J. C. Walton, Mayor of Oklahoma City; L. J. Pettijohn, Secretary of State of Oklahoma; W. H. Lacoby, chief clerk of the land office of Oklahoma, and W. J. Fitzgerald, former Lieutenant-Governor of Kansas.

Matthews had pleaded guilty to burglary of the residence of H. L. Zuckerman, 726 South Harvard Boulevard, and aiding in the theft of twenty-four cases of "bottled-in-bond" whisky.

When he was arrested by Detective Sergeant Smith, according to the probation report, articles stolen in a number of burglaries were found. To the officers Matthews is said to have admitted taking part in ten burglaries. A suit case, which had contained jewelry and silverware valued at $3000, stolen from the residence of Mrs. E. H. Hilton, was found, but the valuables were gone.

HEIRLOOMS MELTED.

Officers say Matthews told them places in Kansas City where he sold most of the stolen articles, and it was learned that much of the jewelry, which included family heirlooms, had been melted for old gold and silver.

Matthews applied for probation, but Officer Lusk recommended State's prison. Judge Reeve yesterday took this view. It was learned the defendant has a boy, aged 3 years, and left his wife in Kansas City to care for the child.

WAR VETERANS REPORT.

Disabled Soldiers' Organization is Planning Wider Activities.

Reports of committeemen occupied practically the entire session yesterday of the Disabled Veterans of the World War meeting in convention at 111 West Third street. The delegates to the convention are considering methods to enlarge the scope of the organization and to extend its membership to other States in the Union.

More reports will be received today and the delegates probably will be entertained at a theater party tonight. Tomorrow the convention will close and the delegates will be taken on a sightseeing trip around Los Angeles.

LOCAL CLUBWOMAN SUMMONED BEYOND.

Mrs. Ross C. Cline, prominent in social and club circles of Los Angeles and St. Louis, died at her home here yesterday morning. Mrs. Cline was formerly Mrs. Edwin T. Campbell of St. Louis. She was a member of the Ebell Club, Daughters of the Revolution, United Daughters of the Confederacy and the Wednesday Club of St. Louis. She had resided here about a year. Funeral services will be held in the Missouri city.

Ex-Dancer Free from Scion of Wealthy Family.

Instead of a contest, as anticipated, the divorce suit of Mrs. Virginia C. Dodson, former Orpheum dancer, went to trial before Judge Walton J. Wood, with only one side of the story of domestic unhappiness told. Mrs. Dodson was granted a decree.

It was announced that the husband, Charles H. Dodson, Jr., former football captain and scion of a wealthy Los Angeles Harbor family, had made a settlement of several thousand dollars. He did not appear in the courtroom.

Mrs. Dodson charged cruelty. She admitted that she had loved Mr. Dodson, but said his acts had estranged her love for him. She was represented by Attorney Morrow. Attorney Clewett represented Mr. Dodson in court.

SALVATION ARMY TO MAKE FINAL APPEAL.

WILD STAGE WEEK-END DRIVE FOR FUNDS IN DOWNTOWN RETAIL DISTRICT.

Planning to end the week with a final appeal in the downtown retail section of the city for greater support for the Salvation Army, Brig. C. R. Boyd last night announced that today and tomorrow would be Doughnut Days, recalling to the public the most appreciated service of the Salvation Army abroad during war times.

According to Brig. Boyd there is danger that the needs of the unfortunates of Los Angeles will not be met next year. After ten days of effort, cash and pledges last night

EACH ONE TO TAKE

Man and Wife Who Used Officers

The question of

Slid Niphan is

the city authorities

Both Mr. and

Abdelnour say

and George was

bond after

rested on a

assault with a

Niphan remains

Officers say that

day night, following

rel, Niphan was

head with a

eral shots

were fired in

The shots failed to

fect and the

no serious injury.

Abdelnour, as

says that he objected to

marked attention

paying to Mrs.

and used the

Abdelnour says

the hammer and

shots.

amounted to a trifle

000.

"The money is not

Salvation Army, but for

the army serves," said

Success of the

day was made certain

the hearty co-operation of

bers of the Church

pastors who pledged

give the message of

Army to their

Store Open All Day Saturday

Hamburger's Down-stairs Store

Store Open All Day Saturday

May Sale of Undermuslins

Offers Surprising Values

An enormous purchase of dainty white lingerie marked exceptionally low for this important May sale. Especially worthy of mention are the soft muslin chemises and petticoats, batiste camisoles and Windsor crepe bloomers priced at **95c**

Just Two More Days of This Great Sale

A Sale Replete With Super Values

Fibre Stockings, 49c
Women's fine lustrous fibre stockings. Perfect quality and well fitting. Colors black, white and brown in sizes 8½ to 10.

Children's Sox, 29c
300 pairs of fine white cotton sox finished with fancy striped cuff tops. Colors to match little tots' wash suits, sizes 4 to 8.

Knitted Bloomers, 39c
Women's and misses' bloomers of soft knitted cotton in flesh color. Finished with elastic belt and knee. Specially priced at 39c.

Silk and Leather Hand Bags, Priced at 1.65
Navy poplin bags with heavy metal frames and leather vanity boxes in blue or brown with three toilet fittings. Bags suitable for misses and women—and priced exceptionally low.

Chamoisette Gloves, 65c
Real chamoisette of one of the best known makes, called selected seconds, although defects hardly noticeable. Colors and white in the assortment; sizes 6 to 8.

Elastic Girdles, 1.19
Comfortable summer corsets for women and misses. Especially designed for slender figures. A good range of sizes and excellent values at 1.19.

Bathing Girdles, 1.00
They are practical for every day wear if one so desires—we advocate them for bathing especially because they afford so much freedom and comfort. Made of flesh and colored coutil and lightly boned, finished with four hose supporters.

(Hamburger's—Downstairs Store—Today)

Wonderful Choosing of Undermuslins 1.95
While we list them as slipover princess slips, chemises, petticoats and night gowns—each and every garment is really a lingerie delight. Laces, embroidery and ribbon are used most effectively in yokes and trimmings. The styles and values are excellent for 1.95.

Exceptional Undermuslins at 1.49
The softest of nainsook and fine white muslin fashion these undermuslins, which are trimmed with dainty laces and embroidered medallions. Night gowns, chemises and petticoats made in good styles and priced very low, 1.49.

Fine Pink Batiste Night Gowns, 2.19
Worthy of a much higher price, these very desirable night gowns will go rapidly at 2.19. Made of fine pink batiste with yoke trimmed with georgette and satin.

Women's Muslin Petticoats, 1.69
Many attractive styles, lace trimmed. Cut full and finished with deep flounce. Hundreds have been sold in the past few days, thus proving their exceptional value.

Corset Covers at 79c
Made with built up shoulder, good fitting and daintily trimmed, now offered at this economy price, 79c each.

Silk Camisoles, 1.00
Many different designs made of pink crepe de chine or satin. Delightful styles that enhance the beauty of any sheer blouse. Another grouping marked low at 1.00.

(Hamburger's—Downstairs Store—Today)

Boys' Wash Suits, 1.00

An easy and inexpensive way of having little boys clean, cool and comfortably dress them in these linens or gingham suits. Two-piece styles, Billy Boy or Middy suits in sizes 3 to 7 years.

Boys' Union Suits, 75c
They will assure comfort to your boys in summer—light ribbed ecru suits, short or knee and short sleeves in sizes 28 to 34.

Men's Work Trousers, 3.95
Best grade corduroy pants, well made with five pockets and cuff at bottom. Light and dark colors in full range of sizes.

White Duck Coats, 1.75
These are of extra quality white duck, double stitched seams, pockets and detachable buttons, military collar and well made. Sizes 34 to 46.

Men's Chambray Shirts, 69c
These are certainly a worth while value. Think! Only 69c. Made of blue and oxford gray chambray; collar attached and double faced yoke and sleeves.

Sample Union Suits, 1.85
A variety of makes in men's summer and nook and mull union suits in plain and fancy designs. Just 200 in the sample lot. Size 40 only. Very high grade and exceptional values.

Men's Ribbed Union Suits, 1.0
Neatly fitting ecru ribbed union suits for men. French neck, short sleeves and ankle length.

27 and 32 Inch Ginghams at 13c Yard

From a fashion and economy standpoint one can do no better than choose gingham for summer frocks. Here we offer you a wonderful assortment of pretty patterns to choose from. The quality is excellent, 27 and 32-inch widths and usually selling for much more.

5000 Yards of 36-in. Percale, 19c
It will mean real savings to you to come down early and buy percals to meet your summer needs from this wonderful assortment of heavy percales. There are light and dark colors in every conceivable pattern.

Bleached Muslin and Artillery Cloth, 15c
Full bleached muslin and artillery cloth, 36-inch width, of good quality. Both special features at 15c yard.

40-Inch Fancy Voiles Marked Low at 29c
Sheer and finely woven voile in an array of wonderful patterns and colors suitable for summer dresses. 'Way underpriced at 29c yard.

36-Inch Challis, 18c yard
Light and dark colors suitable for [illegible]

32-Inch Kiddie Cloth, 25c
Good quality that will give satisfactory wear in children's suits. Good range of [illegible] will launder beautifully.

Comfort Batts, 1.00 each
Three-pound stitched batts, 72x84 size, priced to 1.50.

19x26 Pillows, 1.00 each
Splendid ticking filled with all new feathers, 1.50 each.

40-Inch Cream Serge, 1.98
All wool serge for summer sports [illegible]

Crepe Pongee, 1.39 yard
36-inch lovely crepe pongee, [illegible]

(Hamburger's—Downstairs Store—Today)

Gold Seal Congoleum 79c Square Yard

There is only one grade of Congoleum and that is Gold Seal Congoleum, which bears this Gold Seal with the promise that makes your purchase absolutely safe. Congoleum rugs lie flat on the floor without any fastening. Ideal for kitchen, bathroom or dining room in artistic designs which make tasteful interiors.

Congoleum by the yard, 72-inch width for, sq. yard....79c
4.6x9 Congoleum Rugs, in Attractive Patterns, ...4.95
2-Piece 9x12 Congoleum Rugs in Good Colors, ...10.95

Other sizes in a good range of colors and patterns are—

6x9 Size 8.95	9x9 Size 13.95
7.6x9 Size 11.95	9x10.6 Size 15.95
9x12 Size 17.95	

(Hamburger's—Downstairs Store—Today)

Women's Jersey Coats at 6.50

No one's wardrobe is quite complete this season without one of these smart practical coats. Made of all wool, excellent quality jersey, finished with tuxedo collar, belt and patch pockets. A good range of colors including black, white and scarlet. As illustrated.

Women's Knitted Capes, 10.00
Plaid wool skirts meet great favor with women because they are both practical and smart. Box pleated skirts of all wool in wonderful colors. Very popular for sports or street wear and harmonizing beautifully with jersey coats.

Knitted Capes, 10.00
These gay colored capes have a charm all their own. Just 24 in the [illegible] finished with brushed wool collar and long fringe at the bottom. Shades color combinations as tomato and gray, white and jade and all white. An early selection is advisable.

(Hamburger's—Downstairs Store—Today)